



Arkansas State University
2004-2005 Factbook

Reflections of Our Past
Guiding Us Into the Future

The Arkansas State University *2004-2005 Factbook*

Reflections of Our Past
Guiding us into the Future

Any questions concerning
material contained in this
book should be directed to:

The Office of Institutional Research & Planning
Arkansas State University
P.O. Box 790
State University, Arkansas 72467

Telephone: (870)972-3027
Fax: (870)972-3683
E-mail: asuirp@astate.edu

Factbooks produced by
The Office of Institutional Research & Planning
are available in electronic format on our web site at
<http://irp.astate.edu>

Table of Contents

Table of Contents	3
President's Welcome	4
Foreword	5
A Quick Reference (Arkansas State University)	6
A Quick Reference (State of Arkansas)	7
A Quick Reference (Arkansas Counties)	8

ORGANIZATION

Arkansas State University - System	13
Arkansas State University - Jonesboro Campus	14
Arkansas State University - Beebe Campus	15
Arkansas State University - Mountain Home Campus	16
Arkansas State University - Newport Campus	17
2004-2005 Organizational Structure - System	18
2004-2005 Organizational Structure - Jonesboro Campus	19
Finance & Administration - Jonesboro Campus	20
Research & Academic Affairs - Jonesboro Campus	22
Student Affairs - Jonesboro Campus	24
University Advancement - Jonesboro Campus	26
Southern Regional Education Board	27
Directory	28

ACADEMIC PROGRAMS

Undergraduate Academic Programs (Jonesboro Campus)	31
Graduate Academic Programs (Jonesboro Campus)	32
Academic Programs (Other ASU Campuses)	33
Degrees & Certificates Awarded Summary	34
Degrees Awarded by College & Department (Jonesboro Campus)	35
Undergraduate Degrees Awarded by College (Jonesboro Campus)	36
Graduate Degrees Awarded by College (Jonesboro Campus)	37

STUDENTS

System Enrollment Summary	41
Total Enrollment	
Jonesboro Campus	42
Beebe Campus	43
Mountain Home Campus	44
Newport Campus	45
Geographic Origin of Total Enrollment (Jonesboro Campus)	46
Geographic Origin of International Students (Jonesboro Campus)	47
Enrollment & SSCH by Legal Residence (Jonesboro Campus)	48

Enrollment by College & Department (Jonesboro Campus)	49
Undergraduate Enrollment by College (Jonesboro Campus)	50
Graduate Enrollment by College (Jonesboro Campus)	51
Full-Time Equivalent Enrollment (Jonesboro Campus)	52
Semester Credit Hour Production (Jonesboro Campus)	53
Applications	

First-Time Freshmen (Jonesboro Campus)	54
Undergraduate Transfers (Jonesboro Campus)	55
New Graduates (Jonesboro Campus)	56
Other ASU Campuses	57
First-Time Freshmen (Jonesboro Campus)	58
Remediation	59
ACT Scores	60
Retention Rates	61
Graduation Rates (Jonesboro Campus)	62
Transfer Students	63
Student Athletes (Jonesboro Campus)	64
Athletic Administration (Jonesboro Campus)	65
Alumni Statistics (Jonesboro Campus)	66

EMPLOYEES

System Employee Summary	69
Full-Time Faculty Statistics (Jonesboro Campus)	70
Full-Time Faculty Salaries (Jonesboro Campus)	71
System Full-Time Staff Statistics	72

RESOURCES

Dean B. Ellis Library (Jonesboro Campus)	75
Student Costs - Tuition & Fees	76
Student Costs - Residence Life (Jonesboro Campus)	77
System Financial Aid	78
System Financial Report Summary	79
Financial Reports	
Jonesboro Campus	80
Beebe Campus	82
Mountain Home Campus	83
Newport Campus	84
Arkansas State University Donors	85
Physical Facilities Inventory (Jonesboro Campus)	86
Index	88

President's Welcome



Welcome to the **2004-2005 Arkansas State University Factbook!** In this document, we have outlined facts and figures to help you understand the integral role Arkansas State University plays in the daily lives of the people we serve. You will find information about our academic programs, our students, and the services that we provide outside the classroom.

The ASU Factbook presents a “snapshot” of ASU. The publication is produced annually and is intended to provide answers to questions that are frequently asked by the administration, faculty, students, alumni, and others.

However, this document is more than a history and an assemblage of facts. It is a book about who we are and where we are going. The ASU Factbook portrays a fascinating campus full of industrious, committed students, faculty, and staff.

A comprehensive document of this magnitude requires the assistance of a number of people on the various ASU campuses. Many thanks to all who helped make the **2004-2005 Arkansas State University Factbook** a successful reality. Should you have any questions, comments, or corrections, please feel free to contact us. A directory is provided on page twenty-eight of this document.

Sincerely,

Dr. Leslie Wyatt, President
Arkansas State University

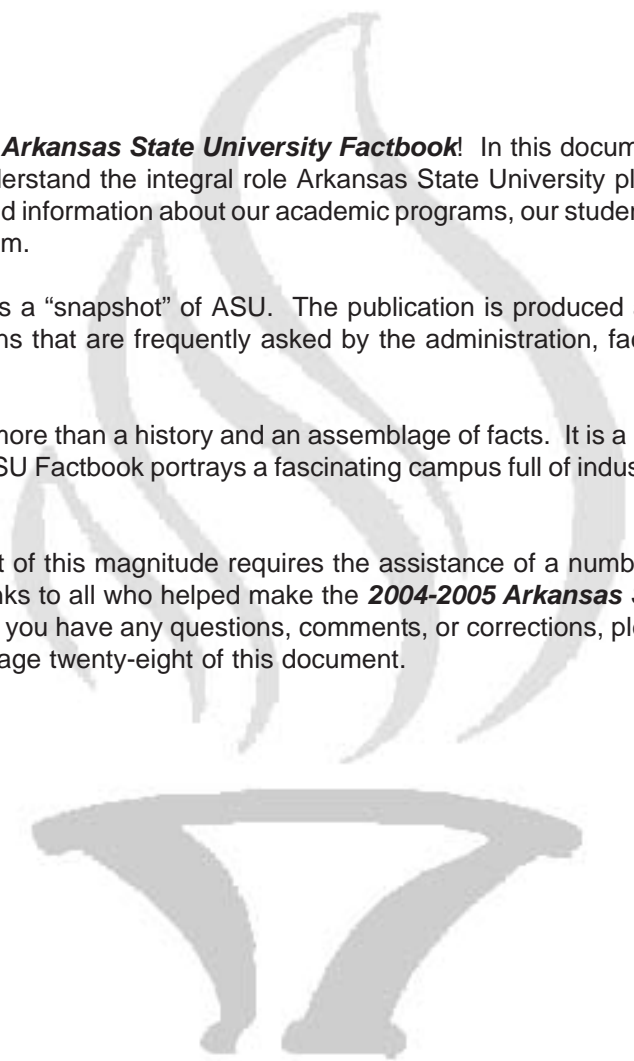

Foreword

The **2004-2005 Arkansas State University Factbook: Reflections of Our Past Guiding us into the Future** is a publication produced by the Office of Institutional Research and Planning. This booklet outlines enrollment, faculty and staff data, financial reports, and other comprehensive information for the Arkansas State University campuses at Jonesboro, Beebe, Mountain Home, Newport, and ASU Technical Center at Marked Tree.

All enrollment and financial information in this document is based on the official census date for the reporting period. The definitions and guidelines used to compile this information are provided by the Integrated Postsecondary Education Data System (IPEDS), the Arkansas Department of Higher Education (ADHE), the Office for Civil Rights (OCR), and the National Collegiate Athletic Association (NCAA).

Three copies of the **2004-2005 Arkansas State University Factbook** will be placed in the ASU library for review by students, faculty, and staff. The factbooks will be placed in the following areas: (1) Circulation Department, (2) Reference Department, and (3) Archives & Special Collections.

In order to make information more readily available to all constituents, the Institutional Research and Planning web site provides extensive factbook information. You can reach our web site through the Arkansas State University Home Page, or you can go to our site directly at

<http://irp.astate.edu>.

Inquiries and comments regarding this document may be directed to the Office of Institutional Research and Planning, a unit of the Office of the Vice Chancellor for Research and Academic Affairs. (P.O. Box 790, State University, Arkansas, 72467; Phone: (870)972-3027; Fax: (870)972-3683; E-mail: Dr. Kathryn C. Jones at asuirp@astate.edu)

Dr. Kathryn C. Jones, Director
Ms. Jackie Rorex, Research Associate
Ms. Sharon Webb, Research Analyst
Ms. April Leggett, Research Analyst
Office of Institutional Research and Planning

A Quick Reference

Arkansas State University

Number of Students Fall 2004

Undergraduate	
Jonesboro (88.1%)	9,262
Beebe*	3,636
Mountain Home	1,312
Newport*	1,029

Graduate	
Jonesboro (11.9%)	1,246

Vocational/Workforce Development	
Marked Tree	294

Male	
Jonesboro (39.7%)	4,176
Beebe (41.7%)	1,515
Mountain Home (36.6%)	480
Newport (42.4%)	436
Marked Tree (51.4%)	151

Female	
Jonesboro (60.3%)	6,332
Beebe (58.3%)	2,121
Mountain Home (63.4%)	832
Newport (57.6%)	593
Marked Tree (48.6%)	143

Minority (non-Caucasian, excludes Unknown & International)	
Jonesboro (16.9%)	1,776
Beebe (9.5%)	344
Mountain Home (3.1%)	40
Newport (16.0%)	165
Marked Tree (11.6%)	34

Full-Time Employees Fall 2004

Campuses	Faculty	Staff
Jonesboro	454	875
Beebe	109	185
Mountain Home	38	49
Newport	38	40
Marked Tree	28	22

Degrees Awarded Fiscal Year 2004

Certificate	
Beebe	159
Mountain Home	57
Newport	978

Associate	
Jonesboro	162
Beebe	382
Mountain Home	165
Newport	84

Bachelor's	
Jonesboro	1,460

Graduate	
Jonesboro	377

Sources of Enrollment Fall 2004

Enrollment from Arkansas	
Jonesboro (87.8%)	9,225
Beebe (99.4%)	3,616
Mountain Home (93.8%)	1,231
Newport (88.4%)	910

Enrollment from Out-of-State	
Jonesboro (10.5%)	1,102
Beebe (0.5%)	17
Mountain Home (6.0%)	78
Newport (11.0%)	113

Enrollment from Foreign Countries	
Jonesboro (1.7%)	181
Beebe (0.1%)	3
Mountain Home (0.2%)	3
Newport (0.6%)	6

Tuition & Fees Fall 2004

Based on 15 Hour Load for Undergraduate Students and 9 Hour Load for Graduate Students for the Fall 2004 Semester

Undergraduate Resident	
Jonesboro	\$2,578
Beebe	1,080
Mountain Home	1,080
Newport	1,035

Undergraduate Nonresident	
Jonesboro	5,758
Beebe	1,770
Mountain Home	1,770
Newport	1,725

Graduate	
Resident	1,870
Nonresident	4,210

Student Financial Aid Academic Year 2004

Data Sources: OCR B3-Financial Assistance to Students in Institutions of Higher Education Reports

Grants	
Jonesboro	\$12,858,153
Beebe	6,257,501
Mountain Home**	1,743,057
Newport	842,914

Scholarships	
Jonesboro	\$12,528,830
Beebe	3,467,500
Mountain Home**	95,750
Newport	213,432

Facilities Fiscal Year 2004

Campuses	# Acres	# Buildings
Jonesboro	2,008	100
Beebe	702	50
Mountain Home	137	10
Newport	118	9
Marked Tree	49	9

*NOTE: Beebe's enrollment includes Heber Springs and Searcy. Newport's enrollment includes the Commercial Driving Technical Certificate Program.

**NOTE: Data represents only the financial aid processed through the ASU-Jonesboro campus.

Information Source: The Office of Institutional Research & Planning; web address: irp.astate.edu; email address: asuirp@astate.edu

A Quick Reference

State of Arkansas

Arkansas Demographics

Population - 2003	2,725,714
Age Distribution - 2002	
Up to 17	24.9%
18 to 24	10.1%
25 to 44	27.5%
45 to 64	23.6%
65 & Older	13.9%
Ethnic Distribution - 2002	
Black	16.0%
White	81.2%
Other	2.8%
Educational Attainment of Adults - 2000	
8th Grade or Less	9.4%
Attended High School (<i>no degree</i>)	15.3%
High School Diploma	34.1%
Attended College (<i>no degree</i>)	20.5%
Associate Degree	4.0%
Bachelor's Degree	11.0%
Graduate / Professional Degree	5.7%
Per Capita Income - 2003 (<i>preliminary</i>)	\$24,289
Poverty Rate - 2001-2002 (<i>average</i>)	18.8%
New High School Graduates In	
2004-2005 (<i>estimated</i>)	27,757
2014-2015 (<i>estimated</i>)	29,043
New GED Diploma Recipients - 2002	5,075
High School Dropout Rate - 2000-2002 (<i>average</i>)	8.0%

Arkansas Demographics

Higher Education Institutions - 2002-2003	
Public 4-Year	11
Public 2-Year	22
Private 4 & 2-Year	13
Total	46
Higher Education Enrollment Highlights - Fall 2003	
Enrollment	124,478
Undergraduate	113,711
Full-Time Status	68.5%
Female	59.3%
Minority	24.9%

Delta* Region Demographics

Ethnic Distribution - 2000	
Black	24.1%
White	73.1%
Other	2.8%
Educational Attainment of Adults - 2000	
8th Grade or Less	12.5%
Attended High School (<i>no degree</i>)	17.8%
High School Diploma	35.8%
Attended College (<i>no degree</i>)	17.8%
Associate Degree	3.3%
Bachelor's Degree	8.6%
Graduate / Professional Degree	4.2%
Per Capita Income - 2001	\$19,089

Populations of Selected Arkansas Delta* Counties

	Official 1990	Official 2000
Jefferson	85,487	84,278
Craighead	68,956	82,148
White	54,676	67,165
Mississippi	57,525	51,979
Crittenden	49,939	50,866
Greene	31,804	37,331
Independence	31,192	34,233
St. Francis	28,497	29,329
Phillips	28,838	26,445
Poinsett	24,664	25,614
Ashley	24,319	24,209
Arkansas	21,653	20,749
Cross	19,225	19,526
Drew	17,369	18,723
Jackson	18,944	18,418
Randolph	16,558	18,195
Lawrence	17,457	17,774
Clay	18,107	17,609
Desha	16,798	15,341
Lincoln	13,690	14,492
Chicot	15,713	14,117
Bradley	11,793	12,600
Lee	13,053	12,580
Monroe	11,333	10,254
Prairie	9,518	9,539
Woodruff	9,520	8,741
Cleveland	7,781	8,571
Total Population	724,409	750,826

*NOTE: The Lower Mississippi Development Commission, established by U.S. Congress in 1988, defines a 7-state, 219-county region as the Lower Mississippi River Delta Region.
 Data Sources: The Chronicle of Higher Education 2004 Almanac; ADHE; & the Arkansas Statistical Abstract - 2004
 Information Source: The Office of Institutional Research & Planning; web address: irp.astate.edu; email address: asuirp@astate.edu

A Quick Reference



Arkansas Counties

County	Population	% Ethnic Breakdown			2001 Income Per Capita	1999 Income Median	2003/2004** High School Enrollment	High School Grads as of Spring 2003	# of Enrolled, 1st-Time, Full-Time College Freshmen 2003	Educ. Attainment of Adults >25	
		White	Black	Other						% Attended College (no Degree)	% Rec'd College Degree*
Arkansas+	20,749	75.2	23.4	1.4	\$22,019	\$30,316	797	218	168	17.3	15.4
Ashley	24,209	69.8	27.1	3.1	21,111	31,758	871	271	178	16.4	12.9
Baxter+	38,386	97.8	0.1	2.1	23,511	29,106	1,123	348	228	22.5	17.5
Benton	153,406	90.9	0.4	8.7	26,809	40,281	5,750	1,520	609	22.7	24.9
Boone	33,948	97.6	0.1	2.3	21,280	29,988	1,284	378	267	24.0	17.8
Bradley	12,600	63.4	28.6	8.0	19,912	24,821	489	157	87	15.5	14.2
Calhoun	5,744	74.5	23.4	2.1	17,693	28,438	147	60	37	14.4	10.8
Carroll	25,357	93.6	0.1	6.3	18,685	27,924	766	227	122	20.1	17.6
Chicot	14,117	43.2	54.0	2.8	17,061	22,024	530	160	110	14.8	14.2
Clark	23,546	74.3	22.0	3.7	20,521	28,845	687	214	196	19.9	23.0
Clay+	17,609	98.1	0.2	1.7	17,429	25,345	569	170	83	12.9	10.0
Cleburne+	24,046	98.2	0.1	1.7	21,086	31,531	751	257	100	20.6	17.9
Cleveland	8,571	84.8	13.2	2.0	20,760	32,405	314	133	89	16.3	13.4
Columbia	25,603	62.1	36.1	1.9	22,190	27,640	965	290	203	18.6	19.7
Conway	20,336	84.3	13.1	2.7	21,819	31,209	712	226	173	17.3	14.5
Craighead+	82,148	89.3	7.8	2.9	22,147	32,425	2,852	907	526	20.1	24.4
Crawford	53,247	92.2	0.9	6.9	19,134	32,871	2,315	608	266	20.4	15.1
Crittenden+	50,866	50.9	47.1	2.0	21,444	30,109	2,073	567	213	20.1	16.0
Cross+	19,526	74.8	23.7	1.5	16,676	29,362	834	279	137	17.1	13.1
Dallas	9,210	57.0	41.0	2.1	19,820	26,608	348	108	52	13.1	12.6
Desha	15,341	50.5	46.3	3.2	16,993	24,121	672	197	130	15.8	13.2
Drew	18,723	70.3	27.2	2.5	19,381	28,627	709	204	158	18.6	20.0
Faulkner	86,014	88.3	8.5	3.2	23,863	38,204	3,204	953	737	22.7	29.3
Franklin	17,771	96.2	0.6	3.2	18,062	30,848	775	298	120	20.2	15.5
Fulton+	11,642	97.7	0.2	2.1	15,684	25,529	358	126	69	19.9	13.2
Garland	88,068	88.9	7.8	3.3	25,401	31,724	2,830	757	493	23.1	22.5
Grant	16,464	95.5	2.5	2.0	22,404	37,182	1,011	304	106	20.9	14.0
Greene+	37,331	97.4	0.1	2.4	19,431	30,828	1,367	418	210	17.7	13.8
Hempstead	23,587	63.3	30.4	6.4	19,521	28,622	776	275	198	16.6	14.2
Hot Spring	30,353	87.3	10.3	2.4	17,985	31,543	1,191	366	228	18.4	15.2
Howard	14,300	73.6	21.9	4.5	22,285	28,699	671	207	121	17.9	15.0
Independence+	34,233	94.9	2.0	3.1	21,489	31,920	1,267	343	181	19.1	16.6
Izard+	13,249	96.4	1.4	2.2	16,959	25,670	400	119	89	20.9	15.9
Jackson+	18,418	80.6	17.6	1.9	19,662	25,081	525	143	115	14.3	13.4
Jefferson	84,278	48.5	49.6	2.0	20,387	31,327	3,013	910	650	21.1	19.0
Johnson	22,781	93.7	1.4	4.9	18,321	27,910	834	244	139	15.9	15.1
Lafayette	8,559	62.1	36.5	1.4	18,686	24,831	286	111	74	16.5	12.7
Lawrence+	17,774	97.8	0.4	1.8	17,273	27,139	715	246	121	15.4	11.2

*Based on Census 2000, includes Associate, Bachelor's, & Graduate Degrees; ** Excludes 9th Grade
+NOTE: Counties that have been historically identified as ASU's "Draw Area."
Data Sources: U.S. Bureau of Census, Census 2000 & the Arkansas Department of Higher Education
Information Source: The Office of Institutional Research & Planning; web address: irp.astate.edu; email address: asuirp@astate.edu

A Quick Reference

Arkansas Counties

County	Population	% Ethnic Breakdown			2001 Income Per Capita	1999 Income Median	2003/2004** High School Enrollment	High School Grads as of Spring 2003	# of Enrolled, 1st-Time, Full-Time College Freshmen 2003	Educ. Attainment of Adults >25	
		White	Black	Other						% Attended College (no Degree)	% Rec'd College Degree*
Lee+	12,580	41.4	57.2	1.4	\$16,071	\$20,510	329	95	69	15.0	11.6
Lincoln	14,492	64.9	32.9	2.2	13,761	29,607	427	127	68	16.2	10.9
Little River	13,628	74.5	21.3	4.2	21,001	29,417	453	120	50	21.7	13.5
Logan	22,486	96.5	1.0	2.5	18,974	28,344	780	223	121	18.0	13.4
Lonoke	52,828	91.0	6.4	2.5	23,094	40,314	2,296	631	365	22.1	19.8
Madison	14,243	95.9	0.1	3.9	18,160	27,895	560	183	67	16.4	12.6
Marion	16,140	97.5	0.1	2.4	17,049	26,737	513	132	96	22.6	15.1
Miller	40,443	74.0	23.0	3.0	20,352	30,951	1,339	435	109	22.0	16.5
Mississippi+	51,979	64.4	32.7	2.9	19,558	27,479	1,822	510	348	17.3	15.3
Monroe+	10,254	59.4	38.8	1.8	17,121	22,632	399	116	84	14.0	11.6
Montgomery	9,245	95.4	0.3	4.3	18,172	28,421	342	83	62	17.7	12.8
Nevada	9,955	66.9	31.2	1.9	19,958	26,962	410	140	84	16.7	13.1
Newton	8,608	97.4	0.1	2.5	15,028	24,756	296	106	78	17.2	15.2
Quachita	28,790	59.7	38.6	1.6	19,228	29,341	1,146	353	224	20.9	17.6
Perry	10,209	95.6	1.7	2.6	16,087	31,083	396	100	72	18.6	13.8
Phillips+	26,445	39.2	59.0	1.7	16,623	22,231	1,030	279	197	18.5	17.3
Pike	11,303	92.0	3.5	4.5	20,147	27,695	495	142	95	17.2	12.4
Poinsett+	25,614	91.0	7.1	1.9	16,698	26,558	982	288	130	14.0	8.5
Polk	20,229	94.7	0.2	5.2	19,180	25,180	738	213	160	21.5	14.8
Pope	54,469	93.7	2.6	3.7	21,179	32,069	2,152	614	497	21.5	22.5
Prairie+	9,539	84.8	13.7	1.5	15,822	29,990	355	111	67	17.2	12.2
Pulaski	361,474	64.0	31.9	4.2	32,310	38,120	10,472	2,660	2,257	24.5	32.8
Randolph+	18,195	97.0	1.0	2.0	16,430	27,583	620	194	174	17.1	13.8
St. Francis+	29,329	48.4	49.0	2.6	16,763	26,146	1,068	321	198	18.2	14.2
Saline	83,529	95.3	2.2	2.5	22,901	42,569	2,606	780	479	23.2	21.5
Scott	10,996	93.5	0.2	6.2	18,885	26,412	384	110	45	16.2	12.1
Searcy	8,261	97.3	0.0	2.7	16,118	21,397	313	77	64	15.3	12.1
Sebastian	115,071	82.3	6.2	11.5	26,452	33,889	4,190	1,227	591	22.4	23.0
Sevier	15,757	79.6	4.9	15.5	18,635	30,144	607	146	98	17.8	13.0
Sharp+	17,119	97.1	0.5	2.4	16,793	25,152	688	211	100	20.6	14.1
Stone+	11,499	97.3	0.1	2.7	18,864	22,209	377	111	73	17.3	12.2
Union	45,629	66.1	32.0	1.9	27,156	29,809	1,774	531	341	19.9	19.1
Van Buren	16,192	96.8	0.3	2.9	16,990	27,004	513	172	125	20.2	14.7
Washington	157,715	88.0	2.2	9.8	22,410	34,691	6,110	1,670	753	21.0	28.1
White+	67,165	93.5	3.6	2.9	19,155	32,203	2,475	692	439	17.7	19.5
Woodruff+	8,741	67.9	30.8	1.4	16,900	22,099	316	89	50	13.8	10.1
Yell	21,139	86.6	1.5	11.9	17,883	28,916	858	244	145	15.7	12.7
Arkansas Total	2,673,400	80.0	15.7	4.3	\$22,750	\$32,182	95,412	27,555	16,758	21.1	21.2

*Based on Census 2000, includes Associate, Bachelor's, & Graduate Degrees; ** Excludes 9th Grade
+NOTE: Counties that have been historically identified as ASU's "Draw Area."
Data Sources: U.S. Bureau of Census, Census 2000 & the Arkansas Department of Higher Education
Information Source: The Office of Institutional Research & Planning; web address: irp.astate.edu; email address: asuirp@astate.edu

Arkansas State University - System



BOARD OF TRUSTEES

Mission: To serve the people of the State of Arkansas by providing management and control of Arkansas State University campuses in Jonesboro, Beebe, Newport, Mountain Home, and Heber Springs; degree centers of the University at sites in Blytheville, Forrest City, and West Memphis; and other academic programs throughout the state.

The Trustees of Arkansas State University serve as a board of management and control. In this capacity, the Trustees hire the Arkansas State University president to serve as the Chief Executive Officer, approve the curriculum of the institution, annually approve an operating budget, establish policies for the efficient operation of the institution, and approve those matters which require participation of the governing board of the university. Trustees' duties include: appointing, supporting, and assessing the performance of the president; maintaining the clarity of the mission of Arkansas State University; approving long-range plans; approving the educational program; ensuring the well-being of the students, faculty, and staff; ensuring strong financial management; approving significant faculty and staff appointments and dismissals; ensuring adequate resources for quality programs; preserving institutional autonomy; interpreting the campus to the community; and interpreting the needs of society to the campus.

The governor of Arkansas appoints members of the Board of Trustees for a period of five years. The Senate of the General Assembly must confirm each appointment.

BOARD OF TRUSTEES W/TERM ENDING

Mr. Mike Medlock, Chair; Jonesboro – 2005
Ms. Florine Tousant Milligan, V. Chair; Forrest City – 2006
Mr. Richard Bell, Secretary; Stuttgart – 2007
Lt. Col. Dallas Wood, Paragould – 2008
Mr. Mike Gibson, Osceola – 2009

UNIVERSITY SEAL



PRESIDENT OF ARKANSAS STATE UNIVERSITY - SYSTEM

Dr. Leslie Wyatt, 1995 – present

VICE PRESIDENTS - SYSTEM

Mr. Jennus Burton – Finance and Administration
Mr. Steve Owens – University Advancement

CHANCELLOR OF ASU - JONESBORO

Dr. Leslie Wyatt, 1995 – present

CHANCELLOR OF ASU - BEEBE

Dr. Eugene McKay, 1995 – present

CHANCELLOR OF ASU - MOUNTAIN HOME

Dr. Ed Coulter, 1995 – present

CHANCELLOR OF ASU - NEWPORT

Dr. Larry Williams, 2001 – present

CHIEF EXECUTIVE OFFICER

Mission: To strive to set a standard of service in creating a caring campus environment in which all members of the university community are valued for the contributions they make in furthering the mission of the university.

The President of Arkansas State University is the chief executive officer of the university system and the Jonesboro campus. The president is appointed by the Board of Trustees and is directly responsible to the Board of Trustees for the conduct of the institution, the development of institutional goals, the formulation of policies, and the overall well-being of the university.

The President's Office has established its values as integrity, dedication, excellence, cooperation, and a collegial work place.

Strategies to fulfill the President's Office mission include: Providing personal assistance to every person who contacts the office. Treating each person with whom we come in contact with respect and as a unique individual. Reflecting pride in who we are and what we do.

The Arkansas State University System includes campuses in Jonesboro (Craighead County), Beebe (White County), Mountain Home (Baxter County), Newport (Jackson County), and the Technical Center at Marked Tree (Poinsett County). The Jonesboro campus offers degrees at the doctoral, specialist, master's, bachelor's, and associate levels through eleven colleges. The Beebe, Mountain Home, and Newport campuses offer associate degrees with bachelor's degrees being offered through ASU - Jonesboro. ASU - Jonesboro offers bachelor's degree programs and upper level courses through institutions in Blytheville, Forrest City, and West Memphis; and associate's degrees through the ASU Technical Center. ASU also has sites in Heber Springs (Clebourn County), Paragould (Greene County), and Searcy (White County).

Arkansas State University - Jonesboro Campus

Dr. Leslie Wyatt, Chancellor since 1995

Arkansas State University - Jonesboro Mission Statement:
We pursue and share knowledge within a caring community that prepares students in challenging and diverse ways to become more productive global citizens.

ASU-Jonesboro is the second largest institution of higher education in the state. The arts and drama departments and the historical museum on campus provide a cultural background for the city of Jonesboro. Located in North-east Arkansas, Jonesboro is the trade, cultural, and medical center for a market area of 500,000 people.

HISTORY

Arkansas State University was established in 1909 as a state agriculture school. The institution opened as a vocational high school in 1910 and changed to State Agricultural and Mechanical College in 1925. Authority to extend the curriculum, offer senior college work, and grant degrees was given to the institution by the legislature in 1925. Senior college work was initiated in 1930, and the first bachelor's degrees were granted in 1931. In 1933, the legislature changed the name of the college to Arkansas State College. Master's degree graduate programs were initiated in 1955 and Doctorate degree programs were added in 1999. Arkansas State College was granted university status in January 1967.

PROGRAMS OF STUDY

Arkansas State University offers programs at the doctoral, specialist, master's, bachelor's, and associate degree levels through the colleges of Agriculture, Business, Communications, Education, Engineering, Fine Arts, Honors, Humanities & Social Sciences, Nursing & Health Professions; Sciences & Mathematics; University College; and the Center for Regional Programs. Additionally, ASU offers bachelor's degree programs at Mid-South Community College in West Memphis, ASU-Beebe, ASU-Mountain Home, and ASU-Newport; and offers associate degree programs at ASU Technical Center in Marked Tree.

VICE CHANCELLORS OF ASU - JONESBORO

Mr. Jennus Burton – Finance & Administration
 Dr. Susan Davis Allen – Research & Academic Affairs
 Dr. Rick Stripling – Student Affairs
 Mr. Steve Owens – University Advancement

ADMISSIONS OFFICE

P.O. Box 1630
 State University, AR 72467

REGISTRAR'S OFFICE

P.O. Box 1570
 State University, AR 72467

WEB SITE

www.astate.edu

Since 1909, the institution that evolved into Arkansas State University has been served by ten presidents.

The first nine presidents and their terms of service were:

◆ Mr. V.C. Kays, 1909-43; ◆ Dr. Horace Thompson, 1943-45; ◆ Dr. William J. Edens, 1946-51; ◆ Dr. Carl R. Reng, 1951-75; ◆ Dr. Ross Pritchard, 1975-78; ◆ Mr. Carl Whillock, 1978-80; ◆ Mr. Ray Thornton, 1980-84; ◆ Dr. Eugene Smith, 1984-92; and ◆ Dr. John N. Mangieri, 1992-94

ACCREDITATION

In order to maintain the highest quality in all its programs, ASU actively seeks evaluation from accreditation visits and program reviews to monitor academic quality.

Accrediting Organizations: Higher Learning Commission of the North Central Association (Thirty North LaSalle, Suite 2400, Chicago, IL 60602; Telephone (312)263-0456); AACSB International, the Association to Advance Collegiate Schools of Business; Accrediting Council on Education in Journalism and Mass Communications; American Association of Museums; American Speech-Language-Hearing Association; Commission on Accreditation in Physical Therapy Education; Commission on Accreditation of Allied Health Education Programs; Council for the Accreditation of Counseling and Related Education Programs; Council on Rehabilitation Education; Council on Social Work Education; Engineering Accreditation Commission of the Accreditation Board for Engineering and Technology, Inc.; International Council of Fine Arts Deans; Joint Review Committee on Education in Nuclear Medicine Technology; Joint Review Committee on Education in Radiologic Technology; National Accrediting Agency for Clinical Laboratory Sciences; National Association of Schools of Art and Design; National Association of Schools of Music; National Association of Schools of Public Affairs and Administration; National Council for Accreditation of Teacher Education; National League for Nursing Accrediting Commission

Arkansas State University holds memberships in professional organizations such as the American Association of State Colleges and Universities, the Council of Graduate Schools in the United States, and the National Council for Accreditation of Teacher Education.

Arkansas State University - Mountain Home Campus

Dr. Ed Coulter, Chancellor since 1995

Arkansas State University - Mountain Home Mission Statement:

Arkansas State University-Mountain Home provides affordable, lifelong learning and excellent teaching, enabling students of all ages to establish ethical values, develop technological and critical thinking skills, and communicate logically and effectively in order to enhance their quality of life. Furthermore, we are committed to creating a dynamic, progressive community of enlightened leaders who are considerate, productive, global citizens.

HISTORY

In 1991, the Arkansas General Assembly created technical colleges from the Baxter County Vocational-Technical Center and the North Arkansas Community/Technical College Center in Mountain Home. Mountain Home Technical College was established on July 1, 1991. In 1992, the Mountain Home Technical College agreed to seek affiliation with Arkansas State University-Jonesboro to form a branch campus. On July 1, 1993, Mountain Home Technical College officially became Arkansas State University Mountain Home Technical College.

Arkansas State University-Mountain Home was established on July 1, 1995 due to the commitment of the residents of Baxter County and the cooperation of the Department of Higher Education and Arkansas State University in Jonesboro.

Arkansas State University-Mountain Home has an open door admissions policy. This policy is designed to enhance access to educational opportunities. Standards of quality are maintained, and students are required to remove deficiencies before entering certain programs or courses.

Nestled in the beautiful Ozark Mountains, 156 miles north of Little Rock, the environment at ASU-Mountain Home encourages free expression, leadership, and innovation. Small class size means personal attention and support from instructors. Additionally, the construction of a new campus accommodating 1,200 students offers an even more appealing setting for students to pursue higher education.

PROGRAMS OF STUDY

An Associate of Arts is offered for those students needing maximum flexibility in the selection of a course of study to meet individual employment and educational needs. It can be designed to meet the General Education requirements for those individuals planning to transfer to a four-year institution in order to complete the bachelor's degree. Associates of Applied Science are offered in Business Technology, Crime Scene Investigation, Criminal Justice, Funeral Science, Hearing Healthcare, Information Systems Technology, Law Enforcement Administration, Opticianry, Paramedic Technology, and Respiratory Care. Associates of Arts are offered in General Education and Teaching. Technical Certificates are offered in Business Information Systems, Crime Scene Investigation, Law Enforcement Administration, Practical Nursing, and Paramedic Technology. Certificates of Proficiency are offered in Cisco Networking, Crime Scene Investigation, Emergency Medical Technician, Law Enforcement Administration, Nursing Assistant, and Phlebotomy.

Arkansas State University-Jonesboro and Arkansas State University-Mountain Home have formed a partnership to offer various bachelor's and graduate degree programs through the Center for Advanced Studies on the Mountain Home campus. The bachelor's degrees are offered by building on the existing Associate of Arts degree offered at ASU-MH. The Center currently offers bachelor's degrees in Criminology, Early Childhood Education, Management, Middle Level Education, and Nursing. Master's degrees are offered in Business Administration, Educational Leadership, and Elementary Education.

ACCREDITATION

ASU-Mountain Home is accredited by the Higher Learning Commission of the North Central Association (Thirty North LaSalle, Suite 2400, Chicago, IL 60602), the American Board of Funeral Science Education, and the Arkansas State Board of Nursing.

ADMINISTRATIVE STAFF

- Dr. Leslie Wyatt President of the University
- Dr. Ed Coulter Chancellor
- Dr. Patricia Bailey Vice Chancellor
Academic & Student Affairs
- Mr. Lyndle McCurley Vice Chancellor
Administrative Affairs
- Mr. Mick Spaulding Vice Chancellor for Development
- Mr. Phil Garner Development Coordinator
- Ms. Karen Hopper Director of Institutional Research
- Ms. Deborah Bailey Director of the Library
- Mr. Robert Hutchison Director
Center for Advanced Studies
- Ms. Marla Strecker Director of Public Relations
& Marketing
- Ms. Sherry Ewart Registrar
- Ms. Tonya Sexton Admissions Counselor
- Ms. Rosalyn Blagg Director of Teacher Education
- Mr. Scott Raney Director of Student Services

OFFICE OF ADMISSIONS

1600 S. College Street
Mountain Home, AR 72653
(870)508-6100
www.asumh.edu

Arkansas State University - Newport Campus



Dr. Larry Williams, Chancellor since 2001

Arkansas State University - Newport Mission Statement:

Arkansas State University - Newport is a public, open access, equal opportunity, two-year campus of Arkansas State University. Our mission is to provide affordable, quality education. Programs and services include associate degrees, certificates, continuing education, workforce development, adult education, academic support services, and student support services. These programs and services are designed primarily to assist traditional and non-traditional Arkansas students in determining and achieving their educational, personal, and career goals.

HISTORY

ASU-Newport was authorized to become a stand alone campus in July 2001. It was first established as a satellite campus of ASU-Beebe in 1991 when White River Technical College and ASU-Beebe merged. Reaching beyond Northeast Arkansas, ASU-Newport promotes educational mobility and cultural diversity through partnerships with local schools, other higher educational institutions, and distance learning. In addition to academic programs, ASU-Newport enhances the quality of life for students and citizens of the region by providing cultural enrichment activities.

PROGRAMS OF STUDY

ASU-Newport is a public, open access, equal opportunity, two-year campus of Arkansas State University. Programs and services include associate degrees, certificates, continuing education, workforce development, adult education, academic support services, and student support services. These programs and services are designed primarily to assist traditional and non-traditional Arkansas students in determining and achieving their educational, personal, and career goals. ASU-Newport offers Associate of Arts degrees that can be used as a foundation for a major in almost any academic discipline. The 62-hour Associate of Arts degree has a 43-hour core curriculum that should transfer to any four-year university in the state.

The academic organization of ASU-Newport includes the following: Applied Arts, Education and Social Science, English and Fine Arts, Mathematics and Science, and Continuing Education.

ASU-Newport operates a program of continuing education to meet the needs of the service area. The ASU-Newport campus offers on- and off-campus classes in Adult Basic Education (ABE), General Adult Education (GAE), and English as a Second Language (ESL). In addition, computer software training classes and leisure arts classes are offered on campus. These courses are non-credit in nature and are designed for the student desiring additional skills to meet job requirements or simply to learn an art or craft.

The Arkansas Commercial Driver Training Institute at ASU-Newport offers driver training to meet the growing demand for commercial drivers at a reasonable cost. The program is the largest driver training program in the state.

ACCREDITATION

ASU-Newport is accredited by the Higher Learning Commission of the North Central Association (Thirty North LaSalle, Suite 2400, Chicago, IL 60602); The Commercial Driver Training Professional Truck Driver Institute (2200 Mill Road, Alexandria, VA 22314); and the Arkansas State Board of Nursing (University Tower Bldg., Suite 800, 1123 South University Avenue, Little Rock, AR 72204).

ARKANSAS STATE UNIVERSITY-NEWPORT

7648 Victory Blvd.
Newport, AR 72112
(870)512-7800
www.asun.edu

ADMINISTRATIVE STAFF

Dr. Leslie Wyatt President of the University
Dr. Larry Williams Chancellor
Mr. Bob Stiger Vice Chancellor for Fiscal Affairs
Dr. Mary Robertson Vice Chancellor
for Student Services
Dr. Larry Davis Vice Chancellor
for Academic Affairs
Ms. Tara Byrd Director of Admissions/Registrar
Ms. Patricia Calhoun Continuing Education/
Business Outreach Coordinator



ASU-Newport's
Center for the Arts

Arkansas State University - System Office



2004 - 2005 Organizational Structure

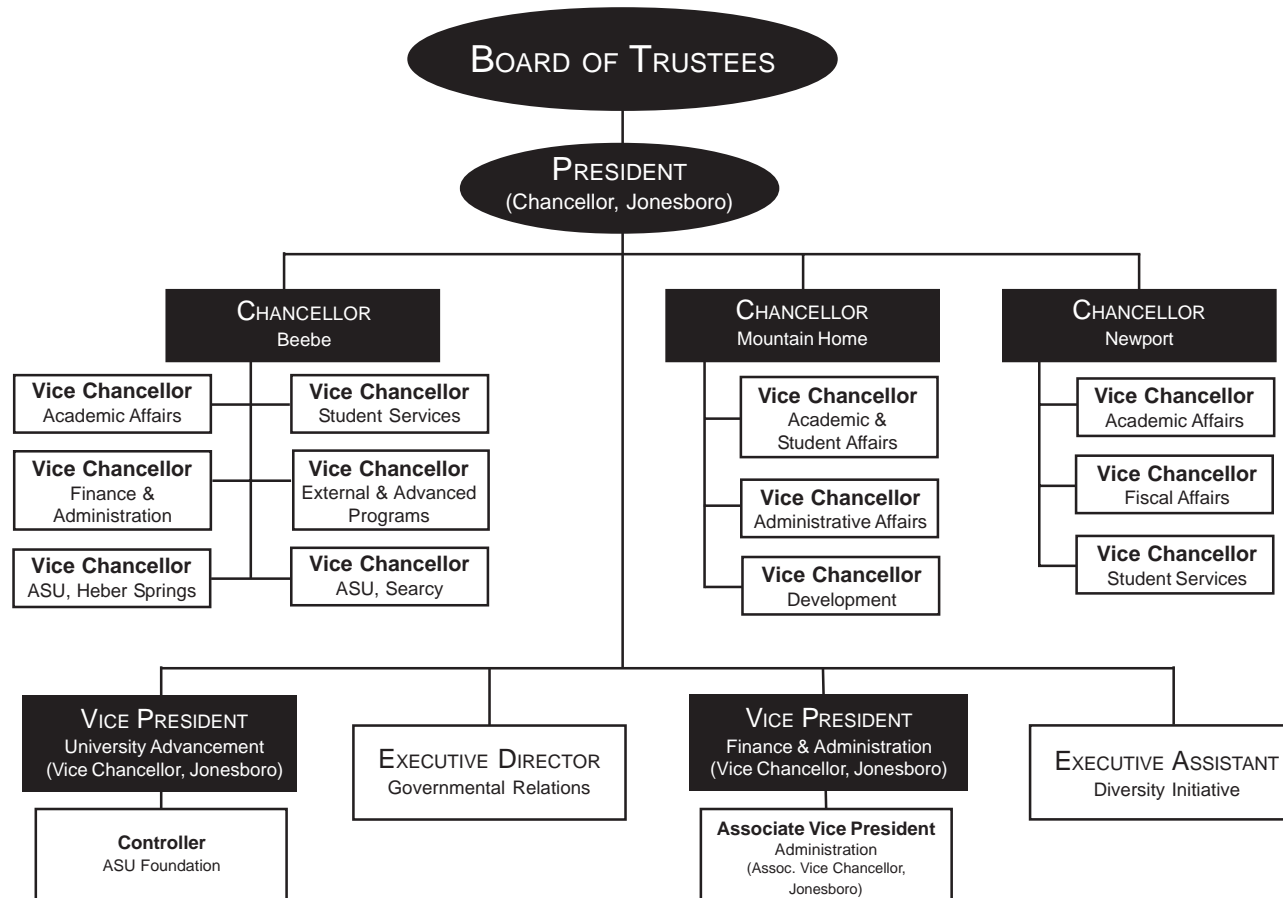

Arkansas State University - Jonesboro Campus



2004 - 2005 Organizational Structure

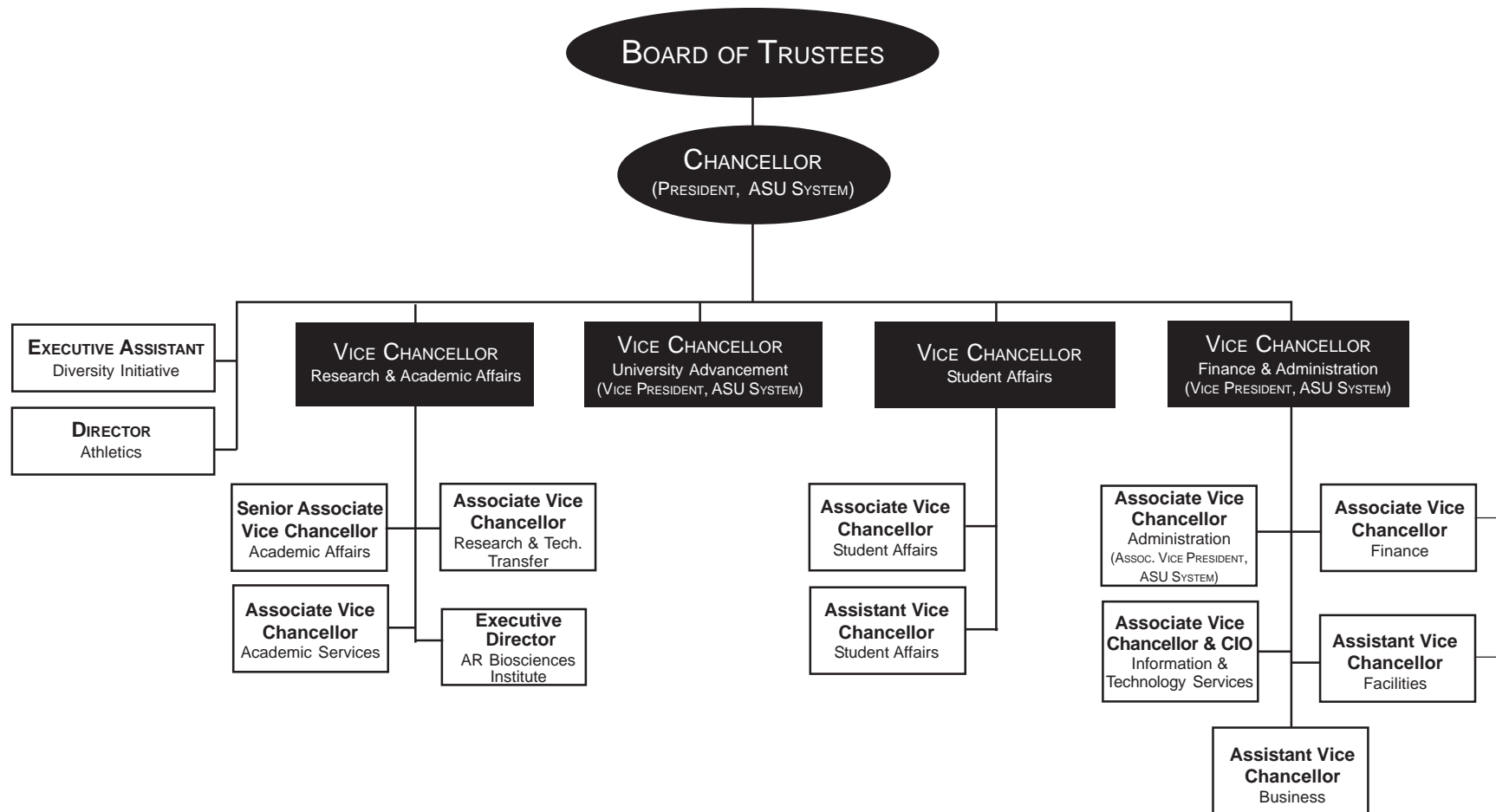

Data Source: Office of the Chancellor of Arkansas State University
 Information Source: The Office of Institutional Research & Planning: web address: irp.astate.edu; email address: asuip@astate.edu

Finance & Administration - Jonesboro Campus



2004 - 2005 Organizational Structure

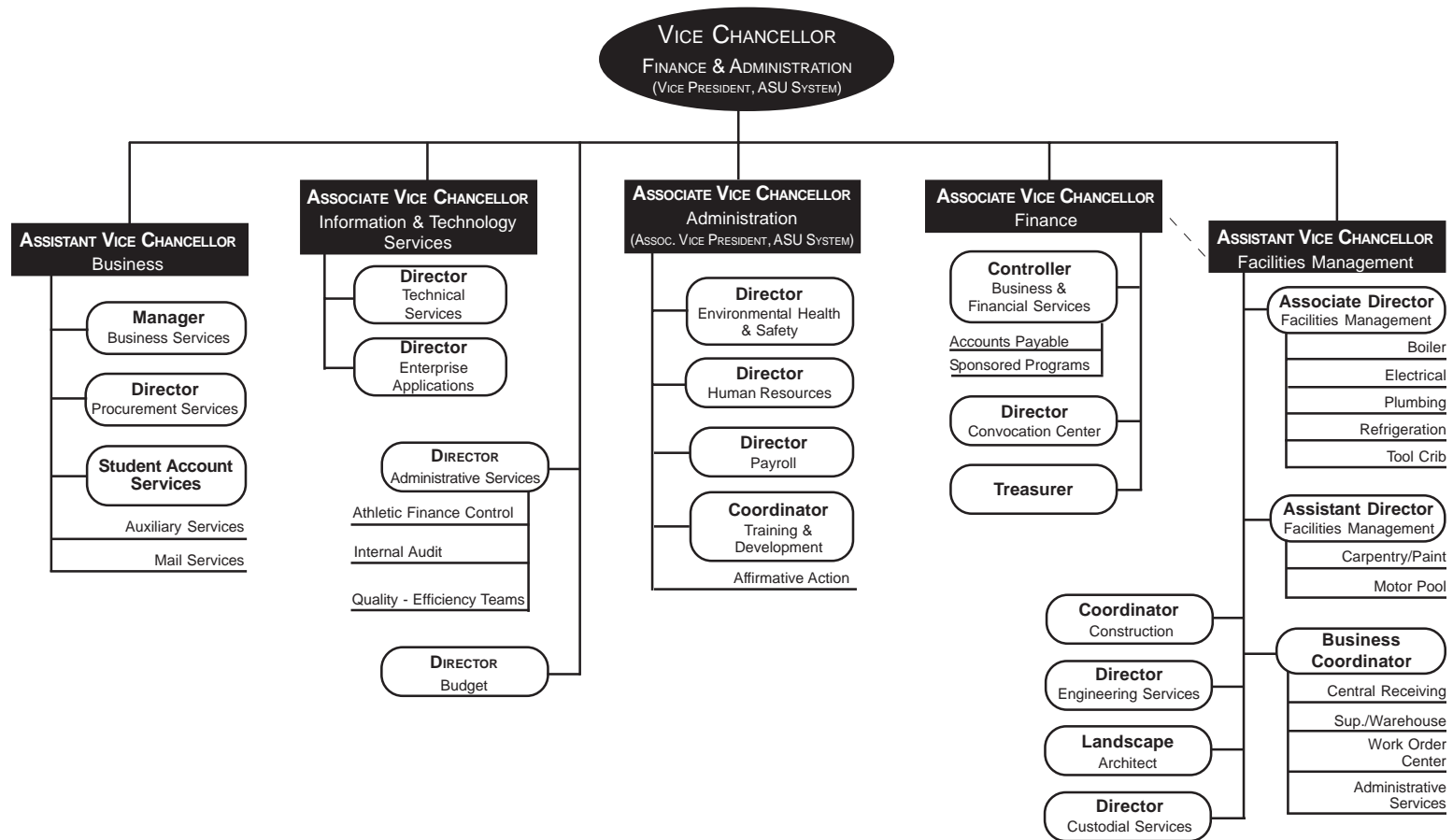

Finance & Administration - Jonesboro Campus

Finance & Administration Mission Statement:

The Division of Finance & Administration is a collaborative, problem-solving team that supports the educational mission of Arkansas State University.

The Vice Chancellor for Finance & Administration is responsible for the financial and administrative operations of the university.

Budget Mission: *To provide information that facilitates the advancement of the university's primary mission of teaching, research, and service in an efficient, effective, and timely manner.*

Convocation Center Mission: *We serve as a gateway to the University, providing entertainment, meeting facilities, and quality programs and services for the enhancement and development of the University and the community.*

Environmental Health & Safety Mission: *To provide leadership in the areas of Environmental Health and Safety ensuring compliance by continually improving health and safety policies and procedures that assure protection of the environment, employees, students, public and university property.*

Convocation Center



Facilities Management Mission: *We are stewards of the physical assets of the university and collaborative partners in the development of the ever evolving living and learning community environment.*

Human Resources Mission: *We are dedicated to supporting the mission and goals of Arkansas State University by providing superior customer services in a caring, trustworthy, and timely manner. We recognize that the employees of ASU are our most valuable asset and will be treated as such. We will ensure that all policies, rules, and practices treat employees fairly, with respect and equality. We will continuously function as a high performance team through the development of human resources competencies, skills and knowledge.*

Information & Technology Services Mission: *We are charged with leading the University in the delivery and support of technology as it relates to the University's teaching, research and service functions. As a service to the University Community, Information and Technology Services connects constituents with knowledge by combining information, experience, and technology leadership and assures the availability and security of the University Information Technology Infrastructure through effective and proactive management of its entrusted resources.*

Internal Audit Mission: *We support Arkansas State University in the pursuit of its mission by evaluating the adequacy of the internal controls, accuracy of financial records, and compliance with standard accounting practices, governmental and state regulations, and university policies and procedures.*



Payroll Mission: *We are dedicated to supporting the mission and goals of Arkansas State University by providing superior customer service in a caring, trustworthy, and timely manner. We recognize that the employees of ASU are our most valuable asset and will be treated as such. We will ensure that all policies, rules and practices treat employees fairly, with respect and equality. We will continuously function as a high performance team through developing human resource competencies, skills and knowledge.*

Procurement Services Mission: *To provide University departments with procurement services that effectively and efficiently respond to their operating needs.*

Training & Development Mission: *We provide development for employees which enhances their job-related knowledge, strengthens their interpersonal skills, and fosters understanding of the university and its mission. We honor education and promote continuous learning to build employees who are prepared to meet the challenges of the future.*

Research & Academic Affairs - Jonesboro Campus



2004 - 2005 Organizational Structure

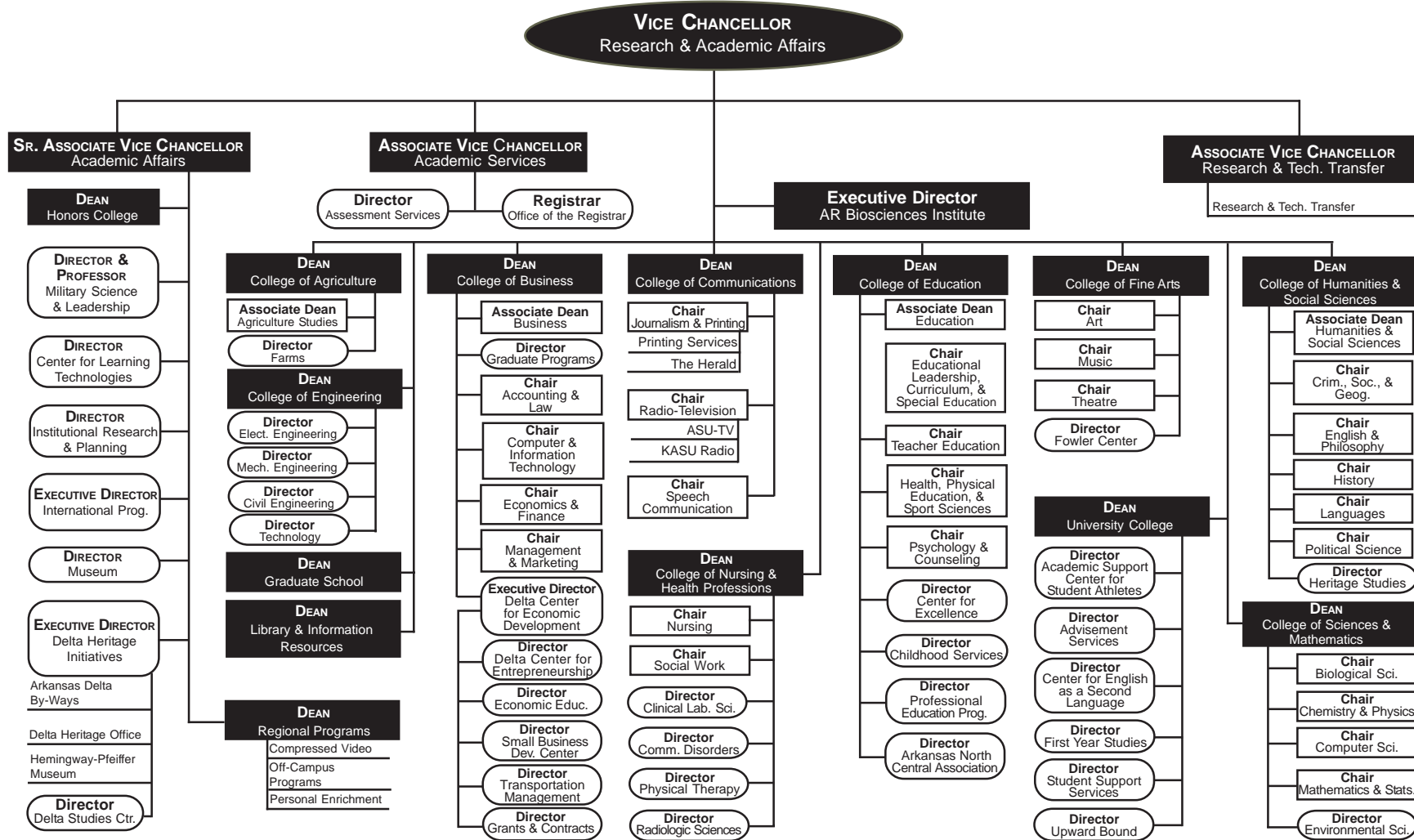

Data Source: The Office of the Vice Chancellor for Research & Academic Affairs, Arkansas State University, Jonesboro
 Information Source: The Office of Institutional Research & Planning; web address: irp.astate.edu; email address: asuirp@astate.edu

Research & Academic Affairs - Jonesboro Campus

Research & Academic Affairs Mission Statement:

We work collaboratively to provide leadership and support for students to learn and prepare for global citizenship, for faculty and students to pursue research and creative activity, for faculty to develop innovative teaching and learning strategies, and for staff to succeed professionally.

The VCRAA is responsible for the development, review, and administration of the instructional program, the support of faculty and student research and creative activity, and academic staff development.

Academic Services Mission: *The Office of the Associate Vice Chancellor for Research and Academic Affairs serves as an advocate for accessibility to educational opportunity and for the provision of the support necessary for Arkansas State University students to achieve their academic aspirations. The responsive, consistent and fair decision making and problem resolution of this office fosters student-centered service and promotes a collaborative work environment. The Office of the AVCRAA also provides support for the Vice Chancellor in program initiatives, financial, and personnel decision making, and unit planning and operations.*

Arkansas Biosciences Institute Mission: *The Arkansas Biosciences Institute (ABI) is a statewide research organization dedicated to improving the health of Arkansans through new and expanded agricultural and medical research initiatives.*

College of Agriculture Mission: *To prepare young men and women for entry and career advancement in the food, fiber, and natural resources industry, which involves production (farming), agribusiness and value-added processing, public service and rural leadership; To conduct problem-solving research related to crop and livestock production, natural resource management, and value-added processing in collaboration with private and other public sector entities; To provide educational opportunities and experiences for transfer of knowledge in classrooms and adult continuing education; All within environmentally sound and sustainable systems!*

College of Business Mission: *To provide high-quality management education to traditional and non-traditional students in the Mid-South and to provide support for businesses and communities through research, economic development activities, and consultative services.*

College of Communications Mission: *To provide students with an education that enables them to learn, gather, organize, synthesize and communicate information professionally in a democratic, multicultural society. Our students learn to think critically and communicate effectively, providing them with the intellectual flexibility to perform the jobs of today and to assume leadership in meeting the challenges of tomorrow.*

College of Education Mission: *To generate and disseminate knowledge through teaching, research, and service; and to apply that knowledge to improve education and the quality of life for all individuals in a pluralistic and democratic society. We accomplish this within student-centered, intellectually challenging environments with faculty and staff dedicated to excellence.*

College of Engineering Mission: *To provide a broad education in the fundamentals of engineering and technology while providing opportunities for emphasis in specialized areas of study.*

College of Fine Arts Mission: *To provide nationally recognized innovative education, performances and programming in the visual and performing arts.*

College of Humanities & Social Sciences Mission: *We seek to provide students in general education courses with the foundational skills of critical thinking and problem solving; for understanding and appreciating the humanities; and for understanding and analyzing social situations; offer degree programs from associate through doctorate which provide graduates the knowledge and research skill necessary for successful careers and for competing in professional and graduate schools and for developing a commitment to lifelong learning for success in an ever changing job market; and to serve the public through quality research and professional service reaching from eastern Arkansas and the Mississippi River Delta region, to the nation and the world.*

College of Nursing & Health Professions Mission: *The primary mission is to provide quality education to students, graduates, and health care providers in a variety of health disciplines. Recognizing its unique position in the lower Mississippi Delta region, the College provides educational programs that are designed to promote lifelong learning based on the expressed needs of its varied constituencies. The College assesses the attainment of this mission in terms of the contributions its graduates make to health care in the Delta region and beyond.*

College of Sciences & Mathematics Mission: *To provide to all Arkansas State University students the foundation of traditional studies in the humanities and the social, natural, and physical sciences upon which the structure of all higher education is built. Study in the college prepares students to assume their places as intelligent, knowledgeable, ethical and skilled leaders of their society. Such leaders are prepared to contribute to the intellectual, social, economical, political, and technological growth and development of their world.*

Graduate School Mission: *To provide leadership, service and support for all graduate programs; engage the graduate faculty in the development, review and updating of curriculum in graduate programs to prepare productive global citizens; encourage excellence in teaching in graduate programs; encourage the pursuit of knowledge through scholarly activities; assist in enrollment management through recruitment of graduate students, especially including minority students and support and fostering of university centers; and reflect a student-centered, caring attitude.*

University College Mission: *We facilitate the success of students in a diverse population.*

Assessment Services Mission: *We support continuous improvement efforts of Research and Academic Affairs' units and programs by assisting with the evaluation of the success of their activities, by providing guidance and opportunity for assessment and through the collection, analysis, and distribution of impartial and meaningful information.*

Center for Regional Programs Mission: *To extend the resources of Arkansas State University to meet educational needs and to provide public service for the citizens. The Center for Regional Programs works closely with the colleges of the university and business, industry, education, and the communities in Arkansas so the resources and programs of Arkansas State University are responsive to the needs of the region and the state.*

Library & Information Resources Mission: *We are a teaching library. Our vital information resources and skills advance the university community's pursuit, development and sharing of knowledge.*

Delta Heritage Initiatives Mission: *We focus on identifying, researching, preserving and promoting the natural and cultural history of the Delta region. The office works with community leaders in the Delta on heritage projects that develop a sense of pride in place and serve as an economic catalyst for Delta communities. At the same time, such projects serve as educational laboratories for Arkansas State University students by providing opportunities for research, internships, special projects, and enrichment experiences outside the classroom.*

Honors College Mission: *To transform students over the course of their study of various disciplines to make them active, creative scholars, fully prepared to contribute their knowledge and skills to the wider world.*

Institutional Research & Planning Mission: *We serve the university community by collecting, archiving, analyzing, and reporting internally consistent and accurate data which facilitates strategic planning and management decision-making and assists in the assessment of institutional effectiveness, compliance requirements, and student learning.*

Military Science & Leadership Mission: *To commission the future officer leadership of the U.S. Army, the Army National Guard and the U.S. Army Reserves.*

Museum Mission: *To share knowledge of natural history and cultural heritage with people of all ages and educational levels by collecting, preserving, researching, and interpreting objects, with emphasis on the Mississippi River Delta region. The Museum also provides leadership for the pursuit of related endeavors in the region.*

Registrar's Mission: *To support the instructional mission of the university and provide professional service to our customers with competence, integrity, compassion, and concern.*

Student Affairs - Jonesboro Campus



2004 - 2005 Organizational Structure

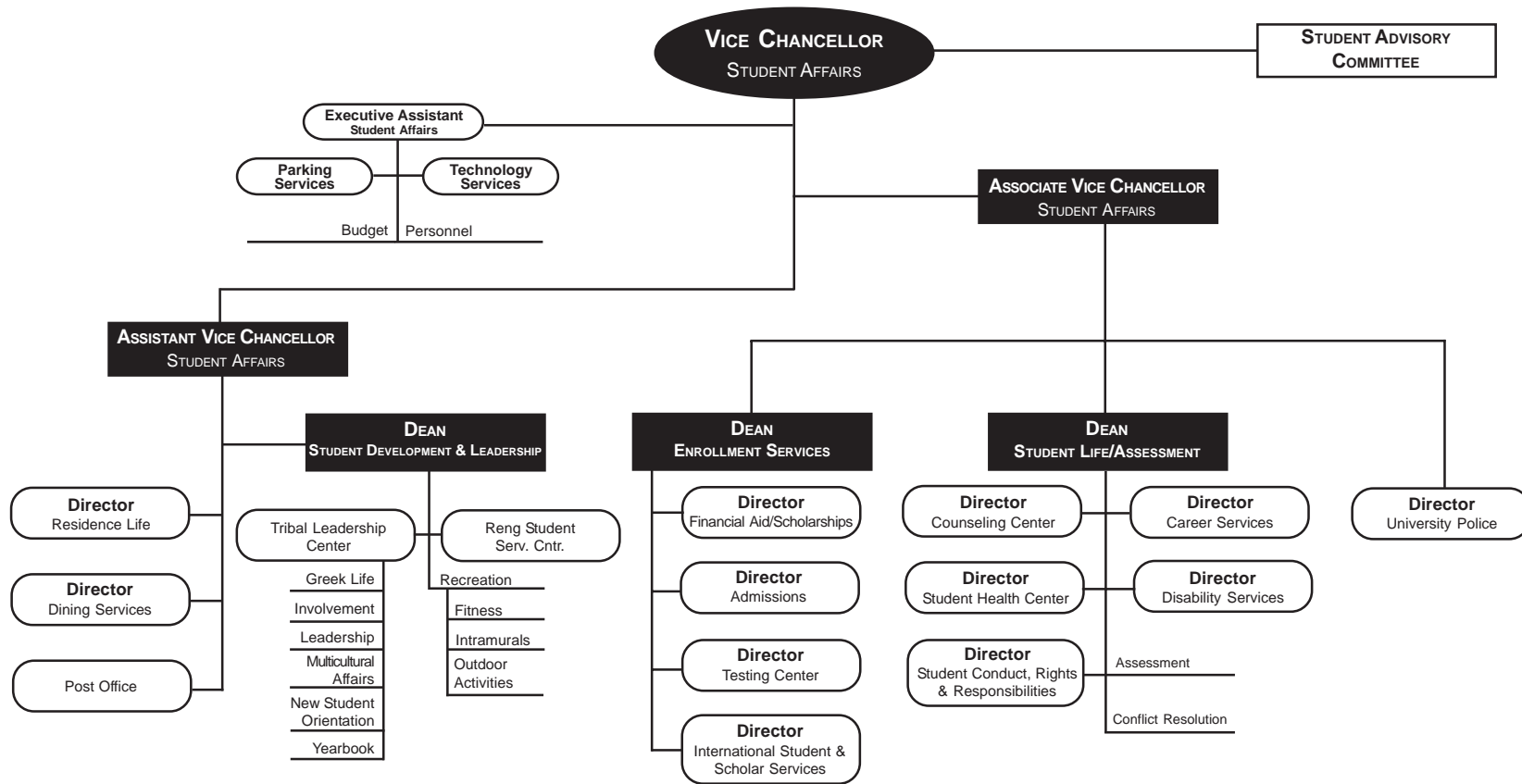

Data Source: The Office of the Vice Chancellor for Student Affairs, Arkansas State University, Jonesboro
 Information Source: The Office of Institutional Research & Planning: web address: irp.astate.edu; email address: asuirp@astate.edu

Student Affairs - Jonesboro Campus

Student Affairs Mission Statement:

We assist students in eliminating obstacles which interrupt their educational progress and broaden students' opportunities for personal, social, cultural, and intellectual development within the campus environment.

The Vice Chancellor for Student Affairs, working under the general direction of the chancellor of the university, is responsible for the development, supervision, and coordination of student service programs, including the Student Government Association, social organizations, academically related organizations, special interest activities, religious activities, university publications, and cultural opportunities.

Admissions Mission: *We serve prospective undergraduate students by providing them with quality information and an efficient, student-centered admissions process.*

Career Services Mission: *We provide numerous learning strategies and services that lead to current and permanent employment opportunities that assist in achieving the career goals of our students and alumni.*

Counseling Center Mission: *To assist students to define and accomplish personal and academic goals by providing: 1) high quality counseling services and crisis intervention to students who may be experiencing psychological, behavioral, or learning difficulties; 2) programming focused on the developmental needs of college students to maxi-*

mize the potential of students to benefit from the academic environment and experience; 3) consultative services to the University to make the environment supportive of the intellectual, emotional, and physical development of students.

Dining Services Mission: *We will support the mission of Arkansas State University by providing enjoyable dining experiences for the campus community, complete with nutritious, tasty food, conveniently available and the best possible customer service in dining, catering and banquet services.*

Disability Services Mission: *We provide assistance to students with disabilities, ensuring access for full participation and strive to create a positive image within the university community through representation and implementation of academic and non-academic adjustments for persons with disabilities.*

Financial Aid/Scholarships Mission: *The primary purpose of Financial Aid/Scholarships is to provide financial resources to students who would otherwise be unable to pursue a college education.*

International Student & Scholar Services Mission: *We serve as a liaison between the international students and those with whom they come into contact, representing the students' best interest and advising them accordingly. The staff provides information, programs, and services designed to make the international students' U.S. experience as productive as possible. In addition, the office assists department chairs and directors with the paperwork required to hire international faculty and staff.*

Residence Life Mission: *To provide a safe, diverse, and well-maintained environment that complements and supports the academic mission of the University. We create a dynamic living/learning experience that promotes and inspires individuals to become empowered community members.*

Student Conduct, Rights & Responsibilities Mission: *To turn potential incidents of misconduct into opportunities for the facilitation of education and student development.*

Student Health Center Mission: *To provide health education and give timely primary care within an unbiased friendly environment that promotes both student and community wellness.*

Student Life Mission: *We provide appropriate educational opportunities that enhance the students' out-of-class experience.*

Student Union Mission: *We provide a facility that offers a variety of programs, activities, and services that foster a sense of community life which enhances a diverse learning experience.*

Testing Center Mission: *We organize and administer standardized examinations within a secure and comfortable environment to assist our customers in attaining educational and occupational goals.*

University Police Mission: *We protect and serve the campus populace by enforcing university rules and regulations, federal and state laws, and we foster an atmosphere that is conducive to education and personal safety.*



Student Union

University Advancement - Jonesboro Campus

University Advancement Mission Statement:
We aggressively promote and build partnerships that strengthen and support the university and its students.

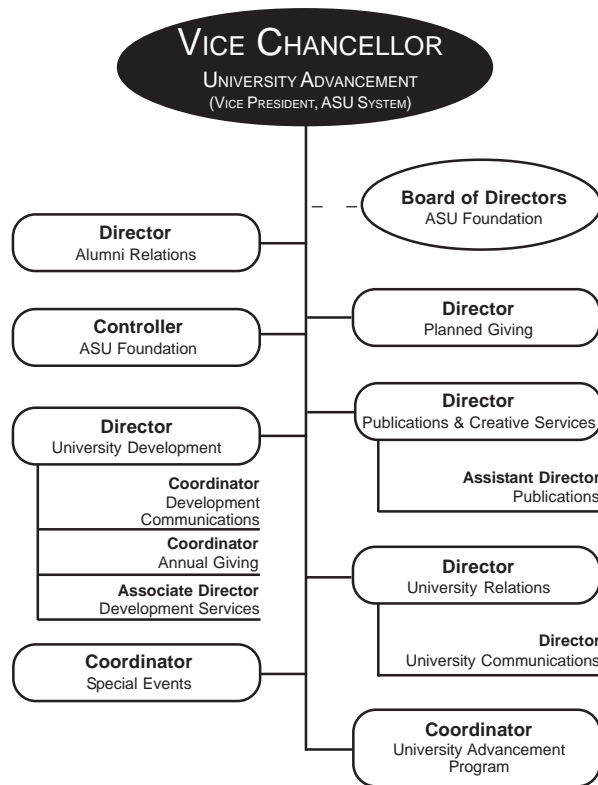

While much of the work in the University Advancement division is behind the scenes, much of it too is highly visible. With open lines of communication through personal contacts, special events, written materials, and hundreds of media outlets, University Advancement seeks to focus public attention on the university's assets. University Advancement's common goal is to benefit the students served today and those who will choose Arkansas State University throughout the next century. The University Advancement division is poised to make a difference.

Alumni Relations Mission: *We focus our efforts on partnerships that involve alumni in the life and work of Arkansas State University.*

ASU Foundation Mission: *Arkansas State University Foundation Inc. is an Arkansas corporation which was chartered March 7, 1977 for the primary purpose of advancing higher education, research and allied supportive activities for ASU through the promotion of private financial support.*

Planned Giving Mission: *The Office of Planned Giving assists donors who want to include Arkansas State University in their estate planning. Our staff provides information to donors and their legal and tax advisors about gifting methods to achieve the donor's philanthropic goals in a tax-wise manner.*

Publications & Creative Services Mission: *The Office of Publications and Creative Services communicates information about the programs, events, activities, and facilities of the university to its various constituencies in a manner that conforms to university and industry standards.*

University Communications Mission: *We tell Arkansas State University's stories of student, faculty and staff achievements and activities through internal communications and the news media.*

University Development Mission: *We aggressively build partnerships to enhance the university's commitment to its students.*

Southern Regional Education Board (SREB)

ASU - Jonesboro, Four-Year 3; ASU - Beebe, Two-Year 2; ASU - Mountain Home & ASU - Newport, Two-Year 3

The SREB system for categorizing postsecondary education institutions is based upon a number of factors relevant to determining resource requirements. Differences in institutional size (number of degrees), role (types of degrees), breadth of program offerings (number of program areas in which degrees are granted), and comprehensiveness (distribution of degrees across program areas) are the factors upon which institutions are classified. Other factors relevant to determining resource requirements such as cost differences among programs or externally funded research are not taken into account in the SREB system.

CATEGORIES

Institutions are assigned to categories for a report year using the previous academic year's data on program completions. To keep the statistical comparison groups relatively stable over time and to assure that institutions change categories only when their measures on a criterion are relatively stable, institutions change categories when they meet the criterion for another category for the third consecutive year.

◆ **Four-Year 1:** Institutions awarding at least 100 doctoral degrees distributed among at least 10 CIP categories (2-digit classification) with no more than 50 percent in any one category.

◆ **Four-Year 2:** Institutions awarding at least 30 doctoral degrees distributed among at least 5 CIP categories.

◆ **Four-Year 3:** Institutions awarding at least 100 master's, education specialist, post-master's, or doctoral degrees with master's, education specialist, and post-master's degrees distributed among at least 10 CIP categories.

◆ **Four-Year 4:** Institutions awarding at least 30 master's, education specialist, post-master's, or doctoral degrees with master's, education specialist, and post-master's degrees distributed among at least 5 CIP categories.

◆ **Four-Year 5:** Institutions awarding at least 30 master's, education specialist, post-master's, or doctoral degrees.

◆ **Four-Year 6:** Institutions awarding less than 30 master's, education specialist, post-master's, or doctoral degrees.

◆ **Two-Year 1:** Institutions awarding associate degrees and offering college transfer courses with FTE enrollment of 5,000 or more; some certificates and diplomas may also be awarded.

◆ **Two-Year 2:** Institutions awarding associate degrees and offering college transfer courses with FTE enrollment of between 2,000 and 4,999; some certificates and diplomas may also be awarded.

◆ **Two-Year 3:** Institutions awarding associate degrees and offering college transfer courses with FTE enrollment of less than 2,000; some certificates and diplomas may also be awarded.

ARKANSAS INSTITUTIONS

Some of the universities in Arkansas and their classifications include:

◆ **Four-Year 2:** University of Arkansas - Main Campus

◆ **Four-Year 3:** Arkansas State University, University of Arkansas - Little Rock, University of Central Arkansas

◆ **Four-Year 5:** Arkansas Tech University, Henderson State University, Southern Arkansas University

◆ **Four-Year 6:** University of Arkansas - Monticello, University of Arkansas - Pine Buff

◆ **Two-Year 2:** Arkansas State University - Beebe

◆ **Two-Year 3:** Arkansas State University - Mountain Home, Arkansas State University - Newport

SREB FOUR-YEAR 3 PEER UNIVERSITIES

Alabama: Alabama A&M University, Jacksonville State University, University of South Alabama

Arkansas: Arkansas State University, University of Arkansas - Little Rock, University of Central Arkansas

Florida: Florida A&M University, University of North Florida, University of West Florida

Georgia: Georgia Southern University, State University of West Georgia

Kentucky: Eastern Kentucky University, Murray State University, Western Kentucky University

Louisiana: Louisiana Tech University, Southern University A&M at Baton Rouge, University of Louisiana at Monroe

Maryland: Towson University

Mississippi: Jackson State University

North Carolina: Appalachian State University, East Carolina University, North Carolina A&T State University, North Carolina Central University, University of North Carolina-Charlotte, Western Carolina University, University of North Carolina-Wilmington

Oklahoma: University of Central Oklahoma

South Carolina: Winthrop University

Tennessee: East Tennessee State University, Middle Tennessee State University, Tennessee State University, University of Tennessee at Chattanooga

Texas: Angelo State University, Lamar University - Beaumont, Midwestern State University, Prairie View A&M University, Sam Houston State University, Stephen F. Austin State University, Sul Ross State University, Tarleton State University, Texas A&M University Commerce, Texas A&M University Corpus Christi, Texas A&M University Kingsville, Texas State University-San Marcos, Texas Southern University, University of Houston Clear Lake, University of Texas El Paso, University of Texas Pan-American, University of Texas San Antonio, University of Texas Tyler, West Texas A&M University

Virginia: James Madison University, Radford University

West Virginia: Marshall University

Directory



JONESBORO

www.astate.edu

State University, Arkansas 72467

OFFICES	P.O. Box	TELEPHONE	FAX
Chancellor	10	(870)972-3030	972-3465
Vice Chancellor, Finance & Administration	2100	972-3303	972-3972
Vice Chancellor, Research & Academic Affairs ...	179	972-2030	972-2036
Vice Chancellor, Student Affairs	189	972-2048	972-3002
Vice Chancellor, University Advancement	1990	972-3362	910-8060
Admissions	1630	972-3024	910-8094
Advisement Services	2580	972-3001	910-8160
Alumni Relations	1990	972-2586	972-2039
Assessment Services	4032	910-8205	910-8206
Athletics	1000	972-3880	972-3886
Career Services	2490	972-3025	972-2783
Center for Regional Programs	2260	972-3052	972-3849
Counseling Center	795	972-2318	910-8084
Delta Studies	245	910-8034	910-8036
Development	1990	972-3940	972-3069
Disability Services	360	972-3964	910-8048
Financial Aid/Scholarships	1620	972-2310	972-2794
Human Resources	1500	972-3454	910-8041
Institutional Research & Planning	790	972-3027	972-3683
Library	2040	972-3077	972-3199
Registrar	1570	972-2031	972-3843
Residence Life	2774	972-2042	972-2561
Switchboard		972-2100	
Toll Free In-State		(800)382-3030	

COLLEGES/DEPARTMENTS

Agriculture	1080	(870)972-2085	972-3885
Business	970	972-3035	972-3744
Communications	540	972-2468	972-3856
Education	940	972-3057	972-3828
Engineering	1740	972-2088	972-3948
Fine Arts	1200	972-3053	972-3932
Graduate School	60	972-3029	972-3857
Honors College	2889	972-2308	972-3884
Humanities & Social Sciences	1150	972-3973	972-3976
Sciences & Mathematics	1030	972-3079	972-3827
Nursing & Health Professions	910	972-3112	972-2040
University College	1330	972-3574	972-3774
Dept. of Military Science & Leadership	1810	972-2064	933-9850

Information Source: The Office of Institutional Research & Planning; web address: irp.astate.edu; email address: asuip@astate.edu

BEEBE

www.asub.edu

P.O. Box 1000

Beebe, Arkansas 72012

OFFICES	TELEPHONE	FAX
Chancellor	(501)882-8256	882-4402
Assistant to the Chancellor	882-4407	882-4902
Vice Chancellor for Academic Affairs	882-8230	882-8264
Vice Chancellor for External & Advanced Programs	882-8242	882-8387
Vice Chancellor for Fiscal Affairs	882-8235	882-8370
Vice Chancellor for Student Affairs	882-8386	882-8370
Admissions	882-8260	882-8295
Financial Aid	882-8245	882-8370
Registrar	882-8280	882-4421
Switchboard	882-3600	882-8370
Toll Free In-State	(800)632-9985	
ASU Beebe/Heber Springs Center	(501)250-9900	250-9903
Little Rock Air Force Base Education Center	(501)988-4151	983-9344

MOUNTAIN HOME

www.asumh.edu

1600 S. College Street

Mountain Home, Arkansas 72653

Chancellor	(870)508-6100	508-6288
Vice Chancellor, Academic & Student Affairs	508-6102	508-6287
Vice Chancellor, Administrative Affairs	508-6103	508-6286
Vice Chancellor, Development	508-6116	508-6287
Center for Advanced Studies	508-6170	508-6267
Center for Business, Industry & Workforce Dev.	508-6106	508-6285
Development Office	508-6105	508-6287
Financial Aid	508-6195	508-6286
Registrar & Admissions	508-6104	508-6287
Admissions Counselor	508-6191	508-6284
Student Services	508-6168	508-6284
Teacher Education	508-6177	508-6284
Switchboard	508-6100	508-6284

NEWPORT

www.asun.edu

7648 Victory Blvd.

Newport, Arkansas 72112

Chancellor	(870)512-7851	512-7840
Vice Chancellor for Fiscal Affairs	512-7801	512-7807
Vice Chancellor for Academic Affairs	512-7841	512-7807
Vice Chancellor for Student Services	512-7812	512-7807
Switchboard	512-7800	512-7825
Toll Free In-State	(800)976-1676	

2004-2005 ASU Factbook 28

Undergraduate Academic Programs

Jonesboro Campus

Certificate Programs

TECHNICAL CERTIFICATE

Business Information Systems
Secretarial Science

Associate Degree Programs

ASSOCIATE IN APPLIED SCIENCE

Automotive Service Technology
Business Technology
Clinical Laboratory Sciences
Crime Scene Investigation
Digital Electronics Technology
Food Technology
Law Enforcement
Law Enforcement Administration
Paramedics
Physical Therapist Assistant
Radiologic Technology

ASSOCIATE IN APPLIED SCIENCE IN NURSING

Nursing

ASSOCIATE IN GENERAL STUDIES

General Studies

ASSOCIATE IN SCIENCE

Business Information Systems
Business Systems
Technical-Vocational Education
Technology

Bachelor's Degree Programs

BACHELOR OF SCIENCE IN RADIOLOGIC SCIENCES

Radiologic Sciences

BACHELOR OF ARTS

Art
Chemistry
Computer Science
Criminology
Economics
English
French
Geography
History
Music
Philosophy
Political Science
Sociology
Spanish
Speech Communication

BACHELOR OF FINE ARTS

Art
Graphic Design
Theatre Arts

BACHELOR OF MUSIC

Music Performance

BACHELOR OF MUSIC EDUCATION

Instrumental Music Education
Vocal Music Education

BACHELOR OF SCIENCE

Accounting
Athletic Training
Biological Sciences
Business Administration
Business Economics
Chemistry
Clinical Laboratory Science
Communication Disorders
Community & Regional Econ. Develop.
Computer Applications
Computer Science
Digital Media & Design
Early Care & Education
Exercise Science
Finance
Health Promotion
Interdisciplinary Studies
International Business
Journalism
Management
Management Information Systems
Marketing
Mathematics
Physical Education
Physics
Printing
Psychology
Radio-Television
Sport Management
Technology
Transportation
Wildlife Ecology & Management

BACHELOR OF SOCIAL WORK

Social Work

BACHELOR OF SCIENCE IN AGRICULTURE

Agricultural Business
Agricultural Education
Animal Science
General Agriculture
Plant Science

BACHELOR OF SCIENCE IN EDUCATION

Art Education
Biology Education
Business Technology Education
Chemistry Education
Early Childhood Education
English Education
French Education
Health Education
Mathematics Education
Middle Level Education
Physical Education
Physics Education
Social Science Education
Spanish Education
Special Education,
Mild Disabilities (K-12 or Elem.)
Speech Communication &
Theatre Arts Education

BACHELOR OF SCIENCE IN ENGINEERING

Engineering

BACHELOR OF SCIENCE IN NURSING

Nursing

Graduate Academic Programs

Jonesboro Campus

Certificate Programs

GRADUATE CERTIFICATE

Aging Studies
Criminal Justice
Health Sciences Education

Master's Degree Programs

EXECUTIVE MASTER OF BUSINESS ADMINISTRATION

Business Administration

MASTER OF ACCOUNTANCY

Accounting

MASTER OF ARTS

Art
Biological Sciences
English
Heritage Studies
History
Political Science
Sociology
Speech Communication & Theatre Arts

MASTER OF BUSINESS ADMINISTRATION

Business Administration

MASTER OF COMMUNICATION DISORDERS

Communication Disorders

MASTER OF MUSIC

Music Performance

MASTER OF MUSIC EDUCATION

Music Education

MASTER OF PHYSICAL THERAPY

Physical Therapy

MASTER OF PUBLIC ADMINISTRATION
Public Administration

MASTER OF REHABILITATION COUNSELING
Rehabilitation Counseling

MASTER OF SCIENCE

Biology
Chemistry
College Student Personnel Services
Computer Science
Early Childhood Services
Environmental Sciences
Exercise Science
Health Sciences
Information Systems & E-Commerce
Mathematics
Physical Education
Vocational-Technical Administration

MASTER OF SCIENCE IN AGRICULTURE

Agricultural Education
Agriculture

MASTER OF SCIENCE IN EDUCATION

Biology Education
Business Technology Education
Chemistry Education
Curriculum & Instruction
Early Childhood Education
Educational Leadership:
 Elementary Principalship
 Secondary Principalship
Educational Theory & Practice
Elementary Education
English Education
Mathematics Education
Physical Education
Reading Education
School Counseling
Social Science Education

Special Edu., Emotionally Disturbed
Special Edu., Gifted, Talented, & Creative
Special Edu., Instructional Specialist (P-4)
Special Edu., Instructional Specialist (4-12)

MASTER OF SCIENCE IN MASS COMMUNICATIONS

Journalism
Radio-Television

MASTER OF SCIENCE IN NURSING

Nurse Anesthesia
Nursing

Specialist Degree Programs

SPECIALIST IN COMMUNITY COLLEGE TEACHING

Agricultural Education
Biology Education
Business Administration Education
Business Education
Chemistry Education
Community College Administration
English Education
History Education
Music Education
Physical Education
Political Science Education
Reading Education
Sociology Education
Speech Comm. & Theatre Arts Educ.
Vo-Tech Administration Education

SPECIALIST IN EDUCATION

Counselor Education:
 College Student Personnel Services
 Psycho-Educational Diagnosis
 School Counseling
Educational Leadership:
 Curriculum & Instruction
 Elementary Principalship
 Secondary Principalship
 Special Education Program Admin.
 Superintendency

Doctoral Degree Programs

DOCTOR OF EDUCATION

Educational Leadership

DOCTOR OF PHILOSOPHY

Environmental Science
Heritage Studies

Arkansas State University offers technical programs in which certificates of proficiency are awarded. These programs are offered for students who wish to prepare for employment in a minimum of one or two years and do not wish to pursue formal programs leading to an associate or a bachelor's degree in the areas. ASU also offers fifteen undergraduate degrees with majors available in each degree program. Available are four associate degrees in seventeen fields and eleven bachelor's degrees in seventy-eight fields. Additionally, ASU's graduate program provides for study in areas leading to graduate degrees. A graduate certificate in three fields, fifteen master's degrees in fifty-three fields, two specialist degrees in three fields (with twenty-three emphasis areas), and two doctoral degrees in three fields are offered.

Academic Programs - Other ASU Campuses

Beebe, Mountain Home, Newport, & ASU - Technical Center (Marked Tree)

ASU - Beebe

Certificate Programs

TECHNICAL CERTIFICATE

Air Conditioning*
 Auto Body Repair*
 Auto Upholstery
 Automotive Technology*
 Business Education - Accounting*
 Business Education - Word Processing*
 Computer Repair & Networking*
 Crime Scene Investigation
 Diesel Technology*
 Early Childhood Education*
 Emergency Medical Technician*
 Health Information Assistant*
 Household Upholstery
 Industrial Electronics*
 Law Enforcement Administration
 Machining Technology*
 Paramedics*
 Practical Nursing*

Associate Degree Programs

ASSOCIATE OF APPLIED SCIENCE

Agriculture Equipment Technology
 Business Technology
 Computer-Aided Drafting & Design
 Computer Systems Technology*
 Crime Scene Investigation
 Early Childhood Education
 Electronics Technology*

General Technology
 Industrial Technology
 Law Enforcement Administration
 Medical Laboratory Technology
 Paramedics

ASSOCIATE OF ARTS

Computer Information Systems
 Liberal Arts*
 Teaching

ASSOCIATE OF GENERAL EDUCATION

General Education

ASSOCIATE OF SCIENCE

Health Sciences*

ASU - Technical Center

Certificate Programs

VOCATIONAL CERTIFICATES

Automotive Body Repair
 Automotive Service Technician
 Business Education
 Cosmetology
 Digital Electronics Technology
 Emergency Medical Technician
 Energy Control Technician
 Paramedics
 Phlebotomy
 Practical Nursing
 Truck Driving
 Welding

ASU - Mountain Home

Certificate Programs

CERTIFICATE OF PROFICIENCY

Cisco Networking
 Crime Scene Investigation
 Emergency Medical Technician
 Law Enforcement Administration
 Nursing Assistant
 Phlebotomy

TECHNICAL CERTIFICATE

Business Information Systems
 Crime Scene Investigation
 Law Enforcement Administration
 Paramedic Technology
 Practical Nursing

Associate Degree Programs

ASSOCIATE OF APPLIED SCIENCE

Business Technology
 Crime Scene Investigation
 Criminal Justice
 Funeral Science
 Hearing Healthcare
 Information Systems Technology
 Law Enforcement Administration
 Opticianry
 Paramedic Technology
 Respiratory Care

ASSOCIATE OF ARTS

General Education
 Teaching

ASU - Newport

Certificate Programs

CERTIFICATE OF PROFICIENCY

Crime Scene Investigation
 Law Enforcement Administration
 Truck Driving

TECHNICAL CERTIFICATE

Computer Information Systems
 Computerized Accounting
 Crime Scene Investigation
 Diesel Mechanics
 High Voltage Lineman Technology
 Law Enforcement Administration
 Office Occupations
 Practical Nursing

Associate Degree Programs

ASSOCIATE OF APPLIED SCIENCE

Business Technology
 Computer Systems Technology
 Crime Scene Investigation
 Early Childhood Education
 General Technology
 Law Enforcement Administration
 Paramedics

ASSOCIATE OF ARTS

Computer Information Systems
 Liberal Arts
 Teaching

ASSOCIATE OF GENERAL EDUCATION

General Education
 ASSOCIATE OF SCIENCE
 Health Sciences

*Offered at Beebe, Heber Springs, LRAFB or Searcy.
 Data Sources: 2004-2005 Undergraduate Bulletins; Arkansas Department of Higher Education
 Information Source: The Office of Institutional Research & Planning: web address: irp.astate.edu; email address: asuirp@astate.edu

Degrees & Certificates Awarded Summary

By Fiscal Year

DEGREES & CERTIFICATES AWARDED

Jonesboro, Beebe, Mtn. Home, & Newport Campuses - Fiscal Year 2004

Awards	Campuses			
	Jonesboro	Beebe	Mtn. Home	Newport
Certificates	0	159	57	978
Associate	162	382	165	84
Bachelor's	1,460	---	---	---
Master's	331	---	---	---
Specialist	32	---	---	---
Doctoral	14	---	---	---
Total Awards	1,999	541	222	1,062

DEGREES AWARDED

Jonesboro Campus - Fiscal Year 2004

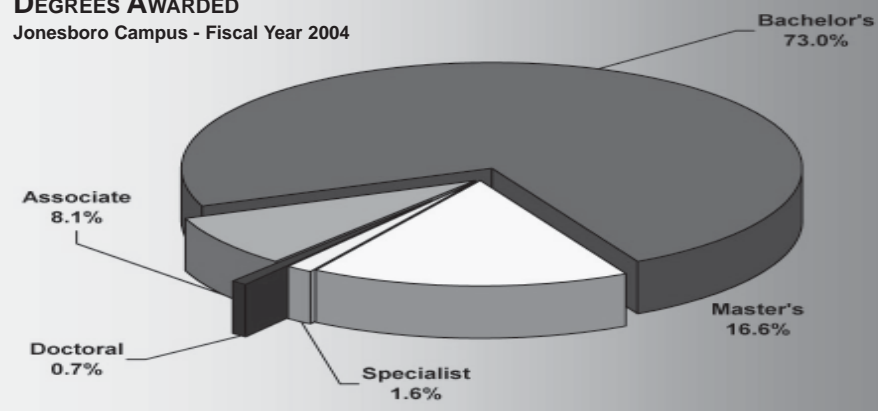

HISTORICAL DEGREES & CERTIFICATES AWARDED

Campuses	Fiscal Year				
	2000	2001	2002	2003	2004
Certificates Awarded by Campus					
Jonesboro	0	0	0	0	0
Beebe	2	4	4	197	159
Mtn. Home	29	24	106	100	57
Newport	530	635	769	742	978
Total Certificates	561	663	879	1,039	1,194
Degrees Awarded by Campus					
Jonesboro	1,880	1,910	2,051	2,055	1,999
Beebe	317	343	360	399	382
Mtn. Home	49	99	86	110	165
Newport	88	90	73	79	84
Total Degrees	2,334	2,442	2,570	2,643	2,630
Total Awards	2,895	3,105	3,449	3,682	3,824

DEGREES AWARDED BY ETHNICITY

Jonesboro Campus - Fiscal Year 2004

Degrees	Ethnicity						
	African American	American Indian	Asian/Pacific Islander American	Hispanic American	White American	Ethnicity Unknown	Non-resident Alien
Associate	8	1	0	1	151	0	1
Bachelor's	149	2	8	10	1,250	7	34
Master's	29	1	0	1	256	2	42
Specialist	10	1	0	0	21	0	0
Doctoral	0	0	0	0	14	0	0
Total Awards	196	5	8	12	1,692	9	77

Degrees Awarded by College & Department



Jonesboro Campus - Fiscal Year 2004

College/Department	Degrees		Total
	Undergraduate	Graduate	
COLLEGE OF AGRICULTURE	82	17	99
COLLEGE OF BUSINESS			
Accounting, Finance, & Law	116	0	116
Economics & Decision Sciences	132	71	203
Management & Marketing	102	6	108
Total Business Degrees	350	77	427
COLLEGE OF COMMUNICATIONS			
Journalism & Printing	46	5	51
Radio-Television	35	3	38
Speech Communication	10	5	15
Total Communications Degrees	91	13	104
COLLEGE OF EDUCATION			
Educ. Leadership, Curriculum, & Special Education	0	90	90
Health, Physical Edu., & Sport Sciences	71	6	77
Psychology & Counseling	47	27	74
Teacher Education	207	28	235
Total Education Degrees	325	151	476
COLLEGE OF ENGINEERING	79	0	79
COLLEGE OF FINE ARTS			
Art	19	1	20
Music	13	7	20
Theatre	5	2	7
Total Fine Arts Degrees	37	10	47

College/Department	Degrees		Total
	Undergraduate	Graduate	
COLLEGE OF HUMANITIES & SOCIAL SCIENCES			
Criminology, Sociology & Geography	58	5	63
English & Philosophy	43	11	54
History	20	8	28
Languages	5	0	5
Political Science	14	14	28
Total Humanities & Soc. Sci. Degrees	140	38	178
COLLEGE OF NURSING & HEALTH PROFESSIONS			
Health Professions	114	26	140
Nursing	151	17	168
Social Work	52	0	52
Total Nurs. & Health Prof. Degrees	317	43	360
COLLEGE OF SCIENCES & MATHEMATICS			
Biological Sciences	71	13	84
Chemistry & Physics	19	3	22
Computer Science	16	9	25
Mathematics & Statistics	12	3	15
Total Sciences & Mathematics Degrees	118	28	146
UNIVERSITY COLLEGE	66	0	66
CENTER FOR REGIONAL PROGRAMS	17	0	17
TOTAL DEGREES AWARDED	1,622	377	1,999

Data Source: 2003-2004 ADHE Degrees Conferred Information
 Information Source: The Office of Institutional Research & Planning: web address: irp.astate.edu; email address: asuirp@astate.edu

Undergraduate Degrees Awarded by College

Jonesboro Campus - Fiscal Year 2004

Associate Degree Programs

COLLEGE OF BUSINESS

AS Business Information Systems	1
---------------------------------------	---

COLLEGE OF ENGINEERING

AS Technology	2
---------------------	---

COLLEGE OF HUMANITIES & Soc. Sci.

AAS Law Enforcement	2
---------------------------	---

COLLEGE OF NURSING & HEALTH PROFESSIONS

AASN Nursing	66
AAS Radiologic Technology	46
AAS Physical Therapist Assistant	10
AAS Clinical Laboratory Science	1

CENTER FOR REGIONAL PROGRAMS

AAS Business Technology	12
AAS Digital Electronics Technology	5

UNIVERSITY COLLEGE

AGS General Studies	17
---------------------------	----

Bachelor's Degree Programs

COLLEGE OF AGRICULTURE

BSA Agricultural Business	51
BSA Plant Science	14
BSA Animal Science	9
BSA General Agriculture	5
BSA Agricultural Education	3

COLLEGE OF BUSINESS

BS Finance	62
BS Management Info. Systems	62
BS Business Administration	60
BS Accounting	54
BS Marketing	52
BS Management	43
BS International Business	8
BS Business Systems	4
BSE Business Education	3
BS Business Economics	1

COLLEGE OF COMMUNICATIONS

BS Journalism	43
BS Radio-Television	35
BA Speech Communication	9
BS Printing	3
BSE Speech Communication & Theatre Arts Educ.	1

COLLEGE OF EDUCATION

BSE Early Childhood Education	143
BSE Middle Level Education	64
BS Psychology	47

BSE Physical Education	21
BS Exercise Science	18
BS Athletic Training	10
BS Physical Education	10
BS Health Promotion	7
BS Sport Management	3
BSE Health Education	2

COLLEGE OF ENGINEERING

BS Technology	43
BSEN Engineering	34

COLLEGE OF FINE ARTS

BFA Art	16
BM Music Performance	6
BFA Theatre Arts	5
BME Instrumental Music Education	3
BSE Art Education	3
BA Music	2
BME Vocal Music Education	2

COLLEGE OF HUMANITIES & Soc. Sci.

BA Criminology	42
BA English	22
BA Political Science	14
BA Sociology	14
BSE English Education	14
BA History	11
BSE Social Science Education	8
BA Philosophy	7
BA Spanish	3
BSE Spanish Education	2
BA Economics	1

COLLEGE OF NURSING & HEALTH PROFESSIONS

BSN Nursing	85
BSW Social Work	52
BSRS Radiologic Sciences	32
BS Communication Disorders	17
BS Clinical Laboratory Science	8

COLLEGE OF SCIENCES & MATHEMATICS

BS Biological Sciences	54
BS Computer Science	12
BSE Biology Education	11
BSE Mathematics Education	10
BA Chemistry	9
BS Chemistry	7
BS Wildlife Ecology & Mgmt.	6
BA Computer Science	4
BS Mathematics	2
BS Physics	2
BSE Chemistry Education	1

UNIVERSITY COLLEGE

BS Interdisciplinary Studies	46
BS Digital Media & Design	3

TOTAL UNDERGRADUATE DEGREES AWARDED	1,622
--	--------------

Graduate Degrees Awarded by College

Jonesboro Campus - Fiscal Year 2004

Master's Degree Programs

COLLEGE OF AGRICULTURE

MSA	Agriculture	8
MS	Vocational-Technical Admin.	6
MSA	Agricultural Education	3

COLLEGE OF BUSINESS

MBA	Business Administration	71
MSE	Business Education	4

COLLEGE OF COMMUNICATIONS

MA	Speech Communication & Theatre Arts	5
MSMC	Journalism	5
MSMC	Radio-Television	3

COLLEGE OF EDUCATION

MSE	Educational Leadership	38
MSE	Reading Education	10
MSE	School Counseling	10
MRC	Rehabilitation Counseling	7
MS	Early Childhood Services	7
MSE	Elementary Education	7
MS	College Student Personnel Services	6
MSE	Special Ed. Instruct. Specialist, 4-12	5
MSE	Curriculum & Instruction	4
MSE	Early Childhood Education	4
MSE	Special Ed., Gifted, Talented, & Creat.	4
MSE	Physical Education	3
MSE	Special Ed. Instruct. Specialist, P-4	3
MS	Exercise Science	2
MSE	Special Ed., Emotionally Disturbed	2
MS	Physical Education	1

COLLEGE OF FINE ARTS

MM	Music Performance	6
MA	Art	1
MA	Speech Comm. & Theatre Arts	1
MME	Music Education	1

COLLEGE OF HUMANITIES & SOCIAL SCIENCES

MA	English	9
MA	History	8
MA	Political Science	8
MPA	Public Administration	6
MA	Sociology	4
MSE	English Education	2

COLLEGE OF NURSING & HEALTH PROFESSIONS

MSN	Nursing	17
MCD	Communication Disorders	16
MPT	Physical Therapy	10

COLLEGE OF SCIENCES & MATHEMATICS

MS	Computer Science	9
MS	Biology	7
MS	Chemistry	3
MS	Mathematics	2
MSE	Biology Education	2
MSE	Mathematics Education	1

Specialist Degree Programs

COLLEGE OF BUSINESS

SCCT	Business Admin. Education	1
SCCT	Business Education	1

COLLEGE OF EDUCATION

EDS	Educational Leadership	14
SCCT	Administration Education	10
EDS	Counselor Education	4

COLLEGE OF FINE ARTS

SCCT	Speech Comm. & Theatre Arts Education	1
------	---------------------------------------	---

COLLEGE OF HUMANITIES & SOCIAL SCIENCES

SCCT	Sociology Education	1
------	---------------------	---

Doctoral Degree Programs

COLLEGE OF EDUCATION

EDD	Educational Leadership	10
-----	------------------------	----

COLLEGE OF SCIENCES & MATHEMATICS

PHD	Environmental Science	4
-----	-----------------------	---

TOTAL GRADUATE DEGREES AWARDED 377

Top Ten Bachelor's Degree Programs by Number of Degrees Awarded

BSE	Early Childhood Education	143
BSN	Nursing	85
BSE	Middle Level Education	64
BS	Finance	62
BS	Management Information Systems	62
BS	Business Administration	60
BS	Accounting	54
BS	Biological Sciences	54
BS	Marketing	52
BSW	Social Work	52

Top Ten Graduate Degree Programs by Number of Degrees Awarded

MBA	Business Administration	71
MSE	Educational Leadership	38
MSN	Nursing	17
MCD	Communication Disorders	16
EDS	Educational Leadership	14
EDD	Educational Leadership	10
MPT	Physical Therapy	10
MSE	Reading Education	10
MSE	School Counseling	10
SCCT	Administration Education	10

System Enrollment Summary

Jonesboro, Beebe*, Mtn. Home, & Newport* Campuses - Fall 2004

Campus Student Enrollment

	Campuses					Percentage of Total by Attribute			
	Jonesboro	Beebe	Mtn. Home	Newport	Total	Jonesboro	Beebe	Mtn. Home	Newport
Total Headcount	10,508	3,636	1,312	1,029	16,485	63.7%	22.1%	8.0%	6.2%
Full-Time**	7,618	1,983	707	388	10,696	71.2%	18.5%	6.6%	3.6%
Part-Time	2,890	1,653	605	641	5,789	49.9%	28.6%	10.5%	11.1%
Full-Time Equivalent	8,406	2,435	869	622	12,332	68.2%	19.7%	7.0%	5.0%
Semester Credit Hours	124,163	36,527	13,035	9,351	183,076	67.8%	20.0%	7.1%	5.1%
Degrees/Certificates Awarded***	1,999	541	222	1,062	3,824	52.3%	14.1%	5.8%	27.8%

Campus Student Demographics

	Campuses					Percentage of Total by Demographic			
	Jonesboro	Beebe	Mtn. Home	Newport	Total	Jonesboro	Beebe	Mtn. Home	Newport
Headcount by Age*									
Traditional-Aged	6,951	2,455	730	623	10,759	64.6%	22.8%	6.8%	5.8%
Non-Traditional-Aged	3,557	1,181	582	406	5,726	62.1%	20.6%	10.2%	7.1%
Average Age	25.1	24.5	27.0	25.0					
Headcount by Gender									
Male	4,176	1,515	480	436	6,607	63.2%	22.9%	7.3%	6.6%
Female	6,332	2,121	832	593	9,878	64.1%	21.5%	8.4%	6.0%
Headcount by Ethnicity**									
African American	1,577	183	2	130	1,892	83.4%	9.7%	0.1%	6.9%
White American	8,389	3,292	1,270	864	13,815	60.7%	23.8%	9.2%	6.3%
Other Ethnicity	542	161	40	35	778	69.7%	20.7%	5.1%	4.5%

*NOTE: Beebe's enrollment includes Heber Springs and Searcy. Newport's enrollment includes the Commercial Driving Technical Certificate Program.

**NOTE: A "full-time" undergraduate student load is 12 or more semester credits, and a "full-time" graduate student load is 9 or more semester credits.

***NOTE: Degrees/Certificates Awarded represents degrees conferred during fiscal year 2003-2004.

NOTE: Non-traditional-aged students are 25 years of age or older.

NOTE: "Other" includes students reported as American Indian/Alaskan Native, Asian/Pacific Islander American, Hispanic American, nonresident alien, and those whose ethnicity is unknown.

Data Sources: Institutional Research Office, Arkansas State University, Beebe; Registrar's Office, Arkansas State University, Mountain Home; Arkansas State University, Newport
 Information Source: The Office of Institutional Research & Planning; web address: irp.astate.edu; email address: asuirp@astate.edu

Total Enrollment



Jonesboro Campus - Fall 2000 to Fall 2004

Total Enrollment										
	Fall Semesters					Percentage of Total Enrollment				
	2000	2001	2002	2003	2004	2000	2001	2002	2003	2004
Total Headcount	10,429	10,568	10,435	10,573	10,508					
Undergraduate	9,289	9,426	9,275	9,413	9,262	89.1%	89.2%	88.9%	89.0%	88.1%
Graduate	1,140	1,142	1,160	1,160	1,246	10.9%	10.8%	11.1%	11.0%	11.9%
Average Hours Enrolled per Semester										
Undergraduate	12.8	12.7	12.9	12.5	12.6					
Graduate	5.6	5.7	5.9	6.2	6.4					
Full-Time Equivalent Enrollment	8,432	8,518	8,517	8,461	8,406					

Student Demographics										
	Fall Semesters					Percentage of Total Enrollment				
	2000	2001	2002	2003	2004	2000	2001	2002	2003	2004
Average Age of Undergraduates	23.2	23.3	23.4	23.9	24.1					
Headcount by Gender										
Male	4,297	4,358	4,296	4,258	4,176	41.2%	41.2%	41.2%	40.3%	39.7%
Female	6,132	6,210	6,139	6,315	6,332	58.8%	58.8%	58.8%	59.7%	60.3%
Headcount by Ethnicity										
African American	1,307	1,310	1,369	1,515	1,577	12.5%	12.4%	13.1%	14.3%	15.0%
American Indian	23	24	29	32	36	0.2%	0.2%	0.3%	0.3%	0.3%
Asian/Pacific Islander American	74	72	68	76	76	0.7%	0.7%	0.7%	0.7%	0.7%
Hispanic American	55	78	67	78	87	0.5%	0.7%	0.6%	0.7%	0.8%
White American	8,770	8,879	8,673	8,588	8,389	84.1%	84.0%	83.1%	81.2%	79.8%
Ethnicity Unknown	30	42	53	106	162	0.3%	0.4%	0.5%	1.0%	1.5%
Nonresident Alien	170	163	176	178	181	1.6%	1.5%	1.7%	1.7%	1.7%

Total Enrollment

Beebe Campus* - Fall 2000 to Fall 2004

Total Enrollment										
	Fall Semesters					Percentage of Total Enrollment				
	2000	2001	2002	2003	2004	2000	2001	2002	2003	2004
Total Headcount	2,772	2,852	3,132	3,632	3,636					
Full-Time**	1,424	1,463	1,643	1,922	1,983	51.4%	51.3%	52.5%	52.9%	54.5%
Part-Time	1,348	1,389	1,489	1,710	1,653	48.6%	48.7%	47.5%	47.1%	45.5%
Full-Time Equivalent Enrollment	1,780	1,826	1,511	2,407	2,435					
Student Demographics										
	Fall Semesters					Percentage of Total Enrollment				
	2000	2001	2002	2003	2004	2000	2001	2002	2003	2004
Headcount by Age Categories										
Under 18	218	295	289	319	461	7.9%	10.3%	9.2%	8.8%	12.7%
18 to 19	771	800	894	962	982	27.8%	28.1%	28.5%	26.5%	27.0%
20 to 21	541	484	540	659	574	19.5%	17.0%	17.2%	18.1%	15.8%
22 to 24	326	330	409	453	438	11.8%	11.6%	13.1%	12.5%	12.0%
25 to 29	273	288	292	400	380	9.8%	10.1%	9.3%	11.0%	10.5%
30 to 44	481	507	553	639	625	17.4%	17.8%	17.7%	17.6%	17.2%
45 to 64	151	143	138	181	163	5.4%	5.0%	4.4%	5.0%	4.5%
65 & Over	11	5	17	19	13	0.4%	0.2%	0.5%	0.5%	0.4%
Age Unknown	0	0	0	0	0	0.0%	0.0%	0.0%	0.0%	0.0%
Headcount by Gender										
Male	1,150	1,189	1,317	1,523	1,515	41.5%	41.7%	42.0%	41.9%	41.7%
Female	1,622	1,663	1,815	2,109	2,121	58.5%	58.3%	58.0%	58.1%	58.3%
Headcount by Ethnicity***										
African American	141	171	185	185	183	5.1%	6.0%	5.9%	5.1%	5.0%
White American	2,530	2,567	2,826	3,291	3,292	91.3%	90.0%	90.2%	90.6%	90.5%
Other Ethnicity	101	114	121	156	161	3.6%	4.0%	3.9%	4.3%	4.4%

*NOTE: Beebe's enrollment includes Heber Springs and Searcy beginning Fall 2003.

**NOTE: A "full-time" undergraduate student load is 12 or more semester credits, and a "full-time" graduate student load is 9 or more semester credits.

***NOTE: "Other" includes students reported as American Indian/Alaskan Native, Asian/Pacific Islander American, Hispanic American, nonresident alien, and those whose ethnicity is unknown.

Data Sources: Student Enrollment as published by ADHE; Institutional Research Office, Arkansas State University, Beebe

Information Source: The Office of Institutional Research & Planning; web address: irp.astate.edu; email address: asuirp@astate.edu

Total Enrollment

Mountain Home Campus - Fall 2000 to Fall 2004

Total Enrollment										
	Fall Semesters					Percentage of Total Enrollment				
	2000	2001	2002	2003	2004	2000	2001	2002	2003	2004
Total Headcount	1,150	1,238	1,248	1,347	1,312					
Full-Time*	520	619	628	694	707	45.2%	50.0%	50.3%	51.5%	53.9%
Part-Time	630	619	620	653	605	54.8%	50.0%	49.7%	48.5%	46.1%
Full-Time Equivalent Enrollment	707	788	800	868	869					
Student Demographics										
	Fall Semesters					Percentage of Total Enrollment				
	2000	2001	2002	2003	2004	2000	2001	2002	2003	2004
Headcount by Age Categories										
Under 18	62	203	134	90	136	5.4%	16.4%	10.7%	6.7%	10.4%
18 to 19	163	133	282	294	291	14.2%	10.7%	22.6%	21.8%	22.2%
20 to 21	217	172	137	168	166	18.9%	13.9%	11.0%	12.5%	12.7%
22 to 24	148	148	134	159	137	12.9%	12.0%	10.7%	11.8%	10.4%
25 to 29	143	140	150	172	165	12.4%	11.3%	12.0%	12.8%	12.6%
30 to 44	300	222	295	339	299	26.1%	17.9%	23.6%	25.2%	22.8%
45 to 64	106	183	104	123	117	9.2%	14.8%	8.3%	9.1%	8.9%
65 & Over	11	13	12	2	1	1.0%	1.1%	1.0%	0.1%	0.1%
Age Unknown	0	24	0	0	0	0.0%	1.9%	0.0%	0.0%	0.0%
Headcount by Gender										
Male	386	400	425	435	480	33.6%	32.3%	34.1%	32.3%	36.6%
Female	764	838	823	912	832	66.4%	67.7%	65.9%	67.7%	63.4%
Headcount by Ethnicity**										
African American	3	4	3	1	2	0.3%	0.3%	0.2%	0.1%	0.2%
White American	1,129	1,210	1,213	1,301	1,270	98.2%	97.7%	97.2%	96.6%	96.8%
Other Ethnicity	18	24	32	45	40	1.6%	1.9%	2.6%	3.3%	3.0%

*NOTE: A "full-time" undergraduate student load is 12 or more semester credits, and a "full-time" graduate student load is 9 or more semester credits.
 **NOTE: "Other" includes students reported as American Indian/Alaskan Native, Asian/Pacific Islander American, Hispanic American, nonresident alien, and those whose ethnicity is unknown.
 Data Sources: Student Enrollment as published by ADHE; Registrar's Office, Arkansas State University, Mountain Home
 Information Source: The Office of Institutional Research & Planning; web address: irp.astate.edu; email address: asuirp@astate.edu

Total Enrollment

Newport Campus* - Fall 2000 to Fall 2004

Total Enrollment										
	Fall Semesters					Percentage of Total Enrollment				
	2000	2001	2002	2003	2004	2000	2001	2002	2003	2004
Total Headcount	552	604	743	1,101	1,029					
Full-Time**	303	342	338	369	388	54.9%	56.6%	45.5%	33.5%	37.7%
Part-Time	249	262	405	732	641	45.1%	43.4%	54.5%	66.5%	62.3%
Full-Time Equivalent Enrollment	376	421	468	636	622					
Student Demographics										
	Fall Semesters					Percentage of Total Enrollment				
	2000	2001	2002	2003	2004	2000	2001	2002	2003	2004
Headcount by Age Categories										
Under 18	33	34	103	118	273	6.0%	5.6%	13.9%	10.7%	26.5%
18 to 19	134	151	142	141	159	24.3%	25.0%	19.1%	12.8%	15.5%
20 to 21	112	118	110	119	106	20.3%	19.5%	14.8%	10.8%	10.3%
22 to 24	82	101	89	144	85	14.9%	16.7%	12.0%	13.1%	8.3%
25 to 29	41	66	97	165	133	7.4%	10.9%	13.1%	15.0%	12.9%
30 to 44	99	93	143	305	188	17.9%	15.4%	19.2%	27.7%	18.3%
45 to 64	49	35	48	101	78	8.9%	5.8%	6.5%	9.2%	7.6%
65 & Over	2	6	11	8	7	0.4%	1.0%	1.5%	0.7%	0.7%
Age Unknown	0	0	0	0	0	0.0%	0.0%	0.0%	0.0%	0.0%
Headcount by Gender										
Male	238	237	313	579	436	43.1%	39.2%	42.1%	52.6%	42.4%
Female	314	367	430	522	593	56.9%	60.8%	57.9%	47.4%	57.6%
Headcount by Ethnicity***										
African American	74	75	93	210	130	13.4%	12.4%	12.5%	19.1%	12.6%
White American	449	501	610	842	864	81.3%	82.9%	82.1%	76.5%	84.0%
Other Ethnicity	29	28	40	49	35	5.3%	4.6%	5.4%	4.4%	3.4%

*NOTE: Newport's enrollment includes the Commercial Driving Technical Certificate Program beginning Fall 2003.

**NOTE: A "full-time" undergraduate student load is 12 or more semester credits, and a "full-time" graduate student load is 9 or more semester credits.

***NOTE: "Other" includes students reported as American Indian/Alaskan Native, Asian/Pacific Islander American, Hispanic American, nonresident alien, and those whose ethnicity is unknown.

Data Sources: Student Enrollment as published by ADHE; Arkansas State University, Newport

Information Source: The Office of Institutional Research & Planning; web address: irp.astate.edu; email address: asuirp@astate.edu

Geographic Origin of Total Enrollment

Jonesboro Campus - Fall 2004

Arkansas Counties	
+ Arkansas	113
Ashley	16
+ Baxter	192
Benton	21
Boone	26
Bradley	8
Calhoun	3
Carroll	2
Chicot	12
Clark	5
+ Clay	210
+ Cleburne	49
Cleveland	7
Columbia	6
Conway	16
+ Craighead	2,766
Crawford	9
+ Crittenden	413
+ Cross	231
Dallas	8
Desha	32
Drew	14
Faulkner	54
Franklin	2
+ Fulton	66
Garland	64
Grant	32
+ Greene	915
Hempstead	7
Hot Spring	33
Howard	3
+ Independence	209
+ Izard	92
+ Jackson	186
Jefferson	127
Johnson	6
Lafayette	5
+ Lawrence	224
+ Lee	68
Lincoln	4
Little River	3
Logan	2
Lonoke	182
Madison	1
Marion	30
Miller	16
+ Mississippi	506
+ Monroe	52
Montgomery	5
Nevada	4
Newton	4
Ouachita	25
Perry	1
+ Phillips	115
+ Poinsett	506
Polk	12
Pope	12
+ Prairie	43
Pulaski	375
+ Randolph	228
Saline	80
Scott	7
Searcy	8
Sebastian	19
Sevier	5
+ Sharp	125
+ St. Francis	213
+ Stone	42
Union	13
Van Buren	6
Washington	23
+ White	264
+ Woodruff	49
Yell	2
Total	9,225

Other U.S. States/Territories	
Missouri	517
Tennessee	215
Texas	66
Mississippi	56
Illinois	33
California	28
Louisiana	28
Florida	19
Alabama	15
Oklahoma	12
Georgia	11
Iowa	10
Michigan	9
Ohio	7
Wisconsin	6
Arizona	5
Maryland	5
Oregon	5
Kansas	4
Minnesota	4
New Mexico	4
Wyoming	4
Colorado	3
Indiana	3
Nebraska	3
New York	3
Virginia	3
Washington	3
Hawaii	2
Idaho	2
Kentucky	2
Nevada	2
New Jersey	2
South Carolina	2
Utah	2
West Virginia	2
Dist. of Columbia	1
Montana	1
North Carolina	1
South Dakota	1
U.S. Territories	1
Alaska	0
Connecticut	0
Delaware	0
Maine	0
Massachusetts	0
New Hampshire	0
North Dakota	0
Pennsylvania	0
Rhode Island	0
Vermont	0
Total	1,102

International	
Foreign Countries	181
Grand Total	10,508

+ These counties have been historically identified as being in Arkansas State University's "Draw Area". The Arkansas Department of Higher Education defines an institution's "Draw Area" as those counties in which at least 3% of the county's high school graduates from the most recent graduating class enrolled in that institution.

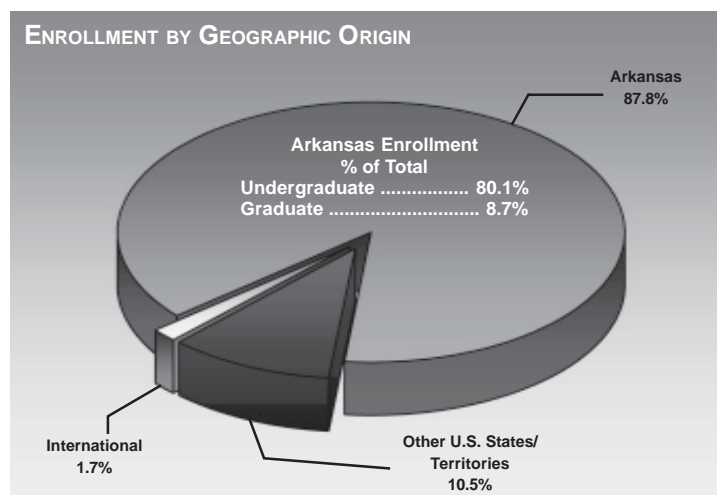
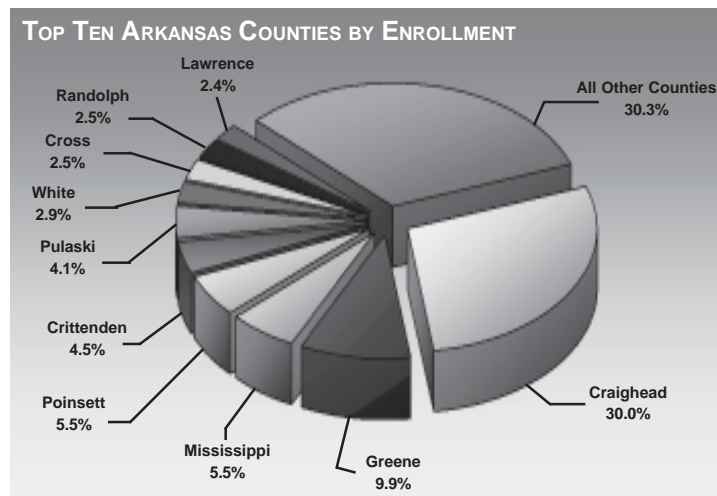

Geographic Origin of International Students

Jonesboro Campus - Fall 2004

Country of Origin					
	ASU	CESL			
Albania	1	0	Malawi	2	0
Argentina	3	0	Malaysia	2	0
Austria	2	0	Morocco	1	0
Bahrain	2	0	Netherlands	2	0
Belgium	1	0	New Zealand	1	0
Brazil	1	1	Nigeria	3	0
Burkina Faso	2	0	Pakistan	9	0
Cambodia	1	0	Panama	1	0
Cameroon	3	0	Russia	2	1
Canada	13	0	Saudi Arabia	2	0
Chile	1	0	Slovenia	1	0
China	8	0	South Africa	4	0
Colombia	11	0	Sweden	2	0
Costa Rica	1	0	Switzerland	1	1
Cote d'Ivoire	1	0	Taiwan	5	1
Czech Republic	1	0	Thailand	1	1
Ecuador	1	0	Togo	1	0
Finland	2	0	Trinidad & Tobago	2	0
France	12	0	Turkey	2	0
Germany	8	0	United Kingdom	1	0
Ghana	5	0	Uzbekistan	1	0
Guatemala	1	0	Venezuela	1	0
Iceland	7	0	Zimbabwe	1	0
India	16	0	Unknown	3	0
Indonesia	4	0			
Iran	1	0			
Italy	1	0			
Jamaica	1	0			
Japan	10	1			
Kazakhstan	1	0			
Kenya	4	0			
Korea, Republic of	3	10			
Lithuania	1	0			
			Total	181	16

The Center for English as a Second Language (CESL) is operated by the Office of International Programs and Services of ASU. The program is open to anyone who wants to learn English as a second language; it is directed primarily toward preparing international students to meet university admission requirements and to succeed in university studies in the US.

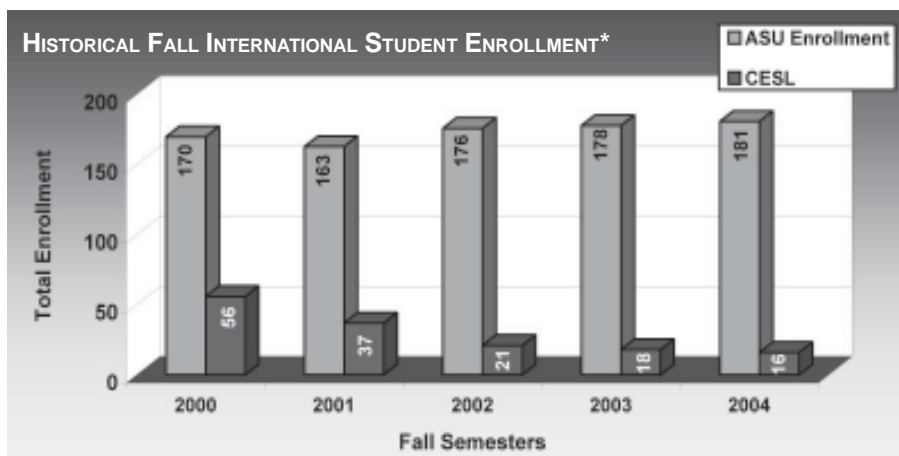
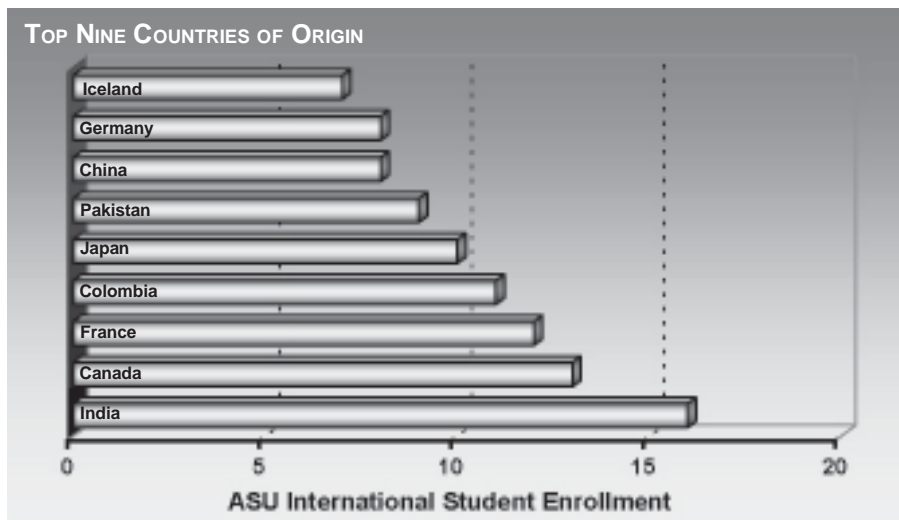

*NOTE: ASU international enrollment numbers may contain students also enrolled in the CESL program; therefore, the ASU enrollment and the CESL enrollment may contain duplicates.
 Data Source: Office of International Programs & Services, Arkansas State University, Jonesboro
 Information Source: The Office of Institutional Research & Planning: web address: irp.astate.edu; email address: asuirp@astate.edu

Enrollment & SSCH by Legal Residence

Jonesboro Campus - Fall 2000 to Fall 2004

Total On- & Off-Campus Enrollment by Residency Status*										
	Fall Semesters					Percentage of Total Enrollment				
	2000	2001	2002	2003	2004	2000	2001	2002	2003	2004
Total Headcount Enrollment	10,429	10,568	10,435	10,573	10,508					
Undergraduate Full-Time										
Resident	6,487	6,674	6,748	6,671	6,451	62.2%	63.2%	64.7%	63.1%	61.4%
Nonresident	856	839	810	786	812	8.2%	7.9%	7.8%	7.4%	7.7%
Undergraduate Part-Time										
Resident	1,779	1,798	1,606	1,827	1,876	17.1%	17.0%	15.4%	17.3%	17.9%
Nonresident	167	115	111	129	123	1.6%	1.1%	1.1%	1.2%	1.2%
Graduate Full-Time										
Resident	178	171	218	237	256	1.7%	1.6%	2.1%	2.2%	2.4%
Nonresident	66	75	75	88	99	0.6%	0.7%	0.7%	0.8%	0.9%
Graduate Part-Time										
Resident	790	788	737	709	775	7.6%	7.5%	7.1%	6.7%	7.4%
Nonresident	106	108	130	126	116	1.0%	1.0%	1.2%	1.2%	1.1%

Total On- & Off-Campus Student Semester Credit Hours (SSCH)										
	Fall Semesters					Percentage of Total SSCH				
	2000	2001	2002	2003	2004	2000	2001	2002	2003	2004
Total SSCH	124,966	126,208	126,112	125,181	124,163					
Undergraduate Full-Time										
Resident	93,676	95,385	96,265	94,169	91,616	75.0%	75.6%	76.3%	75.2%	73.8%
Nonresident	12,625	12,197	11,760	11,223	11,725	10.1%	9.7%	9.3%	9.0%	9.4%
Undergraduate Part-Time										
Resident	11,217	11,404	10,441	11,718	12,024	9.0%	9.0%	8.3%	9.4%	9.7%
Nonresident	1,116	749	762	891	877	0.9%	0.6%	0.6%	0.7%	0.7%
Graduate Full-Time										
Resident	1,870	1,755	2,259	2,460	2,590	1.5%	1.4%	1.8%	2.0%	2.1%
Nonresident	669	767	748	892	1,050	0.5%	0.6%	0.6%	0.7%	0.8%
Graduate Part-Time										
Resident	3,300	3,419	3,185	3,171	3,693	2.6%	2.7%	2.5%	2.5%	3.0%
Nonresident	493	532	692	657	588	0.4%	0.4%	0.5%	0.5%	0.5%

*NOTE: Student residency is established for tuition assessment. A student may qualify as an Arkansas resident if he maintains an independent permanent residence within Arkansas for a minimum of 6 months and makes formal application to the university to establish residency.

Data Source: Fall 2000-2004 ADHE Student Enrollment File

Information Source: The Office of Institutional Research & Planning: web address: irp.astate.edu; email address: asuip@astate.edu

Enrollment by College & Department

Jonesboro Campus - Fall 2004

College/Department & Other Academic Units	Enrollment		
	Undergraduate	Graduate	Total
COLLEGE OF AGRICULTURE	344	48	392
COLLEGE OF BUSINESS			
Accounting & Law	274	10	284
Computer & Information Technology	221	19	240
Economics & Finance	534	138	672
Management & Marketing	427	2	429
Total Business Enrollment	1,456	169	1,625
COLLEGE OF COMMUNICATIONS			
Journalism & Printing	189	8	197
Radio-Television	177	5	182
Speech Communication	40	13	53
Total Communications Enrollment	406	26	432
COLLEGE OF EDUCATION			
Educ. Leadership, Curr., & Special Edu.	0	321	321
Health, Physical Edu., & Sport Sciences	485	23	508
Psychology & Counseling	253	88	341
Teacher Education	811	51	862
Total Education Enrollment	1,549	483	2,032
COLLEGE OF ENGINEERING	385	0	385
COLLEGE OF FINE ARTS			
Art	159	6	165
Music	107	12	119
Theatre	42	2	44
Total Fine Arts Enrollment	308	20	328

College/Department & Other Academic Units	Enrollment		
	Undergraduate	Graduate	Total
COLLEGE OF HUMANITIES & SOCIAL SCIENCES			
Criminology, Sociology, & Geography	293	7	300
English & Philosophy	141	30	171
History	144	56	200
Languages	27	0	27
Political Science	118	43	161
Total Humanities & Soc. Sci. Enrollment	723	136	859
COLLEGE OF NURSING & HEALTH PROFESSIONS			
Health Professions	521	63	584
Nursing	866	140	1,006
Social Work	196	0	196
Total Nurs. & Health Prof. Enrollment	1,583	203	1,786
COLLEGE OF SCIENCES & MATHEMATICS			
Biological Sciences	432	58	490
Chemistry & Physics	182	5	187
Computer Science	137	9	146
Mathematics & Statistics	89	14	103
Total Sciences & Math. Enrollment	840	86	926
UNIVERSITY COLLEGE	1,647	0	1,647
CENTER FOR REGIONAL PROGRAMS	21	0	21
UNDECLARED GRADUATES	0	75	75
TOTAL ENROLLMENT	9,262	1,246	10,508

Data Source: Fall 2004 ADHE Student Enrollment Information
 Information Source: The Office of Institutional Research & Planning: web address: irp.astate.edu; email address: asuip@astate.edu

Undergraduate Enrollment by College

Jonesboro Campus - Fall 2004

Technical Certificate Programs	Bachelor's Degree Programs		
COLLEGE OF BUSINESS		COLLEGE OF AGRICULTURE	COLLEGE OF NURSING & HEALTH PROFESSIONS
CERT Business Info. Systems 1	BSA Agricultural Business 163	BSA Animal Science 71	BSN Nursing 692
	BSA Plant Science 50	BSA Agricultural Education 32	BSW Social Work 196
	BSA General Agriculture 26		BSRS Radiologic Sciences 192
			BS Communication Disorders 97
			BS Clinical Laboratory Sciences 69
Associate Degree Programs		COLLEGE OF ENGINEERING	COLLEGE OF SCIENCES & MATHEMATICS
COLLEGE OF AGRICULTURE	COLLEGE OF BUSINESS	BSEN Engineering 295	BS Biological Sciences 377
AS Technical-Vocational Edu. 2	BS Business Administration 311	BS Technology 79	BS Computer Science 100
COLLEGE OF BUSINESS	BS Accounting 274	COLLEGE OF FINE ARTS	BA Chemistry 92
AS Business Info. Systems 13	BS Management 248	BFA Art 135	BS Chemistry 75
COLLEGE OF ENGINEERING	BS Marketing 177	BFA Theatre Arts 42	BSE Mathematics Education 54
AS Technology 11	BS Management Info. Systems 173	BM Music Performance 38	BA Computer Science 37
COLLEGE OF HUMANITIES & SOCIAL SCIENCES	BS Finance 170	BME Instrumental Music Education ... 35	BS Wildlife Ecology & Mgmt. 37
AAS Law Enforcement 4	BS International Business 43	BA Music 18	BS Mathematics 35
COLLEGE OF NURSING & HEALTH PROFESSIONS	BSE Business Tech. Education 33	BA Art 17	BSE Biology Education 18
AASN Nursing 174	BS Business Economics 10	BME Vocal Music Education 16	BS Physics 8
AAS Physical Therapist Assistant 86	BS Comm. & Reg. Econ. Dev. 2	BSE Art Education 7	BSE Chemistry Education 7
AAS Radiologic Technology 68	BS Business Systems 1	COLLEGE OF HUMANITIES & SOCIAL SCIENCES	UNIVERSITY COLLEGE
AAS Clinical Laboratory Sciences 9	COLLEGE OF COMMUNICATIONS	BA Criminology 234	NDS Undeclared 1,438
UNIVERSITY COLLEGE	BS Radio-Television 177	BA Political Science 118	BS Interdisciplinary Studies 147
AGS General Studies 33	BS Journalism 176	BA History 75	BS Digital Media & Design 29
CENTER FOR REGIONAL PROGRAMS	BA Speech Communication 35	BSE Social Science Education 67	
AAS Business Technology 13	BS Printing 13	BSE English Education 62	
AAS Digital Electronics Technology ... 4	BSE Speech Comm. & Theatre Arts Educ. 5	BA English 58	
AAS Automotive Service Tech. 2	COLLEGE OF EDUCATION	BA Sociology 45	
AAS Paramedics 2	BSE Early Childhood Education 593	BA Philosophy 21	
	BS Psychology 253	BSE Spanish Education 13	
	BSE Middle Level Education 218	BA Geography 10	
	BSE Physical Education 179	BA Spanish 10	
	BS Exercise Science 102	BA French 3	
		BA Economics 2	
		BSE French Education 1	

TOTAL UNDERGRADUATE ENROLLMENT . 9,262

Graduate Enrollment by College

Jonesboro Campus - Fall 2004

Master's Degree Programs

COLLEGE OF AGRICULTURE

MSA	Agriculture	31
MS	Vocational-Technical Administration	16
MSA	Agricultural Education	1

COLLEGE OF BUSINESS

MBA	Business Administration	138
MS	Information Systems & E-Commerce	13
MACC	Accounting	10
MSE	Business Technology Education	6

COLLEGE OF COMMUNICATIONS

MA	Speech Communication & Theatre Arts	13
MSMC	Journalism	8
MSMC	Radio-Television	5

COLLEGE OF EDUCATION

MSE	Educational Leadership	137
MSE	Special Edu., Instruct. Specialist (P-4)	31
MRC	Rehabilitation Counseling	30
MSE	Curriculum & Instruction	24
MSE	Reading Education	22
MSE	School Counseling	22
MSE	Elementary Education	17
MSE	Special Edu., Instruct. Specialist (4-12)	15
MS	College Student Personnel Services	13
MS	Exercise Science	13
MSE	Early Childhood Education	10
MSE	Educational Theory & Practice	10
MSE	Special Edu., Gifted, Talented, & Creat.	10
MSE	Physical Education	9
MS	Early Childhood Services	2
MS	Physical Education	1

COLLEGE OF FINE ARTS

MM	Music Performance	8
MA	Art	6
MA	Speech Communication & Theatre Arts	2
MME	Music Education	1

COLLEGE OF HUMANITIES & SOCIAL SCIENCES

MA	History	25
MPA	Public Administration	23
MA	Political Science	20
MA	English	18
MSE	English Education	10
MA	Sociology	7
MSE	Social Science Education	5

COLLEGE OF NURSING & HEALTH PROFESSIONS

MSN	Nursing	91
MSN	Nurse Anesthesia	49
MPT	Physical Therapy	33
MCD	Communication Disorders	27
MS	Health Sciences	3

COLLEGE OF SCIENCES & MATHEMATICS

MS	Biology	35
MS	Mathematics	13
MS	Computer Science	9
MS	Chemistry	5
MA	Biological Sciences	1
MSE	Mathematics Education	1

Specialist Degree Programs

COLLEGE OF BUSINESS

SCCT	Business Administration Education	2
------	-----------------------------------	---

COLLEGE OF EDUCATION

EDS	Educational Leadership	29
EDS	Coun. Edu., Psycho-Educ. Diagnosis	23
SCCT	Comm. College Admin. Education	14

COLLEGE OF FINE ARTS

SCCT	Music Education	3
------	-----------------	---

COLLEGE OF HUMANITIES & SOCIAL SCIENCES

SCCT	English Education	2
SCCT	History Education	1

Doctoral Degree Programs

COLLEGE OF EDUCATION

EDD	Educational Leadership	51
-----	------------------------	----

COLLEGE OF HUMANITIES & SOCIAL SCIENCES

PHD	Heritage Studies	25
-----	------------------	----

COLLEGE OF SCIENCES & MATHEMATICS

PHD	Environmental Science	22
-----	-----------------------	----

UNDECLARED GRADUATES

NDS	Undeclared	75
-----	------------	----

TOTAL GRADUATE ENROLLMENT 1,246

Top Ten Bachelor's Degree Programs by Enrollment

BSN	Nursing	692
BSE	Early Childhood Education	593
BS	Biological Sciences	377
BS	Business Administration	311
BSEN	Engineering	295
BS	Accounting	274
BS	Psychology	253
BS	Management	248
BA	Criminology	234
BSE	Middle Level Education	218

Top Ten Graduate Degree Programs by Enrollment

MBA	Business Administration	138
MSE	Educational Leadership	137
MSN	Nursing	91
EDD	Educational Leadership	51
MSN	Nursing Anesthesia	49
MS	Biology	35
MPT	Physical Therapy	33
MSA	Agriculture	31
MSE	Spec. Ed., Instruct. Specialist (P-4)	31
MRC	Rehabilitation Counseling	30

Full-Time Equivalent Enrollment (FTE)

Jonesboro Campus - Fall 2004

College/Department & Other Academic Units	FTE* Enrollment		
	Undergraduate	Graduate	Total
COLLEGE OF AGRICULTURE	196.6	18.3	214.9
COLLEGE OF BUSINESS			
Accounting & Law	223.8	11.5	235.3
Computer & Information Technology	176.9	19.8	196.7
Economics & Finance	170.4	17.9	188.3
Management & Marketing	320.4	47.3	367.7
Total Business FTE	891.5	96.4	987.9
COLLEGE OF COMMUNICATIONS			
Journalism & Printing	105.4	6.0	111.4
Radio-Television	65.2	0.3	65.5
Speech Communication	113.0	5.5	118.4
Total Communications FTE	283.6	11.8	295.3
COLLEGE OF EDUCATION			
Educ. Leadership, Curr., & Special Edu.	49.2	155.4	204.6
Health, Physical Edu., & Sport Sciences	473.9	10.3	484.3
Psychology & Counseling	248.4	67.3	315.7
Teacher Education	433.9	14.3	448.2
Total Education FTE	1,205.4	247.3	1,452.7
COLLEGE OF ENGINEERING	149.9	0.0	149.9
COLLEGE OF FINE ARTS			
Art	169.2	4.5	173.7
Music	213.9	6.2	220.1
Theatre	86.5	0.5	87.0
Total Fine Arts FTE	469.6	11.2	480.8
UNIVERSITY COLLEGE	200.7	0.0	200.7

College/Department & Other Academic Units	FTE* Enrollment		
	Undergraduate	Graduate	Total
COLLEGE OF HUMANITIES & SOCIAL SCIENCES			
Criminology, Sociology, & Geography	423.9	4.8	428.7
English & Philosophy	684.7	14.8	699.5
History	294.9	27.6	322.4
Languages	109.8	0.5	110.3
Political Science	151.5	23.8	175.3
Total Humanities & Soc. Sci. FTE	1,664.8	71.5	1,736.2
COLLEGE OF NURSING & HEALTH PROFESSIONS			
Health Professions	256.3	40.3	296.7
Nursing	337.1	88.5	425.6
Social Work	101.8	0.0	101.8
Total Nurs. & Health Prof. FTE	695.2	128.8	824.0
COLLEGE OF SCIENCES & MATHEMATICS			
Biological Sciences	502.8	28.6	531.4
Chemistry & Physics	397.0	5.0	402.0
Computer Science	91.6	5.0	96.6
Mathematics & Statistics	543.6	13.0	556.7
Total Sciences & Mathematics FTE	1,535.0	51.6	1,586.6
OTHER ACADEMIC UNITS			
Center for Regional Programs	74.0	4.2	78.2
Regional Programs, Marked Tree Site	89.8	0.0	89.8
Regional Programs, Paragould Site	278.9	0.0	278.9
Honors Program	17.8	1.5	19.3
Library Science	3.1	0.0	3.1
Military Science & Leadership	7.7	0.0	7.7
Total Other Academic Units FTE	471.3	5.7	477.0
TOTAL FTE	7,763.5	642.5	8,406.0

*NOTE: FTE is calculated by dividing undergraduate semester credit hours (SCH) by 15 and graduate SCH by 12. Rounding errors exist because of the calculations.
 Data Source: Fall 2004 ADHE Course Enrollment Information
 Information Source: The Office of Institutional Research & Planning: web address: irp.astate.edu; email address: asuirp@astate.edu

Semester Credit Hour Production (SCH)



Jonesboro Campus - Fall 2004

College/Department & Other Academic Units	SCH Production		
	Undergraduate	Graduate	Total
COLLEGE OF AGRICULTURE	2,949	220	3,169
COLLEGE OF BUSINESS			
Accounting & Law	3,357	138	3,495
Computer & Information Technology	2,653	237	2,890
Economics & Finance	2,556	215	2,771
Management & Marketing	4,806	586	5,374
Total Business SCH	13,371	1,158	14,529
COLLEGE OF COMMUNICATIONS			
Journalism & Printing	1,581	72	1,653
Radio-Television	978	3	981
Speech Communication	1,694	66	1,760
Total Communications SCH	4,253	141	4,394
COLLEGE OF EDUCATION			
Educ. Leadership, Curr., & Special Edu.	738	1,865	2,603
Health, Physical Edu., & Sport Sciences	7,109	124	7,233
Psychology & Counseling	3,726	807	4,533
Teacher Education	6,508	172	6,680
Total Education SCH	18,081	2,968	21,049
COLLEGE OF ENGINEERING	2,248	0	2,248
COLLEGE OF FINE ARTS			
Art	2,538	54	2,592
Music	3,209	74	3,283
Theatre	1,297	6	1,303
Total Fine Arts SCH	7,044	134	7,178
UNIVERSITY COLLEGE	3,010	0	3,010

College/Department & Other Academic Units	SCH Production		
	Undergraduate	Graduate	Total
COLLEGE OF HUMANITIES & SOCIAL SCIENCES			
Criminology, Sociology, & Geography	6,359	57	6,416
English & Philosophy	10,271	177	10,448
History	4,423	331	4,754
Languages	1,647	6	1,653
Political Science	2,273	285	2,558
Total Humanities & Soc. Sci. SCH	24,973	856	25,829
COLLEGE OF NURSING & HEALTH PROFESSIONS			
Health Professions	3,845	484	4,329
Nursing	5,056	1,062	6,118
Social Work	1,527	0	1,527
Total Nurs. & Health Prof. SCH	10,428	1,546	11,974
COLLEGE OF SCIENCES & MATHEMATICS			
Biological Sciences	7,541	343	7,884
Chemistry & Physics	5,955	60	6,015
Computer Science	1,374	60	1,434
Mathematics & Statistics	8,155	156	8,311
Total Sciences & Mathematics SCH	23,025	619	23,644
OTHER ACADEMIC UNITS			
Center for Regional Programs	1,110	51	1,161
Regional Programs, Marked Tree Site	1,347	0	1,347
Regional Programs, Paragould Site	4,184	0	4,184
Honors Program	267	18	285
Library Science	47	0	47
Military Science & Leadership	115	0	115
Total Other Academic Units SCH	7,070	69	7,139
TOTAL SCH	116,452	7,711	124,163

Data Source: Fall 2004 ADHE Course Enrollment Information
 Information Source: The Office of Institutional Research & Planning: web address: irp.astate.edu; email address: asuirp@astate.edu

Applications - First-Time Freshmen



Jonesboro Campus - Fall 2000 to Fall 2004

	Fall Semesters					Percentage of Applicants by Characteristic				
	2000	2001	2002	2003	2004	2000	2001	2002	2003	2004
Total First-Time Freshman Applicants										
Applied	2,641	2,757	2,823	3,088	3,171					
Admitted	1,728	2,255	2,051	2,039	2,029	65.4%	81.8%	72.7%	66.0%	64.0%
Enrolled	1,663	1,704	1,632	1,525	1,378	63.0%	61.8%	57.8%	49.4%	43.5%
Male										
Applied	1,164	1,179	1,268	1,273	1,283					
Admitted	760	928	952	868	865	65.3%	78.7%	75.1%	68.2%	67.4%
Enrolled	733	714	768	663	582	63.0%	60.6%	60.6%	52.1%	45.4%
Female										
Applied	1,477	1,578	1,555	1,815	1,888					
Admitted	968	1,327	1,099	1,171	1,164	65.5%	84.1%	70.7%	64.5%	61.7%
Enrolled	930	990	864	862	796	63.0%	62.7%	55.6%	47.5%	42.2%
Black, Non-Hispanic (Includes nonresident aliens)										
Applied	484	477	541	593	769					
Admitted	261	334	320	344	455	53.9%	70.0%	59.1%	58.0%	59.2%
Enrolled	258	235	248	251	333	53.3%	49.3%	45.8%	42.3%	43.3%
White, Non-Hispanic (Includes ethnicity unknown and nonresident aliens)										
Applied	2,088	2,192	2,189	2,395	2,315					
Admitted	1,430	1,865	1,668	1,633	1,524	68.5%	85.1%	76.2%	68.2%	65.8%
Enrolled	1,373	1,426	1,333	1,228	1,009	65.8%	65.1%	60.9%	51.3%	43.6%
Other Ethnicity* (Includes nonresident aliens)										
Applied	69	88	93	100	87					
Admitted	37	56	63	62	50	53.6%	63.6%	67.7%	62.0%	57.5%
Enrolled	32	43	51	46	36	46.4%	48.9%	54.8%	46.0%	41.4%
From Arkansas										
Applied	2,281	2,427	2,418	2,595	2,527					
Admitted	1,579	2,040	1,827	1,803	1,749	69.2%	84.1%	75.6%	69.5%	69.2%
Enrolled	1,515	1,555	1,479	1,376	1,207	66.4%	64.1%	61.2%	53.0%	47.8%
From Out-of-State**										
Applied	360	330	405	493	596					
Admitted	149	215	224	236	266	41.4%	65.2%	55.3%	47.9%	44.6%
Enrolled	148	149	153	149	171	41.1%	45.2%	37.8%	30.2%	28.7%

*NOTE: "Other" includes students reported as American Indian/Alaskan Native, Asian/Pacific Islander American, and Hispanic American.
 **NOTE: "Out-of-State" category includes nonresident alien students.
 Data Sources: 2000-2004 OCR B1 - Applications, Acceptances, and Enrollments Reports
 Information Source: The Office of Institutional Research & Planning: web address: irp.astate.edu; email address: asuirp@astate.edu

Applications - Undergraduate Transfers

Jonesboro Campus - Fall 2000 to Fall 2004

	Fall Semesters					Percentage of Applicants by Characteristic				
	2000	2001	2002	2003	2004	2000	2001	2002	2003	2004
Total Undergraduate Transfer Applicants										
Applied	1,166	1,382	1,284	1,377	1,372					
Admitted	845	1,163	992	1,083	1,091	72.5%	84.2%	77.3%	78.6%	79.5%
Enrolled	803	881	827	898	886	68.9%	63.7%	64.4%	65.2%	64.6%
Male										
Applied	451	540	473	496	469					
Admitted	336	454	359	385	376	74.5%	84.1%	75.9%	77.6%	80.2%
Enrolled	323	363	313	325	310	71.6%	67.2%	66.2%	65.5%	66.1%
Female										
Applied	715	842	811	881	903					
Admitted	509	709	633	698	715	71.2%	84.2%	78.1%	79.2%	79.2%
Enrolled	480	518	514	573	576	67.1%	61.5%	63.4%	65.0%	63.8%
Black, Non-Hispanic (Includes nonresident aliens)										
Applied	176	180	208	250	274					
Admitted	109	133	137	179	199	61.9%	73.9%	65.9%	71.6%	72.6%
Enrolled	103	88	106	146	160	58.5%	48.9%	51.0%	58.4%	58.4%
White, Non-Hispanic (Includes ethnicity unknown and nonresident aliens)										
Applied	931	1,118	1,011	1,069	1,038					
Admitted	698	974	817	870	850	75.0%	87.1%	80.8%	81.4%	81.9%
Enrolled	665	750	689	724	690	71.4%	67.1%	68.2%	67.7%	66.5%
Other Ethnicity* (Includes nonresident aliens)										
Applied	59	84	65	58	60					
Admitted	38	56	38	34	42	64.4%	66.7%	58.5%	58.6%	70.0%
Enrolled	35	43	32	28	36	59.3%	51.2%	49.2%	48.3%	60.0%
From Arkansas										
Applied	892	1,100	1,025	1,114	1,037					
Admitted	678	951	825	909	852	76.0%	86.5%	80.5%	81.6%	82.2%
Enrolled	649	723	697	754	703	72.8%	65.7%	68.0%	67.7%	67.8%
From Out-of-State**										
Applied	274	282	259	263	335					
Admitted	167	212	167	174	239	60.9%	75.2%	64.5%	66.2%	71.3%
Enrolled	154	158	130	144	183	56.2%	56.0%	50.2%	54.8%	54.6%

*NOTE: "Other" includes students reported as American Indian/Alaskan Native, Asian/Pacific Islander American, and Hispanic American.

**NOTE: "Out-of-State" category includes nonresident alien students.

Data Sources: 2000-2004 OCR B1 - Applications, Acceptances, and Enrollments Reports

Information Source: The Office of Institutional Research & Planning; web address: irp.astate.edu; email address: asuirp@astate.edu

Applications - New Graduates



Jonesboro Campus - Fall 2000 to Fall 2004

	Fall Semesters					Percentage of Applicants by Characteristic				
	2000	2001	2002	2003	2004	2000	2001	2002	2003	2004
Total New Graduate Applicants										
Applied	676	763	576	508	538					
Admitted	556	612	485	452	535	82.2%	80.2%	85.6%	89.0%	99.4%
Enrolled	339	399	376	356	448	50.1%	52.3%	65.3%	70.1%	83.3%
Male										
Applied	199	300	220	177	201					
Admitted	187	221	183	149	200	94.0%	73.7%	83.2%	84.2%	99.5%
Enrolled	109	148	147	113	167	54.8%	49.3%	66.8%	63.8%	83.1%
Female										
Applied	477	463	356	331	337					
Admitted	369	391	310	303	335	77.4%	84.4%	87.1%	91.5%	99.4%
Enrolled	230	251	229	243	281	48.2%	54.2%	64.3%	73.4%	83.4%
Black, Non-Hispanic (Includes nonresident aliens)										
Applied	66	98	73	85	58					
Admitted	60	80	64	76	58	90.9%	81.6%	87.7%	89.4%	100.0%
Enrolled	39	51	46	56	49	59.1%	52.0%	63.0%	65.9%	84.5%
White, Non-Hispanic (Includes ethnicity unknown and nonresident aliens)										
Applied	532	553	421	365	463					
Admitted	481	503	398	349	460	90.4%	91.0%	94.5%	95.6%	99.4%
Enrolled	290	327	305	274	384	54.5%	59.1%	72.4%	75.1%	82.9%
Other Ethnicity* (Includes nonresident aliens)										
Applied	78	112	82	58	17					
Admitted	15	29	31	27	17	19.2%	25.9%	37.8%	46.6%	100.0%
Enrolled	10	21	25	26	15	12.8%	18.8%	30.5%	44.8%	88.2%
First-Time Graduates Enrolled as Undergraduate at ASU										
Applied	160	172	237	178	269					
Admitted	160	172	237	177	268	100.0%	100.0%	100.0%	99.4%	99.6%
Enrolled	160	172	193	168	234	100.0%	100.0%	81.4%	94.4%	87.0%
First-Time Graduates with No Prior Enrollment at ASU										
Applied	410	504	284	303	243					
Admitted	298	375	208	248	241	72.7%	74.4%	73.2%	81.8%	99.2%
Enrolled	127	192	158	162	188	31.0%	38.1%	55.6%	53.5%	77.4%

*NOTE: "Other" includes students reported as American Indian/Alaskan Native, Asian/Pacific Islander American, and Hispanic American.
 Data Sources: 2000-2004 OCR B1 - Applications, Acceptances, and Enrollments Reports
 Information Source: The Office of Institutional Research & Planning: web address: irp.astate.edu; email address: asuirp@astate.edu

Applications - Other ASU Campuses

Beebe, Mtn. Home, & Newport Campuses - Fall 2004

NEW STUDENT APPLICATIONS

	Applied	Admitted	Enrolled
Beebe Campus			
First-Time Freshmen	2,107	2,107	939
Undergraduate Transfers	702	702	251
Mountain Home Campus			
First-Time Freshmen	426	346	299
Undergraduate Transfers	237	186	162
Newport Campus			
First-Time Freshmen	329	329	242
Undergraduate Transfers	201	201	98

FIRST-TIME FRESHMAN APPLICANTS BY ENROLLMENT STATUS
Beebe Campus

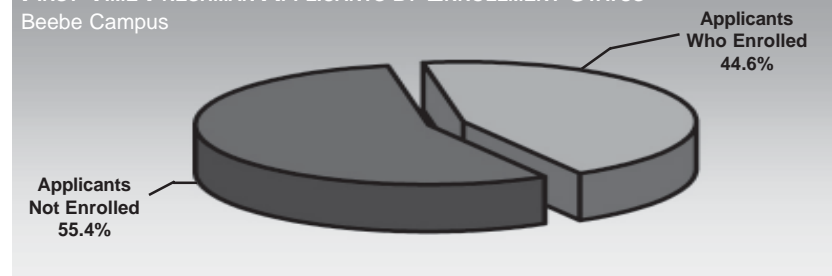

FIRST-TIME FRESHMAN APPLICANTS BY ENROLLMENT STATUS
Mountain Home Campus

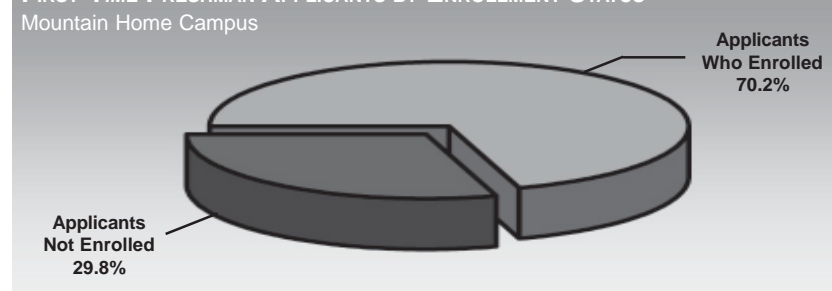

FIRST-TIME FRESHMAN APPLICANTS BY ENROLLMENT STATUS
Newport Campus

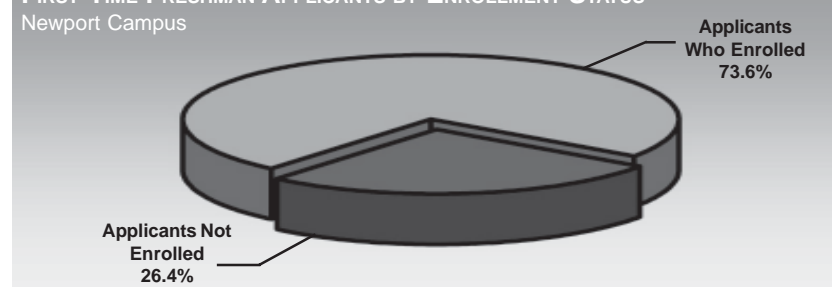

HISTORICAL FALL FIRST-TIME FRESHMAN ENROLLMENT

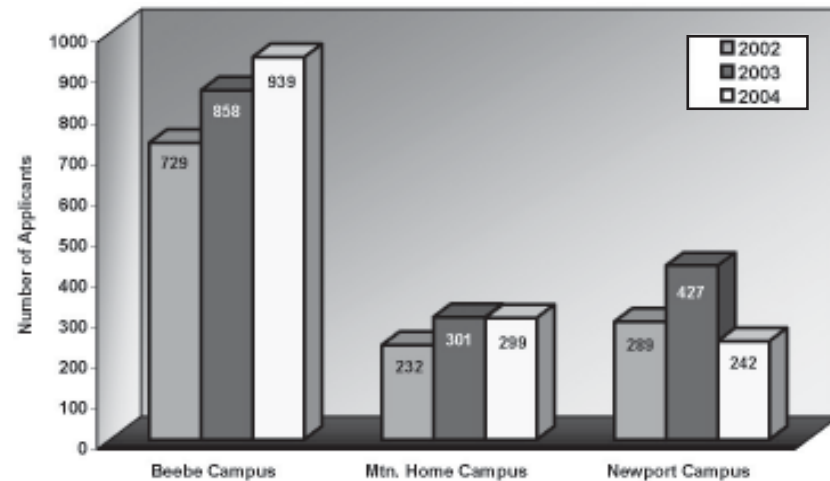

Data Sources: 2002-2004 OCR B1 - Applications, Acceptances, and Enrollments Reports
Information Source: The Office of Institutional Research & Planning: web address: irp.astate.edu; email address: asuip@astate.edu

First-Time Freshmen

Jonesboro Campus - Fall 2000 to Fall 2004

Total First-Time Freshman Enrollment

	Fall Semesters					Percentage of Total Enrollment				
	2000	2001	2002	2003	2004	2000	2001	2002	2003	2004
Total Headcount	1,663	1,704	1,632	1,525	1,378					
Full-Time*	1,591	1,607	1,546	1,433	1,303	95.7%	94.3%	94.7%	94.0%	94.6%
Part-Time	72	97	86	92	75	4.3%	5.7%	5.3%	6.0%	5.4%
Avg. Hours Enrolled per Semester	14.2	14.1	14.1	13.8	14.1					

First-Time Freshman Student Demographics

	Fall Semesters					Percentage of Total Enrollment				
	2000	2001	2002	2003	2004	2000	2001	2002	2003	2004
Average Age of First-Time Freshmen	18.8	19.2	19.2	19.7	19.5					
Headcount by Gender										
Male	733	714	768	663	582	44.1%	41.9%	47.1%	43.5%	42.2%
Female	930	990	864	862	796	55.9%	58.1%	52.9%	56.5%	57.8%
Headcount by Ethnicity										
African American	258	235	248	251	329	15.5%	13.8%	15.2%	16.5%	23.9%
American Indian	3	6	4	9	8	0.2%	0.4%	0.2%	0.6%	0.6%
Asian/Pacific Islander American	11	10	19	14	5	0.7%	0.6%	1.2%	0.9%	0.4%
Hispanic American	10	20	14	16	21	0.6%	1.2%	0.9%	1.0%	1.5%
White American	1,368	1,422	1,323	1,193	964	82.3%	83.5%	81.1%	78.2%	70.0%
Ethnicity Unknown	5	4	10	35	41	0.3%	0.2%	0.6%	2.3%	3.0%
Nonresident Alien	8	7	14	7	10	0.5%	0.4%	0.9%	0.5%	0.7%

*NOTE: A "full-time" undergraduate student load is 12 or more semester credits.
 Data Sources: Fall 2000 - Fall 2004 ADHE Student Enrollment Information
 Information Source: The Office of Institutional Research & Planning; web address: irp.astate.edu; email address: asuip@astate.edu

Remediation

First-Time Freshmen Requiring Remedial Course Work

PREPARATION OF FIRST-TIME FRESHMEN
Jonesboro Campus

Fall Semesters	Average High School GPA	Percent Requiring Remediation
2000	3.22	41.6%
2001	3.22	45.8%
2002	3.20	44.1%
2003	3.18	48.1%
2004	3.11	55.0%

GENDER DISTRIBUTION OF FIRST-TIME FRESHMEN REQUIRING REMEDIATION
Jonesboro Campus - Fall 2004

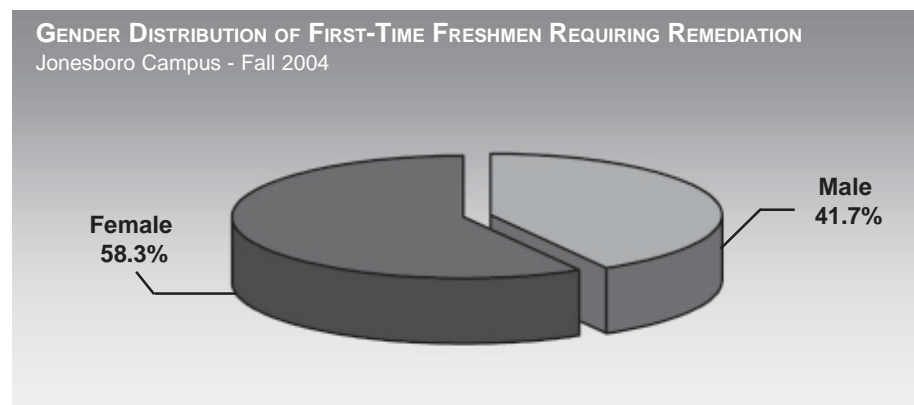

FIRST-TIME FRESHMAN REMEDIATION ASSESSMENT BY ETHNICITY
Jonesboro Campus - Fall 2004

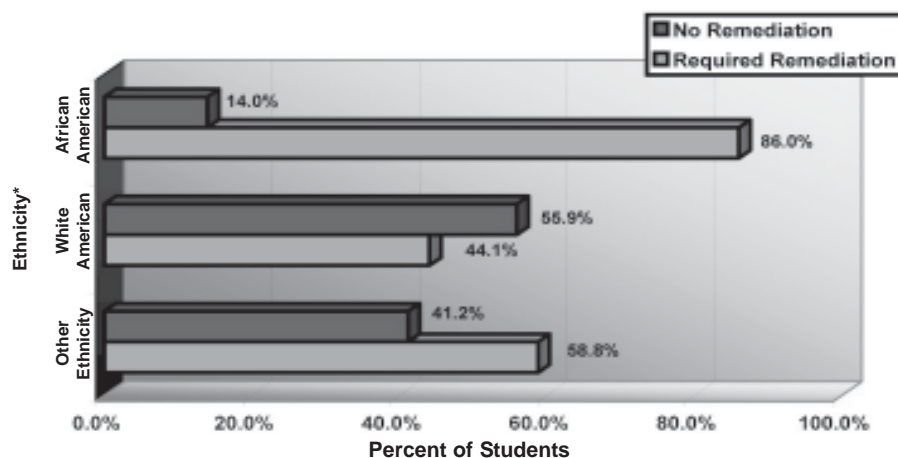

PERCENT OF FIRST-TIME FRESHMEN REQUIRING REMEDIATION
All ASU Campuses - Fall 2003

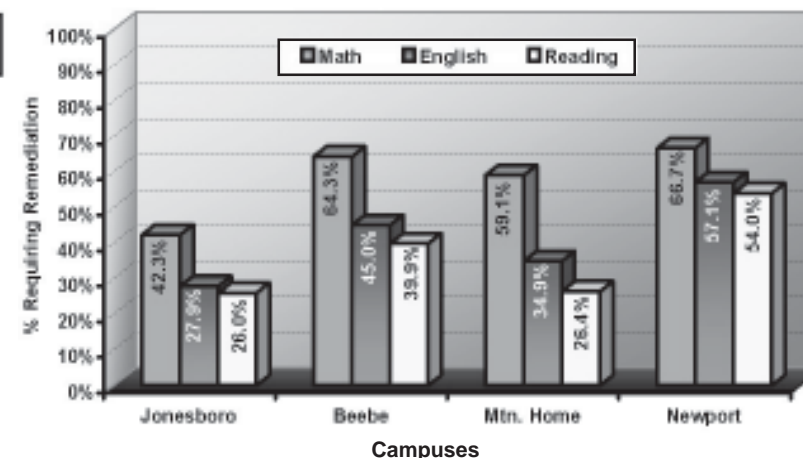

*NOTE: "Other" includes students reported as American Indian/Alaskan Native, Asian/Pacific Islander American, Hispanic American, nonresident alien, and those whose ethnicity is unknown.
Data Source: Student Enrollments as published by ADHE
Information Source: The Office of Institutional Research & Planning: web address: irp.astate.edu; email address: asuip@astate.edu

ACT Scores

First-Time Freshmen

20.6 Average ACT Composite Score for Jonesboro Campus - Fall 2004

AVERAGE ACT SCORES

Jonesboro Campus - Fall 2004

Gender	Subject Scores				Composite Scores
	English	Math	Reading	Science Reasoning	
Male	20.6	20.2	21.6	21.2	20.6
Female	21.8	19.7	22.0	20.8	20.7
All	21.3	19.9	21.8	21.0	20.6

HISTORICAL AVERAGE ACT COMPOSITE SCORES

All Arkansas State University Campuses

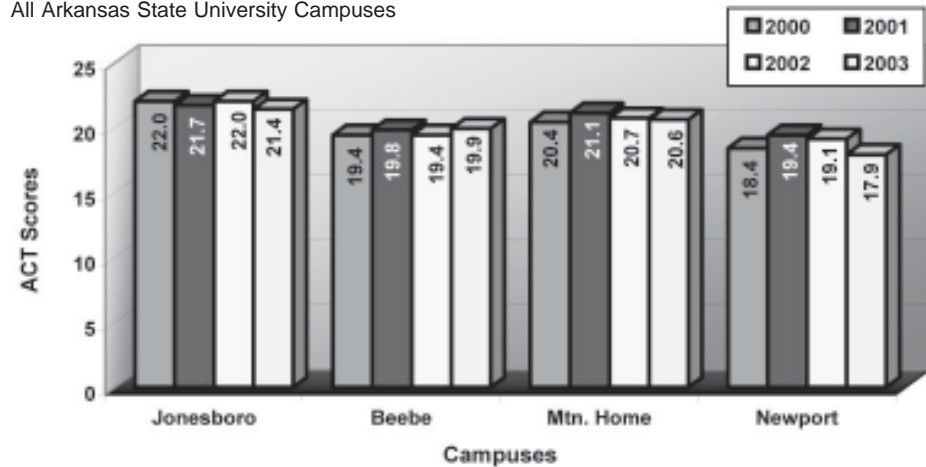

ASU ACT AVERAGES VS. NATIONAL & STATE AVERAGES

Jonesboro Campus - Fall 2004

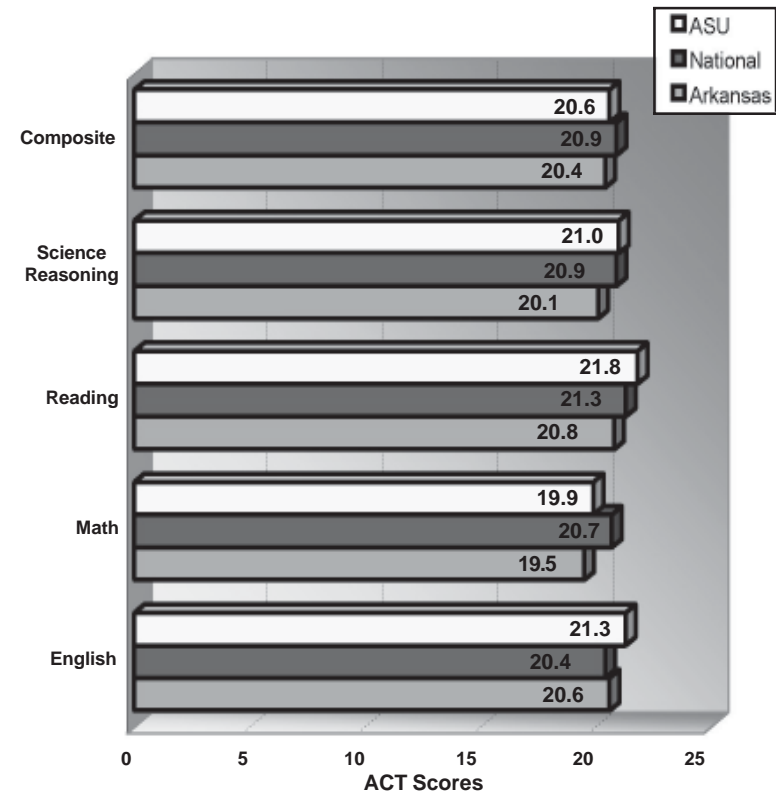

Data Sources: Student Enrollments as published by ADHE; American College Testing (ACT)
 Information Source: The Office of Institutional Research & Planning; web address: irp.astate.edu; email address: asuir@astate.edu

Retention Rates

Full-Time, First-Time Freshmen

The average one-year retention rate for Jonesboro campus full-time, first-time freshmen is 67%.

HISTORICAL RETENTION RATES FOR FULL-TIME, FIRST-TIME FRESHMEN

Jonesboro Campus

Fall Semesters	Cohort Size	Fall to Fall Retention* After									
		1 Year	2 Years	3 Years	4 Years	5 Years	6 Years	7 Years	8 Years	9 Years	10 Years
1993	1,488	67.3%	54.7%	45.8%	27.7%	14.1%	6.8%	4.4%	3.6%	3.0%	2.2%
1994	1,469	66.7%	51.9%	44.8%	26.8%	11.8%	7.1%	4.7%	3.5%	2.9%	2.1%
1995	1,450	67.7%	55.6%	46.9%	28.3%	11.7%	6.9%	5.0%	4.3%	3.0%	
1996	1,594	66.8%	53.4%	46.2%	30.5%	13.1%	7.3%	4.9%	3.8%		
1997	1,693	65.5%	53.2%	47.7%	29.1%	12.1%	6.5%	4.0%			
1998	1,708	65.5%	53.2%	45.4%	26.5%	10.2%	6.0%				
1999	1,657	66.2%	54.5%	47.4%	27.3%	11.0%					
2000	1,591	70.6%	58.5%	51.5%	28.8%						
2001	1,607	67.3%	55.6%	49.5%							
2002	1,546	69.9%	55.8%								
2003	1,433	68.0%									

FALL 2002 TO FALL 2003 RETENTION RATES (AR Public 4-Yr. Institutions)

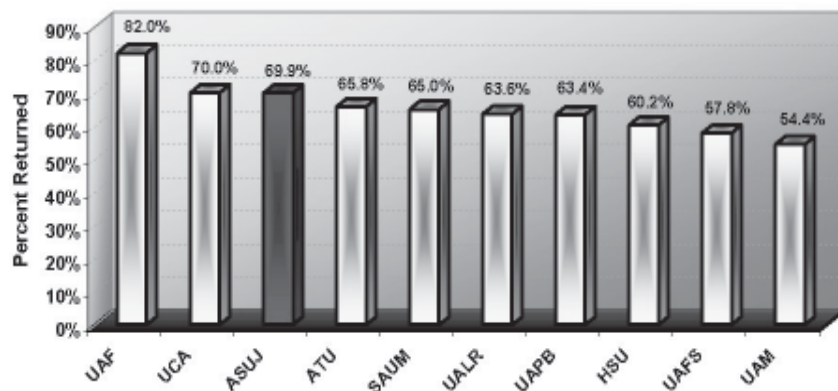

FALL 2002 TO FALL 2003 TRANSFER-OUT RETENTION RATES** (AR Public 4-Yr. Institutions)

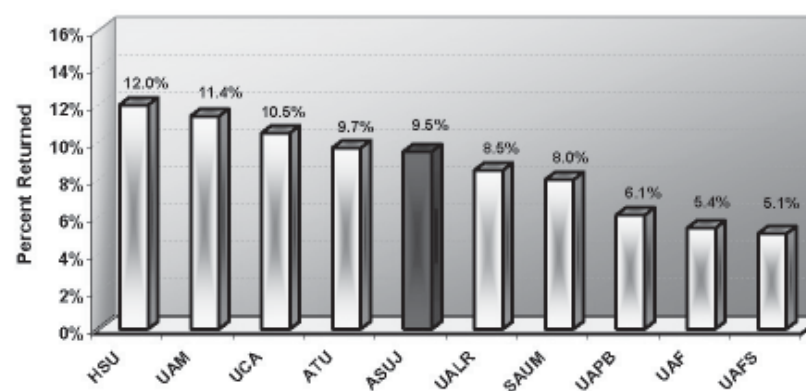

*NOTE: Retention rates exclude any students who have graduated and returned to further their education.

**NOTE: The transfer-out rate represents the percentage of Fall 2002 first-time freshmen who had transferred out of the given institution to another Arkansas institution by Fall 2003.

Data Sources: Consortium for Student Retention Data Exchange (CSRDE) Survey; 2003 Student Enrollments as published by ADHE
 Information Source: The Office of Institutional Research & Planning; web address: irp.astate.edu; email address: asuip@astate.edu

Graduation Rates

Jonesboro Campus

The average six-year graduation rate for full-time, first-time freshmen is 34%.

HISTORICAL GRADUATION RATES FOR FULL-TIME, FIRST-TIME FRESHMEN

Fall Semesters	Cohort Size	Graduation Within							
		3 Years	4 Years	5 Years	6 Years	7 Years	8 Years	9 Years	10 Years
1991	1,526	1.8%	11.9%	24.6%	29.6%	32.1%	33.7%	34.1%	34.7%
1992	1,607	1.4%	11.9%	24.6%	30.7%	33.5%	35.1%	35.7%	36.4%
1993	1,488	1.1%	15.0%	27.8%	34.3%	37.2%	38.0%	39.4%	40.6%
1994	1,469	1.4%	14.4%	28.8%	33.8%	36.5%	38.1%	38.9%	39.6%
1995	1,450	1.8%	16.9%	33.2%	37.8%	40.6%	42.2%	43.5%	
1996	1,594	0.9%	14.6%	30.7%	36.4%	39.5%	40.8%		
1997	1,693	1.1%	16.2%	33.1%	39.1%	41.5%			
1998	1,708	1.5%	16.9%	32.0%	36.5%				
1999	1,657	1.4%	19.0%	34.5%					
2000	1,591	1.1%	20.2%						
2001	1,607	1.2%							

HISTORICAL 5-YEAR GRADUATION RATES FOR FULL-TIME, UNDERGRADUATE TRANSFER STUDENTS

Fall Semesters	Cohort Size	Percent Graduated
1990	604	44.2%
1991	576	46.7%
1992	656	45.9%
1993	565	45.0%
1994	499	46.3%
1995	620	47.9%
1996	649	53.0%
1997	639	49.8%
1998	620	47.6%
1999	630	52.2%
Average 1990-1999	606	48.3%

HISTORICAL SIX-YEAR GRADUATION RATES FOR FULL-TIME, FIRST-TIME FRESHMEN BY ETHNICITY*

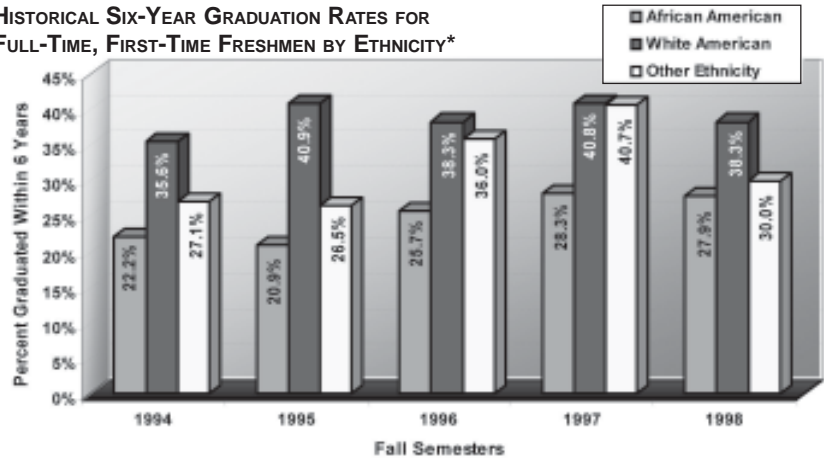

HISTORICAL SIX-YEAR GRADUATION RATES FOR FULL-TIME STUDENT ATHLETES WITH ATHLETIC AID

Fall Semesters	First-Time Freshmen		Undergraduate Transfers	
	Cohort Size	Percent Graduated	Cohort Size	Percent Graduated
1990	39	48.7%	21	38.1%
1991	46	32.6%	25	20.0%
1992	42	33.3%	29	34.5%
1993	43	46.5%	20	35.0%
1994	45	35.6%	22	54.5%
1995	59	47.5%	29	31.0%
1996	30	46.7%	23	52.2%
1997	39	59.0%	32	50.0%
1998	29	51.7%	23	52.2%
Average 1990-1998	41	44.6%	25	40.8%

*NOTE: "Other" includes students reported as American Indian/Alaskan Native, Asian/Pacific Islander American, Hispanic American, nonresident alien, and those whose ethnicity is unknown.
 Data Sources: Consortium for Student Retention Data Exchange (CSRDE) Survey; NCAA Division I Graduation Rate Reports
 Information Source: The Office of Institutional Research & Planning: web address: irp.astate.edu; email address: asuirp@astate.edu

Transfer Students - In-State Transfers Among Undergraduates

Jonesboro Campus

HISTORICAL ENTERING TRANSFER STUDENTS BY ORIGINATING ARKANSAS INSTITUTION

Students Transferring to ASU from the Following Originating Institutions	Fall Semesters				
	1999	2000	2001	2002	2003
University of Arkansas - Fayetteville	15	14	18	15	22
University of Arkansas - Little Rock	8	4	9	9	4
University of Central Arkansas	22	16	20	22	18
Other 4-Year Public Institutions	21	20	15	21	25
Arkansas State University - Beebe	55	29	35	64	42
Arkansas State University - Mountain Home	19	11	17	10	9
Arkansas State University - Newport	24	23	18	14	17
Other 2-Year Public Institutions	269	241	270	253	277
Independent Institutions	61	61	50	36	41
Total Entering Transfers	494	419	452	444	455

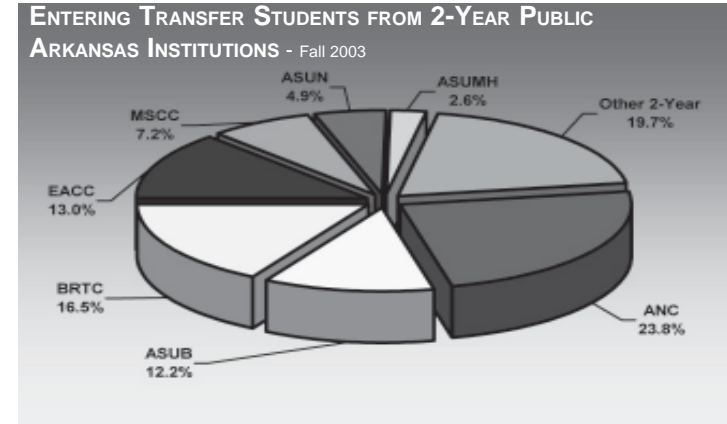

HISTORICAL DEPARTING TRANSFER STUDENTS BY RECEIVING ARKANSAS INSTITUTION

Students Transferring from ASU to the Following Receiving Institutions	Fall Semesters				
	1999	2000	2001	2002	2003
University of Arkansas - Fayetteville	28	21	32	38	22
University of Arkansas - Little Rock	45	39	37	36	47
University of Central Arkansas	21	19	20	19	26
Other 4-Year Public Institutions	34	38	34	40	34
Arkansas State University - Beebe	16	26	14	13	18
Arkansas State University - Mountain Home	14	17	8	10	18
Arkansas State University - Newport	18	19	16	17	45
Other 2-Year Public Institutions	227	223	193	215	244
Independent Institutions	30	30	38	8	20
Total Departing Transfers	433	432	392	396	474

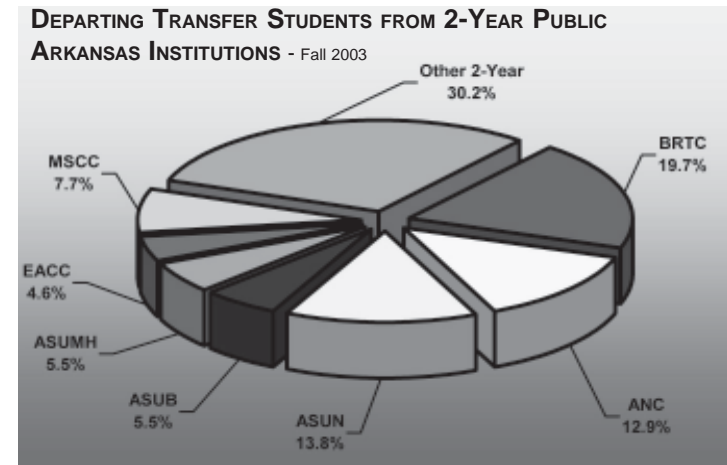

Data Source: 1999-2003 Student Enrollments as published by ADHE
 Information Source: The Office of Institutional Research & Planning; web address: irp.astate.edu; email address: asuip@astate.edu

Student Athletes

COLORS: Scarlet & Black

MASCOT: Indian Family



AFFILIATION:

Arkansas State University fields 16 sports - seven for men and nine for women - in NCAA Division I, beginning in 2004. Arkansas State University's football program competes in NCAA Division I-A, the highest level for NCAA football.

CONFERENCE:

ASU belongs to the Sun Belt Conference in all sports.

ACADEMICS:

- ◆ASU's 2004 graduation rate for student-athletes ranked second in the Sun Belt Conference. This ranked ASU as highest among SBC's football-playing institutions.
- ◆The most recent NCAA data (1997-98 cohort) reflected a 59 percent overall graduation rate for student-athletes, the highest rate in ASU history.
- ◆All six women's tennis players had GPA's above 3.50, one with a 4.00 in 2003-04.
- ◆17 of 23 women's soccer players had GPA's above 3.00, two with a 4.00 in 2003-04.
- ◆Seven of eleven women's volleyball players had GPA's above 3.00, one with a 4.00 in 2003-04.

TEAMS:

Football

- ◆Eleven victories in football over the last two years (2002-03) were the most in consecutive seasons since 1986-87.
- ◆Corey Williams was selected in the sixth round of the 2004 draft by the Green Bay Packers, and Jon Bradley signed as a free agent with the Philadelphia Eagles.
- ◆A home football attendance record of 30,427 was set when ASU hosted the University of Memphis on September 18, 2004.
- ◆Average football attendance of 17,488 at Indian Stadium in 2003 was the highest in ASU history. There were several crowds of over 20,000 in 2003.

Baseball

- ◆In 2004, ASU Baseball set an attendance record with 700-plus in the game with ASU vs. the University of Mississippi.
- ◆Brad Hayes became ASU Baseball's career doubles leader in 2004 and was selected in the 12th round of the MLB Draft by the Kansas City Royals.

Basketball – Men's

- ◆Men's basketball averaged over 5,000 fans per game for the eighth straight season in 2003-04.
- ◆Dewarick Spencer and J.J. Montgomery became the first men's basketball duo in school history to score at least 500 points each in a season in 2003-04.

Basketball – Women's

- ◆Women's basketball earned a share of the 2003-04 Sun Belt Conference East Division crown, the best regular season finish by an ASU women's basketball team thus far.
- ◆Brian Boyer was named 2003-04 Sun Belt Conference Women's Basketball Coach of the Year.
- ◆The Lady Indians women's basketball team returned to the postseason for the first time since 1999-2000 with a WNIT invitation.
- ◆Women's basketball averaged over 1,000 fans per game for the 11th straight season in 2003-04.
- ◆ASU drew the third-largest crowd of 2,193 among 16 first-round WNIT games for women's basketball in 2004.

Bowling

- ◆ASU added bowling as the number 16th sport overall and ninth sport for women's intercollegiate athletics in 2004, the most sports in ASU history.

Golf - Men's & Women's

- ◆Entire men's golf team participated in the NCAA Regional in 2000, 2001, and 2002.
- ◆Women's golf team won a Sun Belt Conference Championship in 2000.
- ◆Women's golf had its first individual participant in history to compete in the women's golf NCAA Tournament.
- ◆ASU hired Chris Adams in the spring of 2002 to take over the women's golf program.

Soccer – Women's

- ◆A new era in women's athletics began in August of 2000 when ASU began competition in women's soccer.
- ◆Soccer competed in 2001 in a brand new facility.
- ◆The young sport is in its' fifth season of competition. New head coach Jason Wharton took over the program in January 2004.

Tennis - Women's

- ◆Team, doubles, and individuals have ranked regionally and nationally in the last six seasons.

- ◆Team selected to Intercollegiate Tennis Association All-Academic Team in 2001 (*team must have cumulative grade point average of 3.2 or above*).

Track/Cross Country – Men's & Women's

- ◆Beginning in 2004, ASU will compete at a new Track and Field Complex, to be shared with the Health, Physical Education, and Sports Sciences (HPSS) Department.
- ◆In men's outdoor track and field, Candon Powell set a school and conference record in the hammer throw and Greg Belger competed in the NCAA Outdoor Track and Field Championships in the 110-meter high hurdles.
- ◆Produced six Olympians in the last decade, Al Joyner, Earl Bell, Patterson Johnson, Jeff Hartwig, Chat Harting, and Kellie Suttle. ASU has produced nine Olympians overall, one world record holder, and four American record holders.

Volleyball – Women's

- ◆Conference champions seven of the last eleven years.
- ◆Four time NCAA participant and two time NIVC participant.
- ◆Twenty-one wins in 2003 was the highest total since 1999 for women's volleyball.

STUDENT ATHLETE PARTICIPATION* – 2003-2004:

Football	118
Baseball	35
Men's Basketball	17
Women's Basketball	14
Men's Cross Country	7
Women's Cross Country	9
Men's Golf	10
Women's Golf	9
Women's Soccer	23
Women's Tennis	6
Men's Track	31
Women's Track	30
Women's Volleyball	13

INDIAN ARTIFACTS:

- ◆Red, the ASU spirit character, was recognized by the Universal Cheerleaders Association as he tied for second among 30 national entrants in the Mascot division. Red is one of only four entrants to receive a paid bid to attend the 2005 College National Championship in Orlando.
- ◆For 2004-05, ASU Athletics has the first FM flagship station for all games in four sports (football, men's basketball, women's basketball, and baseball) in ASU history.

*NOTE: Athletic participants who played on multiple teams are counted in each sport and produce a duplicated count.
 Data Source: Athletic Administration, Arkansas State University, Jonesboro
 Information Source: The Office of Institutional Research & Planning: web address: irp.astate.edu; email address: asuirp@astate.edu

Athletic Administration - Jonesboro Campus

2004 - 2005 Organizational Structure

Athletics Mission Statement:

The mission of Athletics is to strive to uphold the goals set forth by the University and NCAA, and Athletics holds as its primary purpose to direct each student-athlete toward growth academically, athletically, and socially while maximizing the contributions of administrators, faculty, staff, coaches, and student-athletes through diversity management and training.

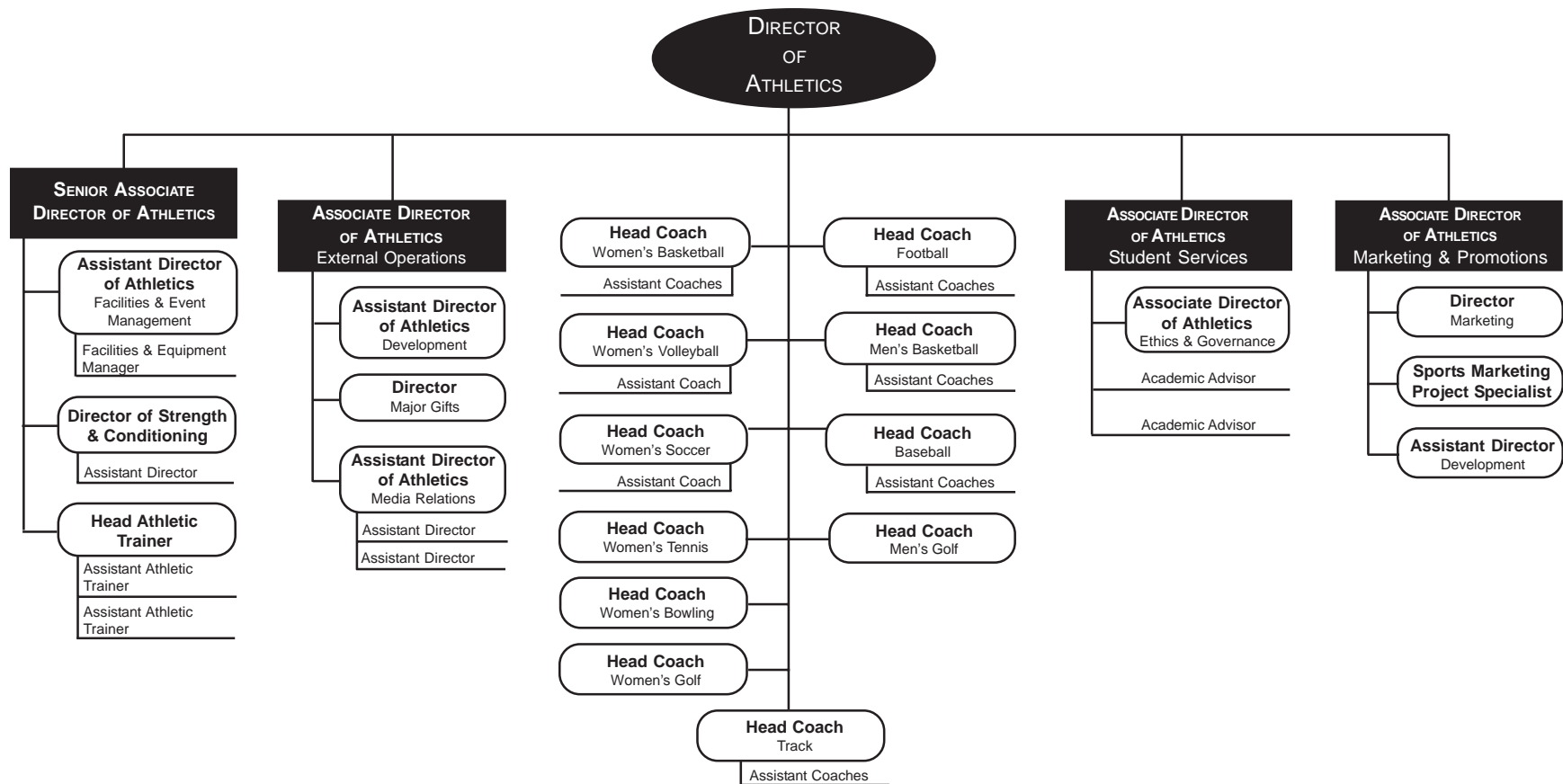

Data Source: Athletic Administration, Arkansas State University, Jonesboro; November 2004
 Information Source: The Office of Institutional Research & Planning; web address: ip.astate.edu; email address: asuirp@astate.edu

Alumni Statistics

Geographic Origin of Alumni from Jonesboro Campus (as of November 2004)

Arkansas Counties		Other U.S. States/Territories	
Arkansas 295	Lee 156	Missouri 4,624	Wisconsin 86
Ashley 45	Lincoln 19	Tennessee 2,816	Nevada 80
Baxter 544	Little River 18	Texas 2,322	New Mexico 76
Benton 419	Logan 30	Florida 1,026	Nebraska 66
Boone 122	Lonoke 669	Mississippi 802	Minnesota 61
Bradley 20	Madison 9	Georgia 721	Alaska 56
Calhoun 7	Marion 106	California 645	Massachusetts 54
Carroll 39	Miller 45	Illinois 574	Oregon 51
Chicot 25	Mississippi 1,615	Oklahoma 509	Connecticut 37
Clark 51	Monroe 177	Virginia 421	Idaho 33
Clay 720	Montgomery 11	Alabama 394	Dist. of Columbia 31
Cleburne 221	Nevada 14	Louisiana 381	Montana 27
Cleveland 15	Newton 7	North Carolina 304	Hawaii 26
Columbia 31	Ouachita 50	Kentucky 259	West Virginia 23
Conway 37	Perry 12	Kansas 253	Utah 22
Craighead 8,604	Phillips 372	Colorado 249	South Dakota 20
Crawford 180	Pike 11	Arizona 230	Delaware 19
Crittenden 1,248	Poinsett 1,166	Michigan 206	Maine 19
Cross 785	Polk 26	Indiana 205	New Hampshire 19
Dallas 12	Pope 122	Ohio 192	Wyoming 16
Desha 50	Prairie 132	South Carolina 167	Rhode Island 12
Drew 53	Pulaski 2,997	New York 148	North Dakota 5
Faulkner 490	Randolph 764	Washington 146	Vermont 5
Franklin 49	Saline 313	Maryland 133	
Fulton 332	Scott 25	Pennsylvania 123	Total 18,871
Garland 353	Searcy 30	Iowa 89	
Grant 54	Sebastian 527	New Jersey 88	
Greene 2,308	Sevier 17		
Hempstead 25	Sharp 560		
Hot Spring 55	St. Francis 752		
Howard 10	Stone 156		
Independence 901	Union 65		
Izard 377	Van Buren 62		
Jackson 589	Washington 556		
Jefferson 259	White 1,097		
Johnson 30	Woodruff 233		
Lafayette 10	Yell 33		
Lawrence 953	Total 33,272		
		Grand Total 55,305	

TOP ARKANSAS ALUMNI COUNTS BY COUNTY

November 2004

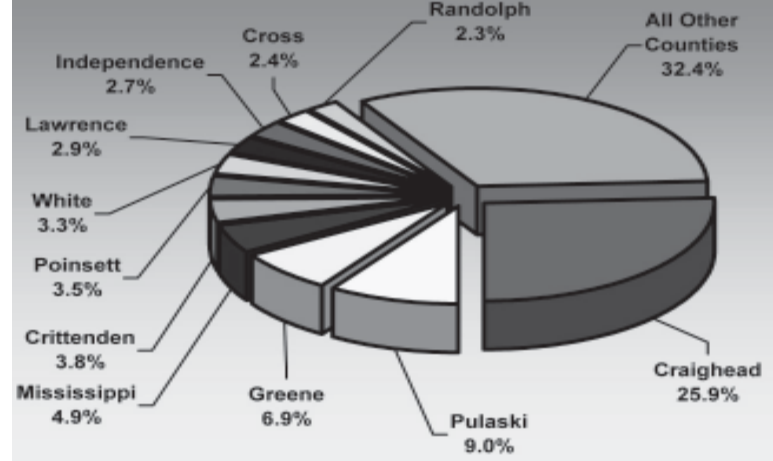

ALUMNI NATIONWIDE

November 2004

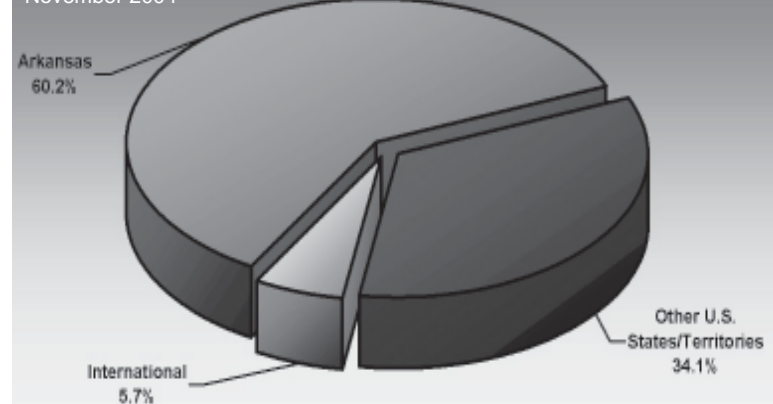

Data Source: Office of Alumni Relations, Arkansas State University, Jonesboro
 Information Source: The Office of Institutional Research & Planning: web address: irp.astate.edu; email address: asuirp@astate.edu

System Employee Summary

Jonesboro, Beebe, Mtn. Home & Newport Campuses - Fall 2004

Full-Time Employees by EEOC* Category

	Campuses				Total
	Jonesboro	Beebe	Mtn. Home	Newport	
Faculty	454	109	38	38	639
Executive/Administrative/Managerial	67	9	4	10	90
Professional/Non-Faculty	283	68	13	7	371
Technical/Paraprofessional	72	21	2	4	99
Clerical/Secretarial	188	44	19	9	260
Skilled Craft	102	10	5	1	118
Service/Maintenance	163	33	6	9	211
Total Employees	1,329	294	87	78	1,788

Full-Time Employee Demographics

	Campuses				Total
	Jonesboro	Beebe	Mtn. Home	Newport	
By Gender					
Male	609	114	35	30	788
Female	720	180	52	48	1,000
By Ethnicity					
African American	113	3	0	2	118
American Indian	9	1	0	1	11
Asian/Pacific Islander American	28	1	0	1	30
Hispanic American	15	0	0	0	15
White American	1,155	289	87	74	1,605
Ethnicity Unknown	8	0	0	0	8
Nonresident Alien	1	0	0	0	1

ASU Employees are assigned to a primary occupational activity category according to the following EEOC* definitions:

Faculty - All persons whose specific assignments customarily are made for the purpose of conducting instruction, research, or public service as a principal activity and who hold academic rank titles of professor, associate professor, assistant professor, instructor, lecturer, or any equivalent.

Executive/Administrative/Managerial - All persons whose assignments require primary (and major) responsibility for management of the institution, or a customarily recognized department or subdivision thereof. Assignments require the performance of work directly related to management policies or general business operations of the institution, department, or subdivision, etc. Assignments in this category customarily and regularly require the incumbent to exercise discretion and independent judgement and to direct the work of others.

Professional/Non-Faculty - All persons employed for the primary purpose of performing academic support, student service, and institutional support activities, whose assignments would require either college graduation or experience of such kind and amount as to provide a comparable background.

Technical/Paraprofessional - All persons whose assignments require specialized knowledge or skills which may be acquired through experience or academic work, such as offered in many 2-year technical institutes, junior colleges, or through equivalent on-the-job training.

Clerical/Secretarial - All persons whose assignments typically are associated with clerical activities or are specifically of a secretarial nature.

Skilled Craft - All persons whose assignments typically require special manual skills and a thorough and comprehensive knowledge of the processes involved in the work, acquired through on-the-job training and experience or through apprenticeship or other formal training programs.

Service/Maintenance - All persons whose assignments require limited degrees of previously acquired skills and knowledge and in which workers perform duties which result in or contribute to the comfort, convenience, and hygiene of personnel and the student body or which contribute to the upkeep and care of buildings, facilities, or grounds of the institutional property.

*NOTE: EEOC stands for Equal Employment Opportunity Commission.
 Data Sources: IPEDS Fall 2004 Staff Surveys
 Information Source: The Office of Institutional Research & Planning: web address: irp.astate.edu; email address: asuip@astate.edu

Full-Time Faculty Statistics

Jonesboro Campus

HISTORICAL FULL-TIME FACULTY BY RANK

Rank	Fall Semesters				
	2000	2001	2002	2003	2004
Professor	96	91	93	96	92
Associate Professor	102	89	98	107	101
Assistant Professor	143	147	144	139	150
Instructor	90	102	97	104	111
All Ranks	431	429	432	446	454

FULL-TIME FACULTY BY RANK & GENDER

Fall 2004

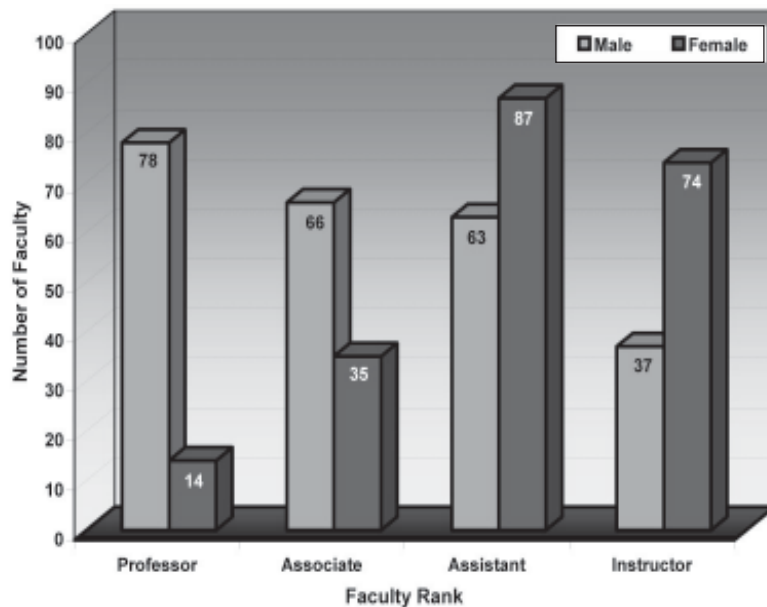

HISTORICAL FULL-TIME FACULTY BY CONTRACT LENGTH & ETHNICITY*

Contract Length & Ethnicity	Fall Semesters				
	2000	2001	2002	2003	2004
9/10 Month Faculty					
African American	13	16	19	21	20
White American	346	347	348	346	339
Other Ethnicity	14	16	17	21	26
All 9/10 Month Faculty	373	379	384	388	385
11/12 Month Faculty					
African American	2	3	2	5	3
White American	55	47	46	51	64
Other Ethnicity	1	0	0	2	2
All 11/12 Month Faculty	58	50	48	58	69
All Faculty					
African American	15	19	21	26	23
White American	401	394	394	397	403
Other Ethnicity	15	16	17	23	28
All Full-Time Faculty	431	429	432	446	454

TENURE STATUS OF FULL-TIME FACULTY BY GENDER

Fall 2004

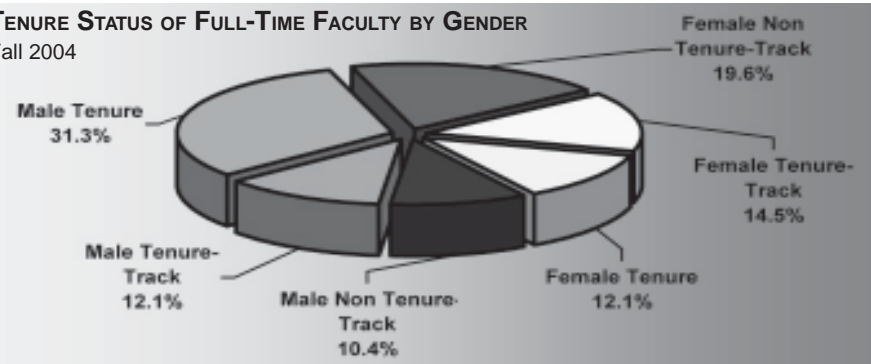

*NOTE: "Other" includes faculty reported as American Indian/Alaskan Native, Asian/Pacific Islander American, Hispanic American, nonresident alien, and those whose ethnicity is unknown.
 Data Sources: 2000-2004 IPEDS Salaries, Tenure, and Fringe Benefits of Full-Time Instructional Faculty Surveys; 2000-2004 IPEDS Fall Staff Surveys
 Information Source: The Office of Institutional Research & Planning: web address: irp.astate.edu; email address: asuip@astate.edu

Full-Time Faculty Salaries

Jonesboro Campus

HISTORICAL ASU MEAN FULL-TIME 9/10 MONTH FACULTY SALARIES

Fall Semesters	Rank of Full-Time Faculty				
	Professor	Associate	Assistant	Instructor	All Ranks
1995	\$53,161	\$43,999	\$35,300	\$27,202	\$39,952
1996	55,976	45,402	36,698	28,488	41,617
1997	58,428	47,704	37,807	29,506	43,025
1998	60,729	49,629	39,498	30,852	44,828
1999	61,555	51,312	41,049	31,516	46,187
2000	62,746	52,506	40,905	32,134	46,676
2001	63,802	54,471	43,027	34,066	47,122
2002	63,472	53,212	42,821	33,471	46,989
2003	64,552	53,137	44,320	33,497	47,838
2004	66,717	55,484	46,517	35,251	49,571
Percent Change 1995-2004	25.5%	26.1%	31.8%	29.6%	24.1%

2003-2004 MEAN FACULTY SALARIES FOR ARKANSAS PUBLIC 4-YEAR INSTITUTIONS

Institution	SREB & AAUP Classifications		Rank of Full-Time 9/10 Month Faculty			
	Professor	Associate	Assistant	Instructor		
UAF	II	I	\$83.5	\$63.1	\$54.2	\$36.9
UALR	III	IIA	68.6	57.2	50.9	32.6
ASU	III	IIA	64.6	53.1	44.3	33.5
UAFS	VI	IIB	63.9	48.9	43.6	35.8
UCA	III	IIA	63.5	55.6	46.1	31.3
SAUM	V	IIB	61.7	50.6	42.3	36.4
ATU	V	IIB	60.3	51.6	42.6	32.6
HSU	V	IIA	57.6	48.9	39.7	36.2
UAPB	VI	IIB	55.7	49.2	42.6	35.1
UAM	VI	IIB	52.8	48.0	41.7	33.9

(Salaries in Thousands)

2003-2004 MEAN FACULTY SALARIES* COMPARING ASU TO SREB III INSTITUTIONS**

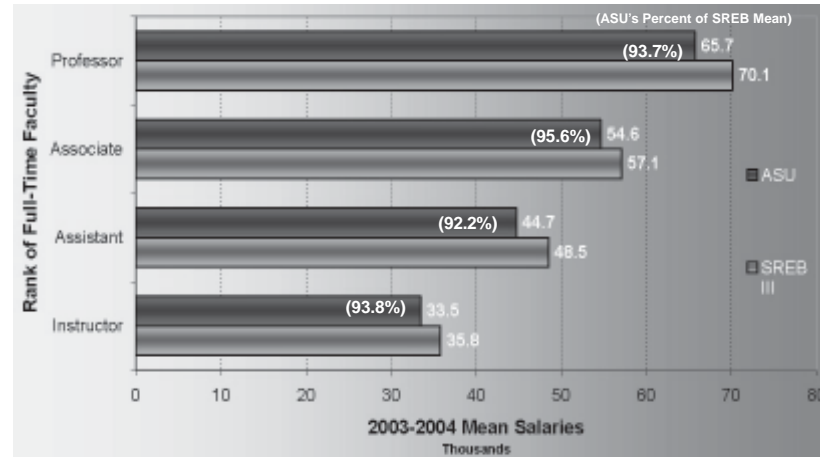

2003-2004 MEAN FACULTY SALARIES* COMPARING ASU TO AAUP REGIONAL IIA INSTITUTIONS***

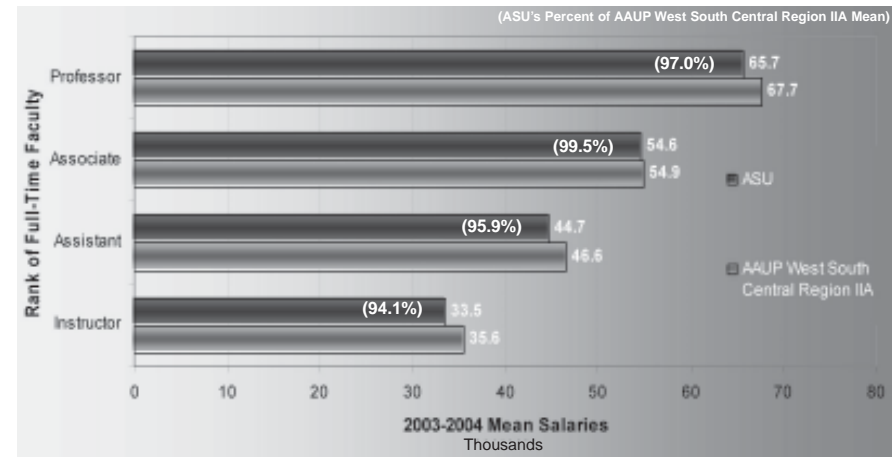

*NOTE: Salaries reported as 11-12 month appointments have been converted to 9-10 month equivalents by reducing the reported amounts by 2/11.

**NOTE: SREB III consists of institutions in Alabama, Arkansas, Florida, Georgia, Kentucky, Louisiana, Maryland, Mississippi, North Carolina, Oklahoma, South Carolina, Tennessee, Texas, Virginia, and West Virginia.

***NOTE: Institutions classified as AAUP West South Central Region Master's IIA include institutions in Arkansas, Louisiana, Oklahoma, and Texas which confer less than 30 doctoral degrees per year.

Data Sources: 1995-2004 IPEDS Salaries, Tenure, and Fringe Benefits of Full-Time Instructional Faculty Surveys; AAUP Faculty Compensation Surveys; SREB; and Academe

Information Source: The Office of Institutional Research & Planning: web address: irp.astate.edu; email address: asuirp@astate.edu

System Full-Time Staff Statistics

Jonesboro, Beebe, Mtn. Home, & Newport

Jonesboro Campus Full-Time Staff by EEOC* Category

	Fall Semesters				
	2000	2001	2002	2003	2004
Executive/Administrative/Managerial	62	66	66	65	67
Professional/Non-Faculty	230	239	247	267	283
Technical/Paraprofessional	86	79	75	81	72
Clerical/Secretarial	190	198	212	202	188
Skilled Craft	103	101	112	107	102
Service/Maintenance	171	165	163	162	163
Total Full-Time Staff	842	848	875	884	875

Jonesboro Campus Full-Time Staff Demographics

	Fall Semesters				
	2000	2001	2002	2003	2004
By Gender					
Male	351	345	361	369	365
Female	491	503	514	515	510
By Ethnicity					
African American	69	76	77	87	90
American Indian	5	5	3	7	8
Asian/Pacific Islander American	2	4	3	5	7
Hispanic American	3	7	9	11	11
White American	763	754	782	772	752
Ethnicity Unknown	0	1	0	0	6
Nonresident Alien	0	1	1	2	1

FULL-TIME FACULTY & STAFF BY GENDER

Beebe Campus - Fall 2004



FULL-TIME FACULTY & STAFF BY GENDER

Mountain Home Campus - Fall 2004

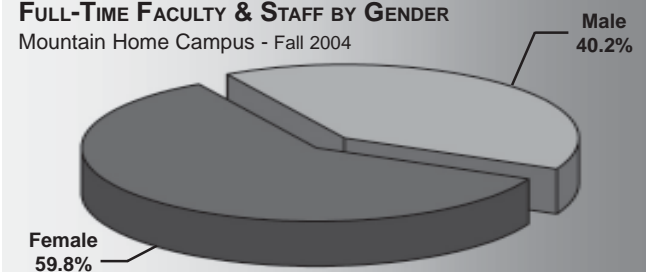

FULL-TIME FACULTY & STAFF BY GENDER

Newport Campus - Fall 2004



*NOTE: EEOC stands for Equal Employment Opportunity Commission; see page 69 for EEOC category definitions.
 Data Sources: 2000-2004 IPEDS Fall Staff Surveys
 Information Source: The Office of Institutional Research & Planning: web address: irp.astate.edu; email address: asuip@astate.edu

Dean B. Ellis Library

Library Holdings	Fiscal Years				
	2000	2001	2002	2003	2004
Books (volumes)	553,194	562,067	567,535	578,164	586,176
Current Periodicals (# of subscriptions)	1,775	1,751	1,760	1,675	1,675
Journals (volumes)	106,186	111,915	115,113	117,328	120,941
Microforms (units)	514,529	532,290	549,450	562,574	578,473
Govt. Documents (volumes)	553,674	560,139	564,564	569,309	573,870
Audio/Visual (units)	9,419	11,691	12,867	14,508	15,649

Library Usage	Fiscal Years				
	2000	2001	2002	2003	2004
Circulation					
General	49,723	42,235	50,593	51,196	48,277
Reserve	9,573	6,887	7,394	7,981	8,181
Faculty	9,790	5,458	6,456	6,805	7,923
Documents	40	12	14	8	7
Other	1,061	1,242	1,494	1,353	743
Periodicals	366	134	268	332	287
Media	6,468	7,970	9,064	10,471	9,661
Special Collections	1,712	2,817	2,299	1,628	1,656
Data Base Searches	83,206	125,694	250,348	400,061	385,647
Interlibrary Loan					
Borrowed	7,485	8,635	7,116	6,700	6,328
Loaned	9,621	10,403	11,069	9,490	10,264
Gate Count	426,188	363,597	330,260	305,239	290,611
Information Service to Groups					
Presentations	337	364	331	367	300
# of Persons Served	4,949	6,297	5,524	5,430	4,737

The Dean B. Ellis Library, centrally located in an eight-story building, functions as an educational center for the community. The Library of Congress classification system is used for the arrangement of books, and an on-line catalog provides access to the book collection. The library meets the informational needs of the university by offering a variety of services. A staff of 14 professional librarians and 23 support personnel acquires, organizes, and services the collection. Reference librarians assist users in locating information and in the use of the library. The reference staff also offers an active library instruction program which reaches numerous university classes. The library provides access to hundreds of online databases and search services via links on the library's web site. Materials that are not contained in the library's collection are accessible by interlibrary loan through the OCLC network.



Dean B. Ellis Library, Arkansas State University, Jonesboro

Student Costs - Tuition & Fees

Arkansas Universities

HISTORICAL ANNUAL TUITION & FEES Jonesboro Campus

Academic Year	Undergraduate				Graduate			
	Annual Tuition & Fees (Based on 15 Hour Load per Semester)		Per Credit Hour Tuition		Annual Tuition & Fees (Based on 9 Hour Load per Semester)		Per Credit Hour Tuition	
	Resident	Nonresident	Resident	Nonresident	Resident	Nonresident	Resident	Nonresident
1993-1994	\$1,930	\$3,760	\$60	\$121	\$1,440	\$2,538	\$76	\$137
1994-1995	1,930	3,850	60	124	1,584	2,736	84	148
1995-1996	1,970	3,620	82	150	1,774	2,998	98	166
1996-1997	1,970	5,060	82	211	1,774	4,618	98	256
1997-1998	2,340	5,430	84	213	2,118	4,962	106	264
1998-1999	2,804	6,212	91	233	2,442	5,574	115	289
1999-2000	2,972	6,644	98	251	2,604	5,988	124	312
2000-2001	3,160	7,096	105	269	2,786	6,422	133	335
2001-2002	4,270	9,490	112	286	3,092	6,944	141	355
2002-2003	4,480	10,090	119	306	3,254	7,394	150	380
2003-2004	4,810	10,720	125	322	3,488	7,844	158	400
2004-2005	5,155	11,515	135	347	3,740	8,420	170	430

2004-2005 ANNUAL TUITION & FEES State Universities in Arkansas

University	Resident		Nonresident	
	First-Time Freshmen		First-Time Freshmen	
	Undergraduate (15 Hour Load)	Graduate (9 Hour Load)	Undergraduate (15 Hour Load)	Graduate (9 Hour Load)
Arkansas State University*	\$5,155	\$3,740	\$11,515	\$8,420
Arkansas Tech University**	4,468	3,146	8,164	6,080
Henderson State University***	4,178	3,337	7,818	6,253
Southern Arkansas Univ.**	3,858	3,018	5,678	4,188
Univ. of Arkansas-Fayetteville*	5,235	4,963	12,525	10,912
University of Arkansas-Ft. Smith	2,430	---	7,380	---
Univ. of Arkansas-Little Rock**	4,928	3,929	11,408	7,925
Univ. of Arkansas-Monticello	3,625	2,763	7,195	5,823
Univ. of Arkansas-Pine Bluff***	4,081	2,901	8,056	5,952
Univ. of Central Arkansas	5,053	3,994	8,609	7,324

2004-2005 ANNUAL TUITION & FEES Other ASU Campuses

(Full-Time Based on 15 Hour Load per Semester)	Campuses		
	Beebe	Mtn. Home	Newport
Resident Tuition			
Full-Time Tuition	\$1,920	\$1,920	\$1,920
Per Credit Hour Tuition	64	64	64
Nonresident Tuition			
Full-Time Tuition	3,300	3,300	3,300
Per Credit Hour Tuition	110	110	110
Annualized Fees			
Infrastructure	---	240	---
Quality Improvement	150	---	150
Student Center	90	---	---

*NOTE: There is a higher per-credit-hour tuition for ASUJ courses in the Colleges of Business and Nursing & Health Professions.

**NOTE: ATU and SAU annual tuition and fees include all or part of the athletic fee.

***NOTE: HSU annual tuition and fees include a one-time \$20 transcript fee for first-time students. Athletic fee is also included in annual tuition and fees.

NOTE: UAF annual tuition and fees represent the College of Arts & Sciences. A \$80 orientation fee and a \$20 ID card fee for first-time freshmen are included in the annual tuition and fees.

NOTE: UALR annual tuition and fees represent the College of Arts, Humanities, & Social Sciences.

NOTE: UAPB annual tuition and fees include a one-time \$37 matriculation fee for first-time students.

Information Source: The Office of Institutional Research & Planning; web address: irp.astate.edu; email address: asuirp@astate.edu

Student Costs - Residence Life

Jonesboro Campus

2004-2005 ROOM & BOARD COSTS PER SEMESTER

Residence Hall	Occupancy		
	Double	Single	Deluxe
Arkansas Hall	\$980	\$1,390	\$1,440
Kays Hall	1,030	1,440	N/A
Twin Towers	955	1,280	1,330
University Hall	1,050	1,460	N/A

Meal Plans	Cost
5-Day Plan	\$875
5-Day \$100 Flex Plan	950
7-Day Plan	900
7-Day \$50 Flex Plan	950
Flex Plan	925

Housing/Apartments	Monthly	Semester
COLLEGIATE PARK (PER PERSON)		
2 Bed/2 Bath	\$370	\$1,665
2 Bed/1 Bath	340	1,530
4 Bed/Townhouse	320	1,440
4 Bed/2 Bath	280	1,260
INDIAN VILLIAGE (PER PERSON)		
Houses	\$410	\$1,845
1 Bedroom Apartment	485	2,183
2 Bedroom Apartment	575	2,588
3 Bedroom Apartment	650	2,925

HOUSING OCCUPANCY

Housing	Capacity	Occupancy at Beginning of Semester		
		Fall 2002	Fall 2003	Fall 2004
Residence Halls				
Arkansas Hall	343	182	197	196
Kays Hall	474	389	422	356
University Hall	307	273	296	268
Delta Hall	---	107	---	---
Twin Towers	704	664	562	449
Total Residence Halls	1,828	1,615	1,477	1,269
University Apartments	334	329	324	327
Village Apartments	100	---	72	87
Married Student Housing				
Houses	47	43	37	37
Mobile Homes	---	37	2	---
Apartments	6	4	1	2
Total Married Housing	53	84	40	39
Total All Housing	2,315	2,028	1,913	1,722

Meal plans are mandatory for all residence hall students and may only be changed prior to the end of the first week of the semester. On the 5-Day meal plan, students may enter the Dining Hall unlimited times Monday through Friday. On the 7-Day meal plan, students may enter the Dining Hall unlimited times each day of the week. The 5-Day \$100 Flex Plan adds 100 declining balance points to the 5-Day meal plan, while the 7-Day \$50 Flex Plan adds 50 declining balance points to the 7-Day meal plan. The Flex Plan gives the student the flexibility of 925 declining balance points. The declining balance points may be used in the Acansa Dining Hall, Food Court, or the Twin Towers store. All declining balance points will rollover to the next semester.

System Financial Aid

By Fiscal Year

Financial aid is available to Arkansas State University students from a variety of sources. Not only can students obtain federal aid, state aid, and privately funded scholarships, but Arkansas State University also offers several types of institutional scholarship packages to qualifying Arkansas residents. The scholarships are primarily awarded based on ACT scores, GPA's, and/or academic achievement. Institutional scholarships available include the following: Academic Merit Award, Beyond Boundaries Scholarship, Chancellor's Scholarship, Dean's Scholarship, Future Delta Leaders Service Scholarship, High School Honor Award, Thompson Minority Scholarship, Transfer Scholarship and University Honors Scholarship.

FINANCIAL AID AWARDED

Academic Year 2003-2004

Campus & Aid Category	Unduplicated	
	Number of Recipients	Amount of Awards
JONESBORO RECIPIENTS		
Federal, State, & Institutional Grants	4,608	\$12,858,153
State & Institutional Scholarships	2,959	12,528,830
Institutional Employment	1,408	3,689,279
Federal & Institutional Loans	6,457	37,373,485
Total Aid Awarded	8,761	\$66,449,747
BEEBE RECIPIENTS		
Federal, State, & Institutional Grants	1,359	\$6,257,501
State & Institutional Scholarships	631	3,467,500
Institutional Employment	116	141,426
Federal & Institutional Loans	813	3,705,000
Total Aid Awarded	1,974	\$13,571,427
MOUNTAIN HOME RECIPIENTS*		
Federal, State, & Institutional Grants	736	\$1,743,057
State & Institutional Scholarships	51	95,750
Institutional Employment	19	32,190
Federal & Institutional Loans	542	1,455,969
Total Aid Awarded	895	\$3,326,966
NEWPORT RECIPIENTS		
Federal, State, & Institutional Grants	N/A	\$842,914
State & Institutional Scholarships	N/A	213,432
Institutional Employment	21	33,873
Federal & Institutional Loans	145	389,936
Total Aid Awarded	465	\$1,480,155

*NOTE: Data represents only the financial aid processed through the ASU-Jonesboro campus.
 Data Source: OCR B3 2003-2004 Financial Assistance to Students in Institutions of Higher Education Reports
 Information Source: The Office of Institutional Research & Planning; web address: irp.astate.edu; email address: asuirp@astate.edu

Federal Aid Programs

Work-Study Program	Stafford Student Loan
Parent Loan (Undergraduate Students)	(Subsidized & Unsubsidized)
Pell Grants	Supplemental Educational
Perkins Student Loan	Opportunity Grants

State Programs

Arkansas Academic Challenge Scholarship	MIA/KIA Dependents Scholarship
Arkansas Health Education Grant	Minority Masters Fellows Program
Arkansas Student Assistance Grant	Minority Teachers Scholarship
Emergency Secondary Education Loan	Second Effort Scholarship
Governor's Scholarship	Teacher & Administrator Grant
Law Enforcement Dependent's Scholarship	

University Aid Programs

Academic Merit Award	High School Honor Award
Beyond Boundaries Scholarship	Thompson Minority Scholarship
Chancellor's Scholarship	Transfer Scholarship
Dean's Scholarship	University Honors Scholarship
Future Delta Leaders Service Scholarship	

HISTORICAL FINANCIAL AID AWARDED

Jonesboro Campus

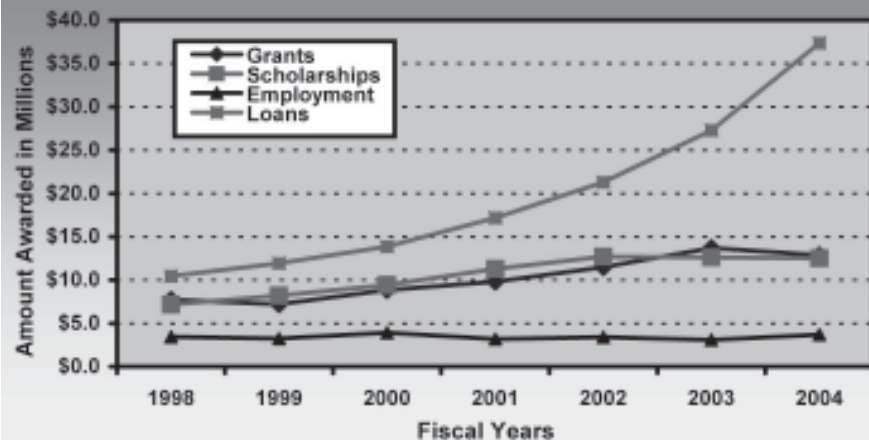

System Financial Report Summary

Jonesboro, Beebe, Mtn. Home & Newport Campuses - For Year Ended June 30, 2004

Total Revenues by Source									
Source of Revenues	Campuses					Percentage of Total Revenues by Source			
	Jonesboro	Beebe	Mtn. Home	Newport	Total	Jonesboro	Beebe	Mtn. Home	Newport
Tuition & Fees*	\$21,342,562	\$3,555,373	\$1,164,491	\$1,464,732	\$27,527,158	77.5%	12.9%	4.2%	5.3%
Local Appropriations	0	1,543,663	876,862	622,819	3,043,344	0.0%	50.7%	28.8%	20.5%
Grants & Contracts	24,865,764	7,065,035	2,540,944	1,276,136	35,747,879	69.6%	19.8%	7.1%	3.6%
Sales & Services	345,560	23,702	0	0	369,262	93.6%	6.4%	0.0%	0.0%
Self Insurance	9,609,754	0	0	0	9,609,754	100.0%	0.0%	0.0%	0.0%
Auxiliary Enterprises*	14,444,349	1,781,345	112,683	186,536	16,524,913	87.4%	10.8%	0.7%	1.1%
Arkansas Services Center	1,135,427	0	0	0	1,135,427	100.0%	0.0%	0.0%	0.0%
Other Operating Revenue	1,515,967	246,976	145,106	34,276	1,942,325	78.0%	12.7%	7.5%	1.8%
State Appropriations	56,316,272	11,374,782	3,114,856	2,591,803	73,397,713	76.7%	15.5%	4.2%	3.5%
Gifts	1,906,481	0	214,922	188,233	2,309,636	82.5%	0.0%	9.3%	8.1%
Investment Income	1,840,965	107,768	20,898	154,803	2,124,434	86.7%	5.1%	1.0%	7.3%
Bond Issues	949,335	0	0	0	949,335	100.0%	0.0%	0.0%	0.0%
Other Revenue	5,154,927	3,011,574	12,860	113,685	8,293,046	62.2%	36.3%	0.2%	1.4%
Total Revenues	\$139,427,363	\$28,710,218	\$8,203,622	\$6,633,023	\$182,974,226				

Total Expenditures by Function									
Type of Expenditures	Campuses					Percentage of Total Expenditures by Function			
	Jonesboro	Beebe	Mtn. Home	Newport	Total	Jonesboro	Beebe	Mtn. Home	Newport
Personal Services	\$80,362,745	\$14,222,778	\$4,274,088	\$3,819,447	\$102,679,058	78.3%	13.9%	4.2%	3.7%
Scholarships & Fellowships	4,803,218	2,910,305	1,223,240	643,175	9,579,938	50.1%	30.4%	12.8%	6.7%
Supplies & Other Services	31,497,301	5,217,476	1,506,710	1,248,288	39,469,775	79.8%	13.2%	3.8%	3.2%
Depreciation	6,930,514	3,170,015	1,204,865	733,511	12,038,905	57.6%	26.3%	10.0%	6.1%
Self Insurance	7,947,364	0	0	0	7,947,364	100.0%	0.0%	0.0%	0.0%
Other Operating Expenses	102,637	0	0	20,237	122,874	83.5%	0.0%	0.0%	16.5%
Interest on Capital-Asset Related Debt	2,638,099	221,979	262,604	0	3,122,682	84.5%	7.1%	8.4%	0.0%
Other Nonoperating Expenses	189,999	429,312	22,863	131,579	773,753	24.6%	55.5%	3.0%	17.0%
Other Expenses	407,448	2,342	3,372	1,163	414,325	98.3%	0.6%	0.8%	0.3%
Total Expenditures	\$134,879,325	\$26,174,207	\$8,497,742	\$6,597,400	\$176,148,674				

*Net of Scholarship Allowance
 Data Sources: The Office of Finance & Administration Financial Reports, Arkansas State University, Jonesboro
 Information Source: The Office of Institutional Research & Planning: web address: irp.astate.edu; email address: asuirp@astate.edu

Financial Report - Revenues

Jonesboro Campus

HISTORICAL REVENUES*

Source of Revenues	Fiscal Years		
	2002	2003	2004
Tuition & Fees (Net Scholarship Allowance)	\$19,168,642	\$19,917,034	\$21,342,562
Grants & Contracts	26,575,756	24,839,677	24,865,764
Sales & Services	840,706	258,931	345,560
Self Insurance	7,714,019	8,454,750	9,609,754
Auxiliary Enterprises (Net Scholarship Allowance)	12,239,721	13,791,138	14,444,349
Arkansas Services Center	1,262,980	1,175,214	1,135,427
Other Operating Revenue	2,934,469	1,027,117	1,515,967
State Appropriations	53,812,072	53,502,106	56,316,272
Proceeds: Tobacco Settlement	19,382,512	0	0
Gifts	464,372	439,822	1,906,481
Investment Income	1,300,293	2,135,565	1,840,965
Bond Issues	0	0	949,335
Other Revenue	12,787,665	2,882,793	5,154,927
Total Revenues	\$158,483,207	\$128,424,147	\$139,427,363

HISTORICAL REVENUES (RESTRICTED & UNRESTRICTED)

Source of Revenues	Fiscal Years		
	1999	2000	2001
Tuition & Fees	\$26,701,701	\$28,238,377	\$30,248,821
State Appropriations	45,692,770	47,426,614	48,362,380
Federal Grants & Contracts	10,746,525	11,392,337	12,487,541
State Grants & Contracts	6,876,244	9,860,283	11,128,093
Private Grants & Contracts	1,908,116	2,077,970	2,477,867
Endowment Income	16,411	7,544	10,575
Sales & Services/Other Sources	2,582,095	1,601,938	2,751,896
Auxiliary Enterprises	17,756,170	18,379,184	16,291,504
Total Revenues	\$109,280,032	\$118,984,247	\$123,758,677

REVENUES BY SOURCE
for Year Ended June 30, 2004

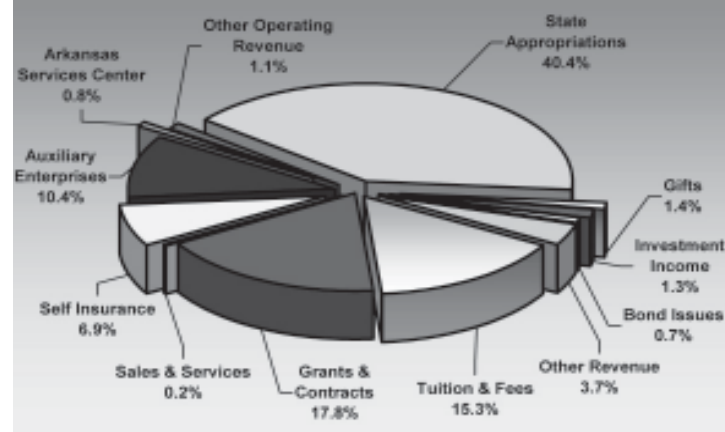

HISTORICAL AUXILIARY ENTERPRISES REVENUES

Source of Revenues	Fiscal Years				
	2000	2001	2002	2003	2004
Intercollegiate Athletics	\$5,183,160	\$5,495,679	\$5,305,246	\$6,154,008	\$6,214,504
Residence Halls	3,499,177	3,937,954	4,061,209	4,319,966	4,259,344
Married Student Housing	388,555	350,954	351,006	406,809	784,122
Faculty Housing	109,454	119,398	118,957	122,470	121,674
Food Services	3,351,402	321,363	228,645	285,688	201,047
College Union	1,231,783	1,237,736	1,210,984	1,217,246	2,352,760
Bookstore	220,747	190,000	190,000	215,000	166,903
Student Org. & Publications	170,315	174,533	170,690	190,544	136,479
Student Health Services	51,156	73,539	0	---	---
Other Auxiliary	4,173,436	4,390,349	4,075,072	4,629,875	4,830,649
Total Revenues	\$18,379,185	\$16,291,505	\$15,711,809	\$17,541,606	\$19,067,482

*NOTE: Beginning with fiscal year 2001-2002, statements were prepared using the new format specified in Government Accounting Standards Board (GASB) Statements Number 34 & 35.
Data Sources: The Office of Finance & Administration Financial Reports, Arkansas State University, Jonesboro; ADHE 17-3 Auxiliary Enterprise Cash Income and Expenditures Reports
Information Source: The Office of Institutional Research & Planning; web address: irp.astate.edu; email address: asuirp@astate.edu

Financial Report - Expenditures

Jonesboro Campus

HISTORICAL EXPENDITURES*

Source of Expenditures	Fiscal Years		
	2002	2003	2004
Personal Services	\$75,397,715	\$75,090,861	\$80,362,745
Scholarships & Fellowships	6,463,536	5,014,730	4,803,218
Supplies & Other Services	28,765,703	28,831,165	31,497,301
Depreciation	6,524,241	6,613,932	6,930,514
Self Insurance	6,867,433	7,672,198	7,947,364
Other Operating Expenses	631,850	112,569	102,637
Interest on Capital - Asset Related Debt	2,657,222	3,230,786	2,638,099
Other Nonoperating Expenses	214,181	923,089	189,999
Other Expenses	4,520,853	383,014	407,448
Total Expenditures	\$132,042,734	\$127,872,344	\$134,879,325

HISTORICAL EXPENDITURES (RESTRICTED & UNRESTRICTED)

Type of Expenditures	Fiscal Years		
	1999	2000	2001
Instruction	\$34,083,211	\$34,403,889	\$36,401,597
Research	2,000,111	1,870,196	2,154,558
Public Service	1,434,799	2,957,625	5,104,750
Academic Support	10,647,489	13,356,992	12,909,244
Student Services	4,060,934	4,463,402	4,571,347
Institutional Support	8,714,046	9,780,843	11,705,005
Operations/Maintenance	8,186,234	8,134,906	8,055,303
Scholarships & Awards	19,202,618	20,922,617	23,496,786
Mandatory Transfers	2,291,943	3,222,830	4,002,428
Auxiliary Enterprises	16,672,488	16,562,495	15,246,741
Total Expenditures	\$107,293,873	\$115,675,795	\$123,647,759

EXPENDITURES BY FUNCTION
for Year Ended June 30, 2004

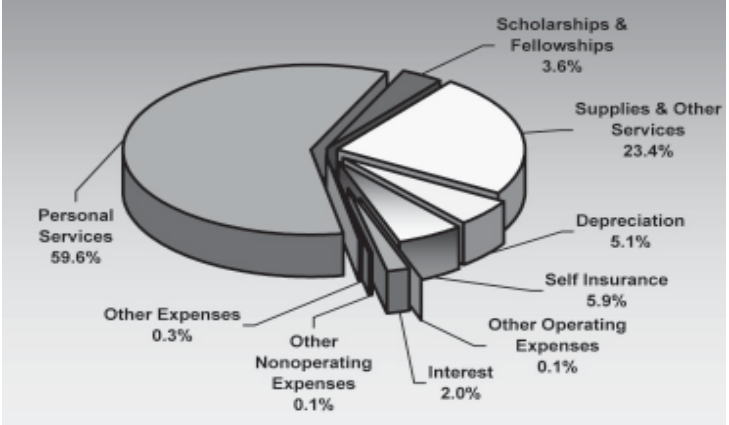

HISTORICAL AUXILIARY ENTERPRISES EXPENDITURES

Type of Expenditures	Fiscal Years				
	2000	2001	2002	2003	2004
Intercollegiate Athletics	\$6,712,264	\$7,314,405	\$8,338,269	\$9,347,925	\$9,134,914
Residence Halls	2,580,523	2,935,922	2,270,531	2,850,409	2,828,761
Married Student Housing	170,246	155,634	256,417	114,985	149,196
Faculty Housing	74,077	61,037	52,275	48,748	43,555
Food Services	3,015,083	195,372	168,600	297,989	130,704
College Union	436,638	378,480	2,957	(31,046)	(158,706)
Bookstore	3,257	3,190	3,838	2,601	3,324
Student Org. & Publications	202,567	200,941	170,690	217,954	172,423
Student Health Services	88,565	96,104	(859)	(85)	0
Other Auxiliary	3,195,593	3,834,106	2,825,334	2,275,892	2,823,331
Total Expenditures	\$16,478,813	\$15,175,191	\$14,088,052	\$15,125,372	\$15,127,502

*NOTE: Beginning with fiscal year 2001-2002, statements were prepared using the new format specified in Government Accounting Standards Board (GASB) Statements Number 34 & 35.
 Data Sources: The Office of Finance & Administration Financial Reports, Arkansas State University, Jonesboro; ADHE 17-3 Auxiliary Enterprise Cash Income and Expenditures Reports
 Information Source: The Office of Institutional Research & Planning: web address: irp.astate.edu; email address: asuirp@astate.edu

Financial Report

Beebe Campus

HISTORICAL REVENUES*

Source of Revenues	Fiscal Years		
	2002	2003	2004
Tuition & Fees (Net Scholarship Allowance)	\$2,772,413	\$3,221,462	\$3,555,373
Local Appropriations	0	0	1,543,663
Grants & Contracts	3,313,407	4,407,138	7,065,035
Sales & Services	26,864	22,908	23,702
Auxiliary Enterprises (Net Scholarship Allowance)	1,442,449	1,586,959	1,781,345
Other Operating Revenue	330,985	524,058	246,976
State Appropriations	8,912,690	8,458,380	11,374,782
Gifts	110,222	140,747	0
Investment Income	0	117,660	107,768
Other Revenue	2,549,754	1,535,959	3,011,574
Total Revenues	\$19,458,784	\$20,015,271	\$28,710,218

HISTORICAL EXPENDITURES*

Source of Expenditures	Fiscal Years		
	2002	2003	2004
Personal Services	\$9,900,854	\$10,305,237	\$14,222,778
Scholarships & Fellowships	1,880,812	3,585,499	2,910,305
Supplies & Other Services	3,378,531	2,829,514	5,217,476
Depreciation	685,285	686,323	3,170,015
Other Operating Expenses	215,713	246,473	0
Interest on Capital Asset Related Debt	263,044	232,301	221,979
Other Nonoperating Expenses	2,222,594	208,809	429,312
Other Expenses	3,044,542	0	2,342
Total Expenditures	\$21,591,375	\$18,094,156	\$26,174,207

REVENUES BY SOURCE
for Year Ended June 30, 2004

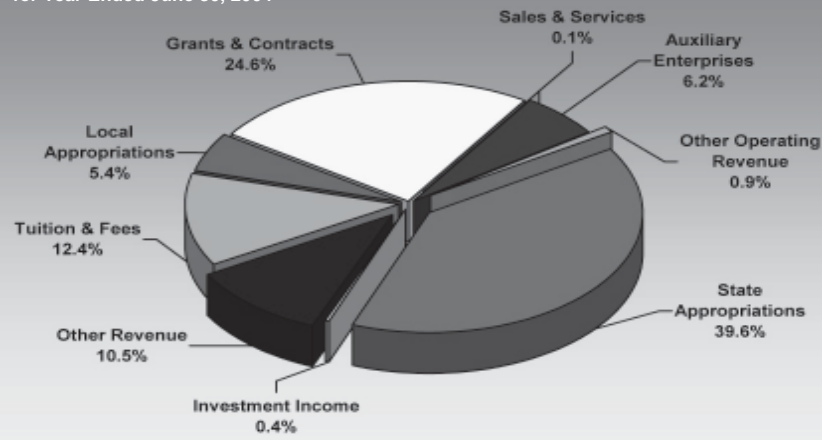

EXPENDITURES BY FUNCTION
for Year Ended June 30, 2004

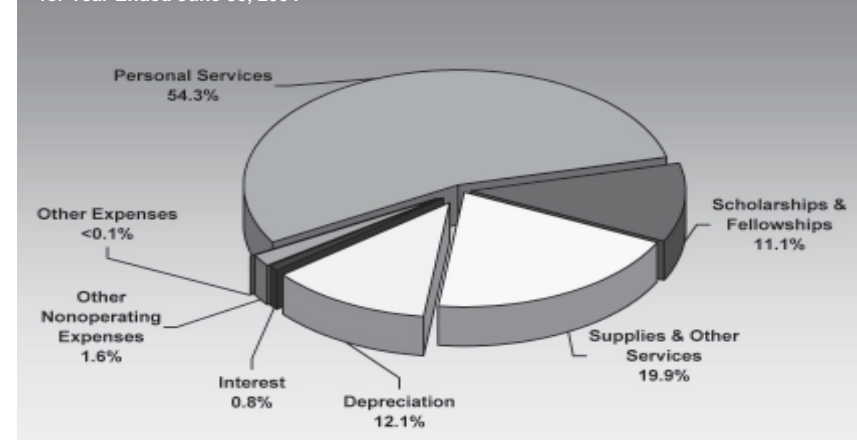

*NOTE: Beginning with fiscal year 2001-2002, statements were prepared using the new format specified in Government Accounting Standards Board (GASB) Statements Number 34 & 35.
Data Sources: The Office of Finance & Administration Financial Reports, Arkansas State University, Jonesboro
Information Source: The Office of Institutional Research & Planning: web address: irp.astate.edu; email address: asuip@astate.edu

Financial Report

Mountain Home Campus

HISTORICAL REVENUES*

Source of Revenues	Fiscal Years		
	2002	2003	2004
Tuition & Fees (Net Scholarship Allowance)	\$901,947	\$1,050,304	\$1,164,491
Local Appropriations	790,539	791,258	876,862
Grants & Contracts	2,410,688	2,527,962	2,540,944
Auxiliary Enterprises (Net Scholarship Allowance)	97,885	146,789	112,683
Other Operating Revenue	99,998	126,321	145,106
State Appropriations	3,143,247	2,817,696	3,114,856
Gifts	17,536	20,450	214,922
Investment Income	56,376	35,032	20,898
Other Nonoperating Revenue	47,181	38,399	0
Other Revenue	250,981	8,373	12,860
Total Revenues	\$7,816,378	\$7,562,584	\$8,203,622

HISTORICAL EXPENDITURES*

Source of Expenditures	Fiscal Years		
	2002	2003	2004
Personal Services	\$3,799,732	\$4,061,522	\$4,274,088
Scholarships & Fellowships	982,252	1,254,704	1,223,240
Supplies & Other Services	1,415,531	1,628,401	1,506,710
Depreciation	1,224,362	1,186,047	1,204,865
Interest on Capital Asset Related Debt	357,685	333,363	262,604
Other Nonoperating Expenses	0	0	22,863
Other Expenses	1,585,892	0	3,372
Total Expenditures	\$9,365,454	\$8,464,037	\$8,497,742

REVENUES BY SOURCE
for Year Ended June 30, 2004

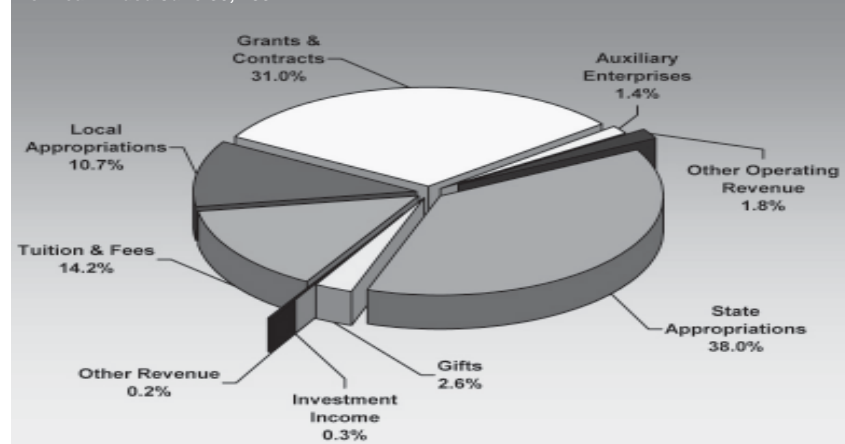

EXPENDITURES BY FUNCTION
for Year Ended June 30, 2004

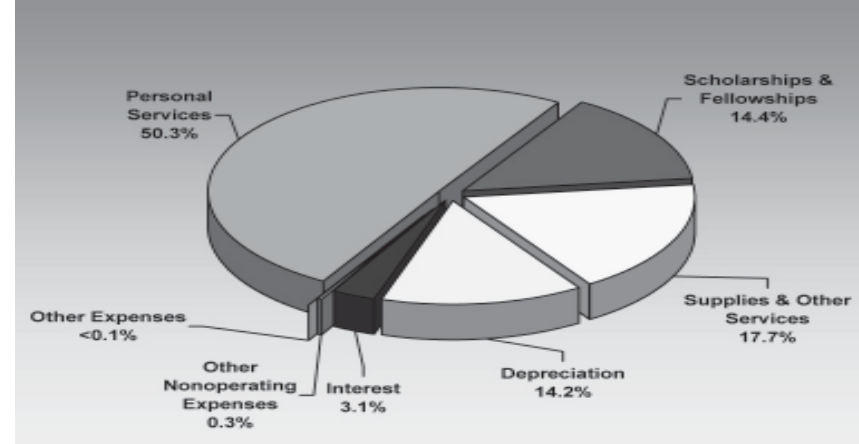

*NOTE: Beginning with fiscal year 2001-2002, statements were prepared using the new format specified in Government Accounting Standards Board (GASB) Statements Number 34 & 35.
Data Sources: The Office of Finance & Administration Financial Reports, Arkansas State University, Jonesboro
Information Source: The Office of Institutional Research & Planning: web address: irp.astate.edu; email address: asuip@astate.edu

Financial Report

Newport Campus

HISTORICAL REVENUES*

Source of Revenues	Fiscal Years		
	2002	2003	2004
Tuition & Fees (Net Scholarship Allowance)	\$1,175,442	\$1,500,871	\$1,464,732
Grants & Contracts	1,378,689	1,264,458	1,276,136
Sales & Services	877	0	0
Auxiliary Enterprises (Net Scholarship Allowance)	148,941	189,703	186,536
Other Operating Revenue	125,341	458,988	34,276
State Appropriations	2,361,678	2,252,196	2,591,803
Local Appropriations	0	0	622,819
Gifts	127,566	152,352	188,233
Investment Income	0	52,893	154,803
Other Revenue	985,362	46,664	113,685
Total Revenues	\$6,303,896	\$5,918,125	\$6,633,023

HISTORICAL EXPENDITURES*

Source of Expenditures	Fiscal Years		
	2002	2003	2004
Personal Services	\$3,476,639	\$3,764,180	\$3,819,447
Scholarships & Fellowships	617,432	557,398	643,175
Supplies & Other Services	1,134,368	966,070	1,248,288
Depreciation	231,425	238,889	733,511
Other Operating Expenses	500	29,937	20,237
Other Nonoperating Expenses	844,056	281,469	131,579
Other Expenses	741,862	34,562	1,163
Total Expenditures	\$7,046,282	\$5,872,505	\$6,597,400

REVENUES BY SOURCE
for Year Ended June 30, 2004

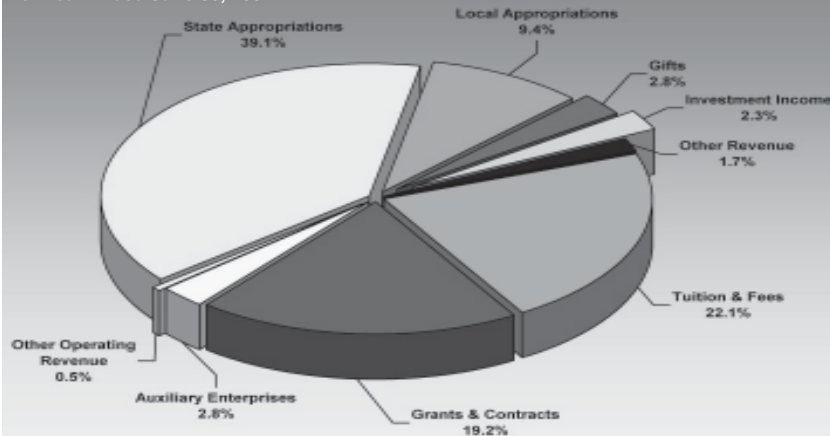

EXPENDITURES BY FUNCTION
for Year Ended June 30, 2004

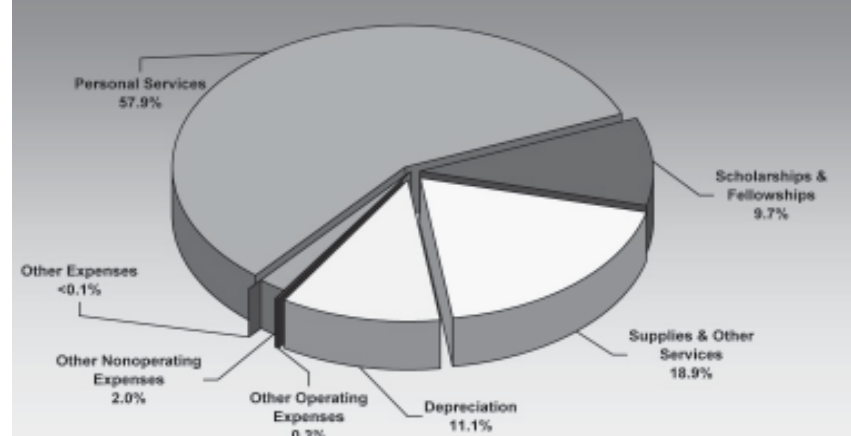

*NOTE: Beginning with fiscal year 2001-2002, statements were prepared using the new format specified in Government Accounting Standards Board (GASB) Statements Number 34 & 35.
Data Sources: The Office of Finance & Administration Financial Reports, Arkansas State University, Jonesboro
Information Source: The Office of Institutional Research & Planning: web address: irp.astate.edu; email address: asuir@astate.edu

Arkansas State University Donors



Jonesboro Campus

Source of Donation	Fiscal Years				
	2000	2001	2002	2003	2004
Academic Gifts					
Faculty/Staff	\$93,450	\$154,162	\$144,311	\$132,718	\$107,048
Alumni	577,847	480,294	1,985,758	2,514,349	393,309
Friends of ASU	169,353	131,573	151,834	198,782	227,807
Organizations/Corp.	911,596	1,668,412	1,281,389	1,597,700	1,509,025
Non-Cash Gifts	550,072	226,464	546,922	534,403	1,260,379
Academic Total	2,302,318	2,660,905	4,110,214	4,977,951	3,497,568
Athletic Gifts					
Cash Gifts	895,563	956,214	1,167,191	1,322,526	1,346,946
Non-Cash Gifts	51,703	9,721	21,088	16,677	63,781
Athletic Total	947,266	965,935	1,188,279	1,339,204	1,410,727
Grand Total	\$3,249,584	\$3,626,840	\$5,298,493	\$6,317,155	\$4,908,295

ACADEMIC & ATHLETIC GIFTS

Fiscal Year 2004

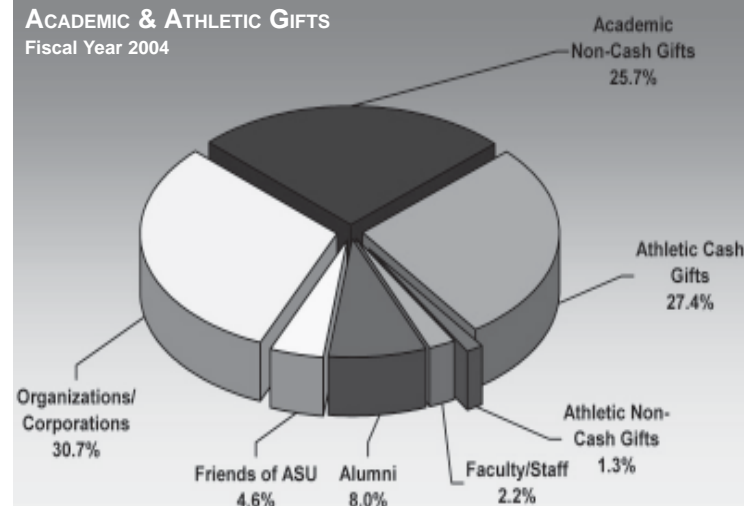

PRIVATE DONORS

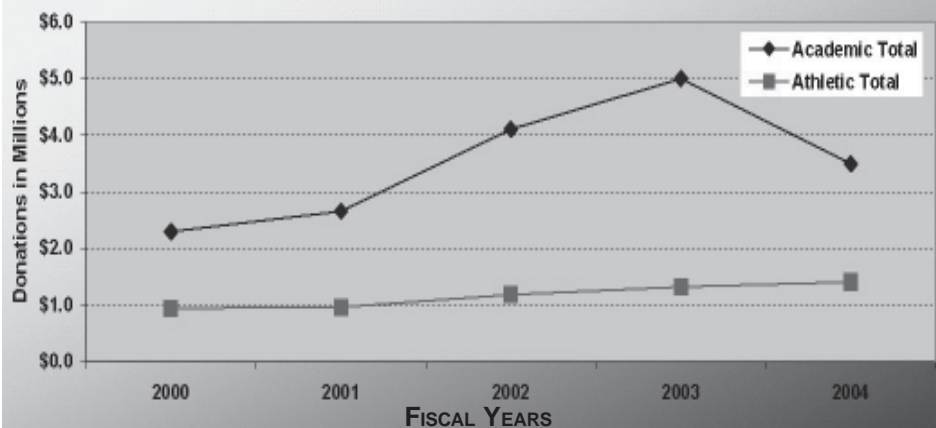

Private donor support enables Arkansas State University to attract and retain the highest quality students. Citizens of Northeast Arkansas communities have historically provided generous donor support. Additionally, private support endows numerous ASU scholarships each year. Scholarships help to keep the brightest students in Arkansas, and scholarships are more necessary now than ever. An endowed scholarship can be established for \$10,000, or an annual gift may be provided to fund one or more scholarships. Scholarships are currently available in virtually every discipline.

Data Source: Office of Development, Arkansas State University, Jonesboro
 Information Source: The Office of Institutional Research & Planning: web address: irp.astate.edu; email address: asuirp@astate.edu

Physical Facilities Inventory

Jonesboro Campus - Fiscal Year 2004

Facility	Major Use	Year		Square Footage			Facility	Major Use	Year		Square Footage		
		Completed	Total	Total	E&G	Auxiliary			Completed	Total	Total	E&G	Auxiliary
Administration	Office	1964	45,590	45,590	0	0	Lab Science-East Wing	Classroom	1968	82,618	82,618	0	0
Administration Addition	Office	1988	10,336	10,336	0	0	Lab Science-West Wing	Classroom	1987	87,808	87,808	0	0
Administration Annex	Office	1970	3,804	3,804	0	0	Lakeport Classroom*	Classroom	1988	3,878	3,878	0	0
Agriculture	Classroom	1975	79,738	79,738	0	0	Lakeport Plantation*	Classroom	1989	7,365	7,365	0	0
Arkansas Biosciences	Laboratory	2004	83,984	83,984	0	0	Laundry Facility	Community Center	1960	3,740	0	3,740	0
Arkansas Hall Dormitory	College Dorm	1962	86,575	0	86,575	0	Learning Resource Center	Classroom	1978	147,362	147,362	0	0
Armory	Classroom	1956	23,297	23,297	0	0	Library	Library	1963	95,210	95,210	0	0
Art Annex	Classroom	1936	14,409	14,409	0	0	Library Addition	Library	1994	119,667	119,667	0	0
Auxiliary Band	Classroom	1987	1,080	1,080	0	0	Loafing Barn	Barn, Classrooms/Spec	1981	2,268	2,268	0	0
Baseball Facility	Health, P.E. & Sport Sci.	1993	9,402	0	9,402	0	Math & Computer Science	Classroom	1936	23,254	23,254	0	0
Beef Barn	Barn, Classrooms/Spec.	1957	8,733	8,733	0	0	North Parking Facility	Parking	2002	284,160	0	284,160	0
Benton Center	Office	2004	10,500	0	10,500	0	Nursing	Classroom	1936	49,581	49,581	0	0
Center for Economic Dev.	Office	1987	15,000	15,000	0	0	Paragould Campus**	Classroom	2001	30,466	30,466	0	0
Center for Regional Programs	Classroom	1966	5,457	5,457	0	0	Pfeiffer-Janes Carriage House+	Classroom	1910	300	300	0	0
Chemical Storage Building	Misc. Storage	1988	800	800	0	0	Pfeiffer-Janes Educ. Center+	Classroom	1910	1,753	1,753	0	0
Chickasaw	Office	1968	58,374	58,374	0	0	Pfeiffer-Janes House+	Classroom	1910	3,000	3,000	0	0
Childhood Services	Office	2002	9,240	9,240	0	0	Pfeiffer-Janes Pump House+	Misc. Storage	1910	100	100	0	0
College of Business	Classroom	1939	54,297	54,297	0	0	Physical Education	Classroom	1975	164,257	164,257	0	0
Collegiate Park Apartments	Residence Type 3	1999	124,136	0	124,136	0	Poultry Barn	Barn, Classrooms/Spec.	1974	13,068	13,068	0	0
Collegiate Park Club House	Community Center	2000	5,039	0	5,039	0	President's Barn	Barn Type 4	1948	1,030	1,030	0	0
Convocation Center	Health, P.E. & Sport Sci.	1987	192,045	96,023	96,022	0	President's House	Residence Type 2	1940	6,594	6,594	0	0
Dairy Complex	Barn, Classrooms/Spec.	1986	11,040	11,040	0	0	Radio Tower Building I	Classroom	1966	171	171	0	0
Delta Hall Dormitory	College Dorm	1958	40,353	0	40,353	0	Radio Tower Building II	Classroom	1993	505	505	0	0
Education/Communications	Classroom	1983	100,900	100,900	0	0	Recycle Center	Physical Plant Facility	1993	9,284	9,284	0	0
Equine Arena	Barn Type 1	1999	13,849	13,849	0	0	Reng Center	Health, P.E. & Sport Sci.	1964	132,284	132,284	0	0
Equine Stall Barn	Barn Type 1	1999	49,500	49,500	0	0	Rifle Range	Classroom	1972	5,750	5,750	0	0
Exhibition Barn	Barn, Classrooms/Spec.	1986	11,412	11,412	0	0	Services Center	Office	1971	168,591	0	168,591	0
Facilities Management	Physical Plant Facility	1994	89,960	89,960	0	0	Sheep Barn	Barn, Classrooms/Spec.	1990	1,512	1,512	0	0
Family Housing	Residence	2003	95,360	0	95,360	0	Smith Center	Classroom	1954	23,272	23,272	0	0
Farrowing Barn	Barn, Classrooms/Spec.	1976	1,481	1,481	0	0	Soccer Complex	Health, P.E. & Sport Sci.	2002	2,000	0	2,000	0
Feed Storage	Barn, Classrooms/Spec.	1986	7,840	7,840	0	0	Storage-Econ. Development	Misc. Storage	1995	1,504	1,504	0	0
Fine Arts	Classroom	1966	61,056	61,056	0	0	Storage-Housing	Misc. Storage	1997	3,525	0	3,525	0
Finishing Barn	Barn, Classrooms/Spec.	1976	1,824	1,824	0	0	Student Health Center	Medical Office	2004	3,500	0	3,500	0
Football Addition	Health, P.E. & Sport Sci.	2002	22,235	0	22,235	0	Student Pavilion	Student Center	1976	4,530	4,530	0	0
Football Administration	Health, P.E. & Sport Sci.	1980	19,325	0	19,325	0	Student Union	Community Center	2004	90,000	0	90,000	0
Football Stadium	Health, P.E. & Sport Sci.	1975	14,771	0	14,771	0	Tenant Farmers Museum++	Classroom	1920	3,165	3,165	0	0
Fowler Center	Auditorium	2001	83,793	83,793	0	0	Track Facility	Health, P.E. & Sport Sci.	2003	4,707	4,707	0	0
Foundry (Fine Arts)	Classroom	1969	1,263	1,263	0	0	Twin Towers Dormitory	College Dorm	1968	175,204	0	175,204	0
Gestation House	Barn, Classrooms/Spec.	1990	2,400	2,400	0	0	University Hall Dormitory	College Dorm	1962	80,007	0	80,007	0
Greenhouse	Greenhouse	1975	1,050	1,050	0	0	University Office	Office	1966	4,635	4,635	0	0
Information & Technology	Office	2001	22,488	22,488	0	0	Wilson Advising Center	Office	1976	4,351	4,351	0	0
Intramural Students Bldg.	Classroom	1954	26,912	26,912	0	0	Wilson Hall	Classroom	1932	89,734	89,734	0	0
Intramural Storage	Misc. Storage	1987	280	280	0	0	Wilson Mechanical	Physical Plant Facility	1990	1,225	1,225	0	0
Kays Hall Dormitory	College Dorm	1966	117,609	0	117,609	0	Total Buildings	100		3,575,472	2,123,418	1,452,054	

*Buildings are located in Lake Village, Arkansas. **Buildings are located in Paragould, Arkansas. +Buildings are located in Piggott, Arkansas. ++Buildings are located in Tyrnza, Arkansas.
 Data Source: Construction Office, Arkansas State University, Jonesboro
 Information Source: The Office of Institutional Research & Planning; web address: irp.astate.edu; email address: asuirp@astate.edu

Physical Facilities Inventory

Jonesboro Campus - Fiscal Year 2004

The Jonesboro Campus has seen tremendous growth over the past few years. The campus celebrated several grand opening ceremonies during 2004 which included a new Student Union, Student Health Center, Arkansas Biosciences Building, and Jazzman's Hardwired Cafe. The campus also saw newly completed projects which included a new HPESS Track Facility and a new parking lot located on Kays Field. There are several ongoing construction projects on campus which include the demolition of Delta Hall and additions to Indian Village Apartments. There are also plans underway for a new dormitory, Business building and Liberal Arts building.



Aerial View of Arkansas State University - Jonesboro Campus

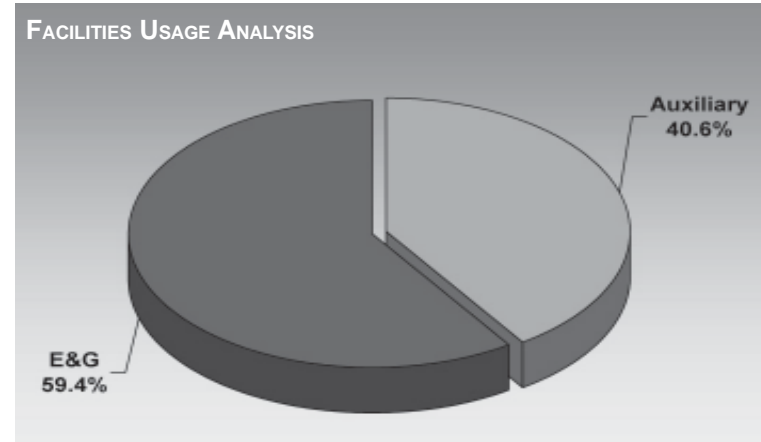
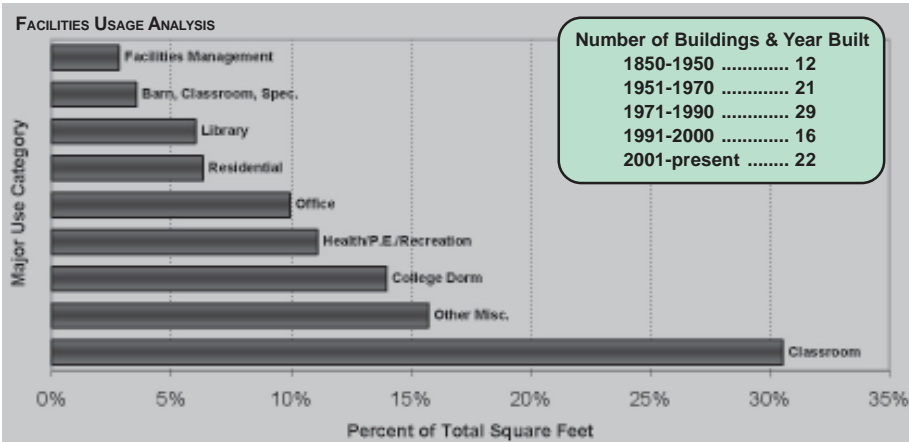

Data Source: Construction Office, Arkansas State University, Jonesboro
 Information Source: The Office of Institutional Research & Planning; web address: irp.astate.edu; email address: asuirp@astate.edu

Index

Accreditation	14-17	by College/Department	35-37	Newport Campus	79,84	Organizational Charts ..	18-20,22,24,26,65
Beebe Campus	15	by Degree/Major	36,37	Facilities	6,86,87	President	13
Jonesboro Campus	14	by Ethnicity	34	Buildings	6,86,87	Quick Reference	6-9
Mountain Home Campus	16	Certificates	6,34	Faculty	6,69-72	Remediation	59
Newport Campus	17	Doctoral Degrees	34,37	Beebe Campus	6,69	Research & Academic Affairs	22,23
ACT Scores	60	Master's Degrees	34,37	by Gender	6,70	Residence Life	77
Administrative Staff	13-17	Specialist Degrees	34,37	by Rank	70,71	Retention Rates	61
Beebe Campus	15	Directory	28	by Tenure Status	70	Revenues	79,80,82-84
Jonesboro Campus	14	Donors	85	Jonesboro Campus	6,69-71	Beebe Campus	79,82
Mountain Home Campus	16	Employees	6,69-72	Mountain Home Campus	6,69	Jonesboro Campus	79,80
Newport Campus	17	by Campus	6,69,72	Newport Campus	6,69	Mountain Home Campus	79,83
Admissions Contacts	14-17,28	by EEOC Category	69,72	Salaries	71	Newport Campus	79,84
Beebe Campus	15,28	by Ethnicity	69,72	Finance & Administration	20,21	Room & Board Costs	77
Jonesboro Campus	14,28	by Gender	69,72	Financial Aid	6,78	Seal, official	13
Mountain Home Campus	16,28	Faculty Salaries	69-71	Financial Reports	79-84	Semester Credit Hour	
Newport Campus	17,28	Faculty Statistics	70,71	Beebe Campus	79,82	Production (SCH)	41,48,53
Alumni Statistics	66	Staff Statistics	69,72	Jonesboro Campus	79-81	by Campus	41
Applications	54-57	Enrollment	6,41-52,58	Mountain Home Campus	79,83	by Career	48,53
First-Time Freshmen	54	Average Age	41,42,58	Newport Campus	79,84	by College/Department	53
New Graduates	56	by Age	41,43-45	First-Time Freshmen		by Legal Residence	48
Other ASU Campuses	57	by Campus	6,41-45	ACT Scores	60	Southern Regional	
Undergraduate Transfers	55	by Career	6,49-51	Applications	54	Education Board (SREB)	27
Arkansas State University - System	13	by College/Department	49-51	Graduation Rates	62	Staff	6,69,72
Athletes	62,64-65	by County of Origin	46	Remediation	59	by Campus	69,72
Auxiliary Enterprises	80,81	by Degree/Major	50,51	Retention Rates	61	by EEOC Category	69,72
Expenditures	81	by Ethnicity	41-45	Statistics	58	by Ethnicity	69,72
Revenues	80	by Gender	6,41-45	Full-Time Equivalent (FTE)	41-45,52	by Gender	69,72
Average Hours Enrolled	42,58	by International		by Career	52	Student Affairs	24,25
First-Time Freshman	58	Country of Origin	47	by College/Department	52	Table of Contents	3
Graduate	42	by Legal Residence	48	Historical	42-45	Tuition & Fees	6,76
Undergraduate	42	by Load	41-45,58	Graduation Rates	62	University Advancement	26
Beebe Campus, general	15	by State of Origin	46	Housing	77	Undergraduate Transfers	57,62,63
Board of Trustees	13	Center for English as a		Jonesboro Campus, general	14	Applications	55
Chief Executive Officer	13	Second Language (CESL)	47	Library (Holdings & Usage)	75	Graduation Rates	62
Degree Programs	14-17,31-33	First-Time Freshmen	58	Mission Statements	13-17,21,23,25,26	Statistics	63
Beebe Campus	15,33	from Arkansas	6,46	Beebe Campus	15	Vice Chancellors	13-17
Jonesboro Campus	14,31,32	from Foreign Countries	6,46,47	Finance & Administration	21	Vice Presidents	13
Mountain Home Campus	16,33	from Out-of-State	6,46	Jonesboro Campus	14	Web Site Address	14-17
Newport Campus	17,33	Full-Time Equivalent		Mountain Home Campus	16	Beebe Campus	15
Degrees Awarded	6,34-37,41	(FTE)	41-45,52	Newport Campus	17	Jonesboro Campus	14
Associate Degrees	6,34,36	Minority	6,41-45	Research & Academic Affairs	23	Mountain Home Campus	16
Bachelor's Degrees	6,34,36	Expenditures	79,81-86	Student Affairs	25	Newport Campus	17
by Campus	6,34,41	Beebe Campus	81,82	University Advancement	26		
by Career	35	Jonesboro Campus	79,81	Mountain Home Campus, general	16		
		Mountain Home Campus	79,83	Newport Campus, general	17		