

Arkansas State University
FACT BOOK

BEEBE • JONESBORO • MOUNTAIN HOME • NEWPORT

Office of Institutional Research, Planning and Assessment

2011-2012



The Arkansas State University 2011-2012 Factbook

Any questions concerning
material contained in this
book should be directed to:

The Office of Institutional Research, Planning & Assessment
Arkansas State University
P.O. Box 790
State University, Arkansas 72467

Telephone: (870)972-3027
Fax: (870)972-3683
E-mail: asuirp@astate.edu

2011-2012 ASU Factbook cover designed by the
staff of the Office of Publications & Creative Services.

Factbooks produced by
The Office of Institutional Research, Planning & Assessment
are available in electronic format on our web site at
<http://www.astate.edu/irp>.



Table of Contents

Director's Welcome & Forward.....	4
A Quick Reference (Arkansas State University).....	5
A Quick Reference (State of Arkansas).....	6
A Quick Reference (Arkansas Counties).....	7

ORGANIZATION

Arkansas State University System	11
Arkansas State University-Jonesboro	12
Arkansas State University-Beebe.....	13
Arkansas State University-Mountain Home.....	14
Arkansas State University-Newport.....	15
Organizational Structure, ASU System	16
Organizational Structure, ASU-Jonesboro.....	17
Academic Affairs & Research, ASU-Jonesboro.....	18
Finance & Administration, ASU-Jonesboro.....	20
Student Affairs, ASU-Jonesboro	22
University Advancement, ASU-Jonesboro.....	24
Institutional Classifications (SREB & Carnegie Foundation)	25

ACADEMIC PROGRAMS

Undergraduate Academic Programs (ASU-Jonesboro).....	29
Graduate Academic Programs (ASU-Jonesboro).....	30
Academic Programs (Other ASU Campuses)	31
Degrees & Certificates Awarded Summary	32
Degrees Awarded by College & Department (ASU-Jonesboro)	33
Degrees Awarded by Undergraduate Program (ASU-Jonesboro).....	34
Degrees Awarded by Graduate Program (ASU-Jonesboro).....	35

STUDENTS

System Enrollment Summary	39
Total Enrollment	
ASU-Jonesboro	40
ASU-Beebe	41
ASU-Mountain Home	42
ASU-Newport	43
Geographic Origin of Total Enrollment (ASU-Jonesboro).....	44
Geographic Origin of International Students (ASU-Jonesboro)	45
Enrollment & SCH by Legal Residence (ASU-Jonesboro).....	46
Enrollment by College & Department (ASU-Jonesboro)	47
Undergraduate Enrollment by Degree Program (ASU-Jonesboro)	48
Graduate Enrollment by Degree Program (ASU-Jonesboro)	49

Enrollment by College & Career (ASU-Jonesboro)	50
SCH Production by College & Career (ASU-Jonesboro).....	51
Full-Time Equivalent Enrollment (ASU-Jonesboro).....	52
SCH Production (ASU-Jonesboro).....	53
New Student Applications (ASU-Jonesboro).....	54
First-Time Freshmen (ASU-Jonesboro)	55
Academic Preparation - Admission Test Scores (ASU-Jonesboro)	56
Academic Preparation - Remediation (ASU-Jonesboro).....	57
Academic Progress - Retention Rates	58
Academic Progress - Graduation Rates (ASU-Jonesboro)	59
Undergraduates (ASU-Jonesboro).....	60
Undergraduate Transfer Students	61
Graduates (ASU-Jonesboro).....	62
Alumni Statistics (ASU-Jonesboro)	63
Student Athletes (ASU-Jonesboro).....	64
Athletic Administration (ASU-Jonesboro)	65

EMPLOYEES

System Employee Summary	69
Full-Time Instructional Faculty (ASU-Jonesboro).....	70
Full-Time Instructional Faculty Statistics (ASU-Jonesboro)	71
Full-Time Instructional Faculty Salaries (ASU-Jonesboro).....	72
Full-Time Staff Statistics (ASU-Jonesboro)	73

RESOURCES

Dean B. Ellis Library (ASU-Jonesboro)	77
Student Costs - Tuition & Required Fees	78
Student Costs - Residence Life (ASU-Jonesboro)	79
Financial Aid (ASU-Jonesboro)	80
ASU System Finances.....	81
Financial Reports	
ASU-Jonesboro	83
ASU-Beebe	85
ASU-Mountain Home	86
ASU-Newport	87
Arkansas State University Donors (ASU-Jonesboro).....	88
Physical Facilities Inventory (ASU-Jonesboro).....	89
Index.....	91

Director's Welcome & Forward

Welcome to the **2011-2012 Arkansas State University Factbook!** The ASU System Factbook is a publication produced by the Office of Institutional Research, Planning and Assessment that outlines enrollment, faculty and staff data, financial reports and other comprehensive information for the Arkansas State University campuses at Jonesboro, Beebe, Mountain Home and Newport. The ASU Factbook is produced annually and is intended to provide answers to questions that are frequently asked by the administration, faculty, staff, students, alumni and other university constituents.

The definitions and guidelines used to compile this information are provided by the Integrated Postsecondary Education Data System (IPEDS), the Arkansas Department of Higher Education (ADHE), the Office for Civil Rights (OCR) and the National Collegiate Athletic Association (NCAA). It is important to note that the information in this factbook may differ from data reported by the Office of Institutional Research, Planning and Assessment to federal, state and regional agencies due to differences in reporting guidelines, reporting definitions, and the timing of when the information was prepared.

In order to make information more readily available to all constituents, the ASU Factbook is available in PDF format on the Institutional Research, Planning and Assessment web site. You can reach our web site through the Arkansas State University Home Page, or you can go to our site directly at

<http://www.astate.edu/irp>

A comprehensive document of this magnitude requires the assistance of a number of people on the various ASU campuses. Many thanks to all who helped make the **2011-2012 Arkansas State University Factbook** a successful reality. A special thanks goes out to the Office of Publications and Creative Services' staff for their contribution in the 2011-2012 ASU Factbook cover and tab inserts. Should you have any questions, comments or corrections regarding this document, please contact the Office of Institutional Research, Planning and Assessment. (P.O. Box 790, State University, Arkansas, 72467; Phone: (870)972-3027; Fax: (870)972-3683; E-mail: Dr. Kathryn C. Jones at kjones@astate.edu)

Dr. Kathryn C. Jones, Director
Ms. Jackie Rorex, Research Associate
Ms. Sharon Webb, Research Analyst
Ms. April Leggett, Research Analyst

A Quick Reference

Arkansas State University

Number of Students Fall 2011

Arkansas State University System

Enrollment	22,065
Full-Time-Equivalent	15,466

Undergraduate

Jonesboro (72.8%)	10,113
Beebe*	4,689
Mountain Home	1,472
Newport*	2,004

Graduate

Jonesboro (27.2%)	3,787
-------------------------	-------

Male

Jonesboro (38.7%)	5,378
Beebe (40.9%)	1,919
Mountain Home (35.9%)	528
Newport (45.8%)	917

Female

Jonesboro (61.3%)	8,522
Beebe (59.1%)	2,770
Mountain Home (64.1%)	944
Newport (54.2%)	1,087

Ethnic Minorities (non-Caucasian, excludes Unknown & International)

Jonesboro (19.4%)	2,694
Beebe (12.8%)	598
Mountain Home (6.7%)	99
Newport (16.8%)	337

Age of Students Fall 2011

Age	Under 25	25 & Older
Jonesboro.....	8,068	5,832
Beebe	3,165	1,524
Mountain Home	812	660
Newport	1,296	708

Academic Awards & Degrees Fiscal Year 2010-2011

Certificate

Jonesboro (Graduate Certificates).....	8
Beebe	586
Mountain Home	335
Newport	500

Associate

Jonesboro.....	601
Beebe	554
Mountain Home	244
Newport	173

Bachelor's

Jonesboro.....	1,582
----------------	-------

Graduate

Jonesboro.....	1,363
----------------	-------

Sources of Enrollment Fall 2011

Enrollment from Arkansas

Jonesboro (77.0%)	10,698
Beebe (97.4%)	4,566
Mountain Home (93.5%)	1,376
Newport (98.6%)	1,975

Enrollment from Out-of-State

Jonesboro (17.4%)	2,414
Beebe (1.3%)	61
Mountain Home (6.5%)	96
Newport (0.9%)	19

Enrollment from Foreign Countries

Jonesboro (5.7%)	788
Beebe (1.3%)	62
Mountain Home (0.0%)	0
Newport (0.5%)	10

Tuition & Required Fees Fall 2011

Based on 15 Hour Load for Undergraduate Students and 9 Hour Load for Graduate Students for the Fall 2011 Semester

Undergraduate Resident

Jonesboro	\$3,467
Beebe	1,425
Mountain Home	1,515
Newport	1,350

Undergraduate Nonresident

Jonesboro	6,119
Beebe	2,325
Mountain Home	2,385
Newport	2,145

Graduate

Resident	2,515
Nonresident	4,537

Full-Time Employees Fall 2011

Campuses	Faculty	Staff
Jonesboro**	495	1,055
Beebe	119	214
Mountain Home	48	76
Newport	62	89

Facilities Fiscal Year 2010-2011

Campuses	# Acres	# Buildings
Jonesboro	1,376	145
Beebe	706	65
Mountain Home	140	10
Newport	181	19

*NOTE: Beebe's enrollment includes Heber Springs and Searcy. Newport's data includes the Commercial Driving Technical Certificate Program, the ASU Technical Center at Marked Tree and the Jonesboro Technical Center.

**NOTE: Jonesboro's faculty includes instructional and research faculty.

Information Source: The Office of Institutional Research, Planning & Assessment: web address: www.astate.edu/irp; email address: asuirp@astate.edu

A Quick Reference

State of Arkansas

Arkansas Demographics

Population - 2010	2,915,918
Age Distribution - 2009	
Up to 17	24.6%
18 to 24	9.5%
25 to 44	26.2%
45 to 64	25.5%
65 & Older	14.3%
Ethnic Distribution - 2010	
Black	15.4%
White	77.0%
Other	7.6%
Educational Attainment of Adults - 2009	
8th Grade or Less	7.1%
Attended High School (<i>no diploma</i>)	10.5%
High School Diploma	34.8%
Attended College (<i>no degree</i>)	22.7%
Associate Degree	6.0%
Bachelor's Degree	12.7%
Graduate / Professional Degree	6.2%
Per Capita Income - 2010	\$33,150
Poverty Rate - 2009	18.8%
New High School Graduates In	
2011-2012 (<i>estimated</i>)	29,772
2021-2022 (<i>estimated</i>)	33,422
New GED Diploma Recipients - 2010	6,992

Arkansas Demographics

High School Dropout Rate - 2009	7.0%
Higher Education Institutions - 2010-2011	
Public 4-Year	11
Public 2-Year	22
Private 4 & 2-Year	17
Total	50
Higher Education Enrollment Highlights - Fall 2009	
Enrollment	168,352
Public 4-Year	89,905 (53.4%)
Public 2-Year	59,569 (35.4%)
Private 4 & 2-Year	18,878 (11.2%)

Delta* Region Demographics

Ethnic Distribution - 2010	
Black	24.7%
White	70.4%
Other	4.9%
Educational Attainment of Adults - 2000	
8th Grade or Less	12.5%
Attended High School (<i>no degree</i>)	17.8%
High School Diploma	35.8%
Attended College (<i>no degree</i>)	17.8%
Associate Degree	3.3%
Bachelor's Degree	8.6%
Graduate / Professional Degree	4.2%
Per Capita Income - 2009	\$29,482

Populations of Selected Arkansas Delta* Counties

	Official 2000	Official 2010
Craighead	82,148	96,443
Jefferson	84,278	77,435
White	67,165	77,076
Crittenden	50,866	50,902
Mississippi	51,979	46,480
Greene	37,331	42,090
Independence	34,233	36,647
St. Francis	29,329	28,258
Poinsett	25,614	24,583
Ashley	24,209	21,853
Phillips	26,445	21,757
Arkansas	20,749	19,019
Drew	18,723	18,509
Jackson	18,418	17,997
Randolph	18,195	17,969
Cross	19,526	17,870
Lawrence	17,774	17,415
Clay	17,609	16,083
Lincoln	14,492	14,134
Desha	15,341	13,008
Chicot	14,117	11,800
Bradley	12,600	11,508
Lee	12,580	10,424
Prairie	9,539	8,715
Cleveland	8,571	8,689
Monroe	10,254	8,149
Woodruff	8,741	7,260
Total Population	750,826	742,073

*NOTE: The Lower Mississippi Delta Development Commission, established by U.S. Congress in 1988, defines a 7-state, 219-county region as the Lower Mississippi River Delta Region.
 Data Sources: The Chronicle of Higher Education Almanac, ADHE, STATS Indiana & the U.S. Census Bureau
 Information Source: The Office of Institutional Research, Planning & Assessment: web address: www.astate.edu/irp; email address: asuirp@astate.edu

A Quick Reference

Arkansas Counties

County	2010 Population	2010 Population % Ethnic Breakdown			2009 Income Per Capita	2009 Income Median	2010/2011* High School Enrollment	2010/2011 High School Graduates	# of Enrolled, 1st-Time, On-Campus of Previous HS Graduates 2010	Educ. Attainment of Adults >25	
		White	Black	Other						% Attended College (no Degree)	% Rec'd College Degree**
Arkansas+	19,019	71.8	24.5	3.7	\$39,072	\$37,693	673	196	122	17.3	15.4
Ashley	21,853	69.3	25.8	4.9	30,962	35,773	780	241	114	16.4	12.9
Baxter+	41,513	96.9	0.2	2.9	30,967	33,878	1,109	310	183	22.5	17.5
Benton	221,339	82.6	1.3	16.1	33,065	49,226	7,309	2,301	1,034	22.7	24.9
Boone	36,903	96.5	0.2	3.3	28,673	37,007	1,366	387	246	24.0	17.8
Bradley	11,508	60.3	27.6	12.2	27,254	29,221	419	139	49	15.5	14.2
Calhoun	5,368	74.5	22.2	3.3	29,123	34,453	151	53	31	14.4	10.8
Carroll	27,446	89.6	0.4	10.0	25,590	35,006	790	253	84	20.1	17.6
Chicot	11,800	41.2	54.1	4.7	29,865	25,186	348	108	52	14.8	14.2
Clark	22,995	71.8	23.5	4.6	28,251	33,857	597	182	125	19.9	23.0
Clay+ *	16,083	97.5	0.3	2.1	29,910	30,568	573	188	69	12.9	9.9
Cleburne+	25,970	96.8	0.3	3.0	31,430	37,583	710	202	147	20.6	17.9
Cleveland	8,689	85.8	12.2	2.0	31,826	38,476	295	96	61	16.3	13.4
Columbia	24,552	59.9	36.9	3.2	32,554	32,620	784	226	151	18.6	19.7
Conway	21,273	84.2	11.2	4.6	31,679	36,356	682	216	147	17.3	14.5
Craighead+ *	96,443	81.2	13.1	5.7	30,580	39,526	3,273	946	524	20.1	24.4
Crawford	61,948	89.1	1.2	9.7	25,638	39,618	2,507	745	364	20.4	15.1
Crittenden+ *	50,902	46.1	51.2	2.8	29,140	34,099	2,244	595	379	20.1	16.0
Cross+ *	17,870	75.5	22.2	2.3	27,858	35,722	841	267	108	17.1	13.1
Dallas	8,116	55.2	41.9	3.0	31,369	30,454	204	80	35	13.1	12.5
Desha	13,008	47.9	47.8	4.3	29,517	28,734	555	195	103	15.8	13.2
Drew	18,509	68.8	27.8	3.4	28,761	31,676	666	223	99	18.6	20.0
Faulkner	113,237	84.3	10.2	5.5	31,320	48,390	3,651	1,101	680	22.7	29.3
Franklin	18,125	95.0	0.7	4.3	29,515	31,666	731	221	143	20.2	15.5
Fulton+	12,245	96.8	0.3	2.8	26,440	30,831	380	128	60	19.9	13.1
Garland	96,024	86.4	7.9	5.7	33,715	37,427	2,959	867	488	23.1	22.5
Grant	17,853	94.9	2.2	2.9	31,005	48,610	1,049	273	247	20.9	14.0
Greene+ *	42,090	96.4	0.6	3.0	28,018	37,997	1,451	427	258	17.7	13.8
Hempstead	22,609	59.4	29.4	11.2	25,787	30,735	725	227	109	16.6	14.2
Hot Spring	32,923	85.6	10.8	3.6	26,898	36,387	1,093	352	229	18.4	15.2
Howard	13,789	71.8	20.6	7.6	26,250	31,196	672	207	125	17.9	15.0
Independence+ *	36,647	91.9	2.0	6.1	31,078	34,487	1,208	349	227	19.1	16.5
Izard+	13,696	95.8	1.3	2.9	26,331	30,143	390	115	83	20.9	15.9
Jackson+ *	17,997	79.8	16.7	3.5	31,591	28,987	490	151	73	14.3	13.3
Jefferson	77,435	42.0	55.1	3.0	30,034	34,389	2,793	836	482	21.1	19.0
Johnson	25,540	87.2	1.4	11.3	24,247	32,206	815	233	164	15.9	15.1
Lafayette	7,645	60.7	37.2	2.1	25,410	27,951	267	86	31	16.5	12.7
Lawrence+ *	17,415	97.3	0.8	1.9	26,715	31,045	695	216	95	15.4	11.2

*NOTE: Excludes 9th Grade; **NOTE: Based on Census 2000, includes Associate, Bachelor's & Graduate Degrees

+NOTE: Counties that have been historically identified as ASU's "Draw Area." *Note: Counties that are within a 75 mile radius of ASU.

Data Sources: U.S. Bureau of Census, Arkansas Department of Higher Education, Arkansas Department of Education & STATS Indiana

Information Source: The Office of Institutional Research, Planning & Assessment; web address: www.astate.edu/irp; email address: asuirp@astate.edu

A Quick Reference

Arkansas Counties

County	2010 Population	2010 Population % Ethnic Breakdown			2009 Income Per Capita	2009 Income Median	2010/2011* High School Enrollment	2010/2011 High School Graduates	# of Enrolled, 1st-Time, On-Campus of Previous HS Graduates 2010	Educ. Attainment of Adults >25	
		White	Black	Other						% Attended College (no Degree)	% Rec'd College Degree**
Lee+	10,424	42.0	55.3	2.7	\$26,490	\$23,716	233	83	63	15.0	11.6
Lincoln	14,134	66.6	29.9	3.6	25,258	33,945	360	103	51	16.2	10.8
Little River	13,171	75.5	19.1	5.3	29,081	34,776	452	118	46	21.7	13.5
Logan	22,353	93.2	1.3	5.4	25,645	32,827	750	237	160	18.0	13.4
Lonoke	68,356	89.8	6.0	4.3	31,458	50,910	2,872	830	394	22.1	19.8
Madison	15,717	93.6	0.2	6.2	22,545	33,117	568	169	87	16.4	12.6
Marion	16,653	97.0	0.2	2.9	25,199	33,617	447	138	50	22.6	15.1
Miller	43,462	71.6	24.5	3.8	31,460	38,855	1,207	349	79	22.0	16.5
Mississippi+ •	46,480	61.6	34.0	4.3	29,051	33,660	1,720	536	272	17.3	15.3
Monroe+	8,149	56.3	40.9	2.9	28,380	26,054	277	83	43	14.0	11.6
Montgomery	9,487	94.4	0.2	5.3	24,234	32,238	220	66	43	17.7	12.8
Nevada	8,997	65.9	30.7	3.3	27,835	31,360	336	110	78	16.7	13.1
Newton	8,330	96.1	0.1	3.8	24,353	29,403	284	84	48	17.2	15.1
Quachita	26,120	57.0	40.1	2.9	30,753	32,393	1,039	332	177	20.9	17.6
Perry	10,445	95.2	1.9	3.0	30,316	37,451	393	127	84	18.6	13.7
Phillips+	21,757	35.0	63.1	1.9	30,212	24,427	896	294	170	18.5	17.3
Pike	11,291	90.0	2.9	7.1	28,997	33,328	531	140	66	17.2	12.4
Poinsett+ •	24,583	89.9	7.2	2.9	28,692	31,478	890	242	148	14.0	8.5
Polk	20,662	92.7	0.3	7.0	23,519	29,875	830	265	139	21.5	14.8
Pope	61,754	89.5	2.9	7.6	28,098	38,224	2,128	612	365	21.5	22.5
Prairie+	8,715	86.4	12.2	1.4	31,765	34,936	282	77	52	17.2	12.2
Pulaski	382,748	57.5	35.0	7.5	44,213	42,107	10,551	2,713	1,988	24.5	32.8
Randolph+ •	17,969	96.5	0.7	2.8	26,015	31,847	551	195	98	17.1	13.8
St. Francis+ •	28,258	44.2	51.9	3.9	27,077	28,880	900	278	147	18.2	14.2
Saline	107,118	90.5	4.7	4.8	37,784	52,630	3,171	893	495	23.2	21.5
Scott	11,233	88.0	0.5	11.6	22,424	29,922	345	90	88	16.2	12.1
Searcy	8,195	96.0	0.1	3.9	24,614	25,397	340	89	29	15.3	12.1
Sebastian	125,744	76.6	6.4	17.0	36,547	39,088	4,425	1,193	667	22.4	23.0
Sevier	17,058	70.0	4.3	25.6	23,545	36,248	644	191	109	17.8	13.0
Sharp+ •	17,264	96.0	0.5	3.4	23,577	28,950	682	193	125	20.6	14.1
Stone+	12,394	96.8	0.1	3.1	25,205	27,960	348	115	66	17.3	12.2
Union	41,639	63.1	33.0	3.9	39,929	35,005	1,647	491	314	19.9	19.1
Van Buren	17,295	96.0	0.4	3.6	27,281	34,287	495	143	80	20.2	14.6
Washington	203,065	79.9	3.0	17.1	31,872	41,098	7,544	2,311	961	21.0	28.0
White+	77,076	91.4	4.0	4.6	28,001	38,796	2,600	764	524	17.7	19.5
Woodruff+	7,260	69.9	27.5	2.6	27,649	26,754	247	78	48	13.8	10.1
Yell	22,185	86.7	1.4	12.0	24,556	33,699	899	251	131	15.7	12.7
Arkansas Total	2,915,918	77.0	15.4	7.6	\$32,315	\$37,888	98,349	28,921	17,127	20.5	20.7

*NOTE: Excludes 9th Grade; **NOTE: Based on Census 2000, includes Associate, Bachelor's & Graduate Degrees

+NOTE: Counties that have been historically identified as ASU's "Draw Area." •Note: Counties that are within a 75 mile radius of ASU.

Data Sources: U.S. Bureau of Census, Arkansas Department of Higher Education, Arkansas Department of Education & STATS Indiana

Information Source: The Office of Institutional Research, Planning & Assessment: web address: www.astate.edu/irp; email address: asuirp@astate.edu

Arkansas State University
ORGANIZATION

2011-2012



Arkansas State University System

BOARD OF TRUSTEES

The Trustees of Arkansas State University serve as a board of management and control of Arkansas State University campuses in Jonesboro, Beebe, Newport, Mountain Home and Heber Springs; degree centers of the university at sites in Blytheville, Forrest City and West Memphis; and other academic programs throughout the state.

In this capacity, the Trustees hire the Arkansas State University president to serve as the Chief Executive Officer, approve the curriculum of the institution, annually approve an operating budget, establish policies for the efficient operation of the institution, and approve those matters which require participation of the governing board of the University. Trustees' duties include: appointing, supporting, and assessing the performance of the president; maintaining the clarity of the mission of Arkansas State University; approving long-range plans; approving the educational program; ensuring the well-being of the students, faculty and staff; ensuring strong financial management; approving significant faculty and staff appointments and dismissals; ensuring adequate resources for quality programs; preserving institutional autonomy; interpreting the campus to the community; and interpreting the needs of society to the campus.

The governor of Arkansas appoints members of the Board of Trustees for a period of five years. The Senate of the General Assembly must confirm each appointment.

BOARD OF TRUSTEES W/TERM ENDING

- Mr. Howard Slinkard, Chair; Rogers - 2012
- Mr. Ron Rhodes, Vice Chair; Cherokee Village - 2013
- Mr. Mike Gibson, Secretary; Osceola - 2014
- Mr. Dan Pierce, Jonesboro - 2015
- Mr. Charles Luter, Paragould - 2016

UNIVERSITY SEAL



PRESIDENT OF ARKANSAS STATE UNIVERSITY SYSTEM

Dr. Charles L. Welch

INTERIM CHANCELLOR OF ASU-JONESBORO

Dr. G. Daniel Howard

CHANCELLOR OF ASU-BEEBE

Dr. Eugene McKay

CHANCELLOR OF ASU-MOUNTAIN HOME

Dr. Ed Coulter

CHANCELLOR OF ASU-NEWPORT

Dr. Larry Williams

VISION AND MISSION STATEMENTS

Vision: The Arkansas State University System will create better educated citizens prepared for a global and technological society by providing quality undergraduate and graduate education, useful research and dedicated public service.

Mission: *The mission of the Arkansas State University System is to contribute to the educational, cultural, and economic advancement of Arkansas by providing quality general undergraduate education and specialized programs leading to certificate, associate, baccalaureate, masters, professional and doctoral degrees; by encouraging the pursuit of research, scholarly inquiry and creative activity; and by bringing these intellectual resources together to develop the economy of the state and the education of its citizens throughout their lives.*

Each component of the Arkansas State University System will be characterized by:

- A supportive learning environment; personal development, leadership and service opportunities; and facilities, technologies and support necessary to meet the needs of students, faculty and staff;
- Racial, ethnic, gender and cultural diversity in the faculty, staff and student body, supported by practices and programs that embody the ideals of an open, democratic, and global society;
- Instructional technologies, student support services, and on-line and distance education to advance the purposes of teaching and learning;
- A commitment to sharing human, physical, information and other resources among system components, and with state agencies, schools and higher education institutions, to expand and enhance programs and services available to the citizens of Arkansas.

Arkansas State University-Jonesboro

Dr. G. Daniel Howard, Interim Chancellor since 2010

Arkansas State University-Jonesboro Mission Statement:

Arkansas State University educates leaders, enhances intellectual growth and enriches lives.

ASU's main campus in Jonesboro is located in Northeast Arkansas. Jonesboro is the fifth largest populace city in the state and has a trade, cultural and medical center for a market area of more than a half million people.

HISTORY

Arkansas State University (ASU) was established in 1909 as a state agriculture school. The institution opened as a vocational high school in 1910 and changed to State Agricultural and Mechanical College in 1925. Authority to extend the curriculum, offer senior college work and grant degrees was given to the institution by the legislature in 1925. Senior college work was initiated in 1930, and the first bachelor's degrees were granted in 1931. In 1933, the legislature changed the name of the college to Arkansas State College. Master's degree graduate programs were initiated in 1955 and Doctorate degree programs were added in 1999. Arkansas State College was granted university status in January 1967.

Since 1909, the institution that evolved into ASU has been served by twelve presidents/chancellors.

Previous presidents/chancellors and their terms of service were:

- ◆ Mr. V.C. Kays, 1909-43; ◆ Dr. Horace Thompson, 1943-45;
- ◆ Dr. William J. Edens, 1946-51; ◆ Dr. Carl R. Reng, 1951-75;
- ◆ Dr. Ross Pritchard, 1975-78; ◆ Mr. Carl Whillock, 1978-80;
- ◆ Mr. Ray Thornton, 1980-84; ◆ Dr. Eugene Smith, 1984-92;
- ◆ Dr. John N. Mangieri, 1992-94; ◆ Dr. Leslie Wyatt, 1995-2006; and ◆ Dr. Robert L. Potts, 2006-2010

**INTERIM EXECUTIVE VICE CHANCELLOR
PROVOST OF ASU**

Dr. Glen Jones – Academic Affairs & Research

VICE CHANCELLORS OF ASU

Mr. Ed Kremers – Finance & Administration
 Dr. Rick Stripling – Student Affairs
 Mr. Cristian Murdock – University Advancement

ADMISSIONS OFFICE

P.O. Box 1630
 State University, AR 72467

REGISTRAR'S OFFICE

P.O. Box 1570
 State University, AR 72467

OFFICE OF INTERNATIONAL PROGRAMS

P.O. Box 2230
 State University, AR 72467

WEB SITE

www.astate.edu

PROGRAMS OF STUDY

Arkansas State University offers programs at the doctoral, specialist, master's, bachelor's and associate degree levels through the colleges of Agriculture & Technology, Business, Communications, Education, Engineering, Fine Arts, Humanities & Social Sciences, Nursing & Health Professions, Sciences & Mathematics and University College. Additionally, ASU offers degree programs at Mid-South Community College in West Memphis, ASUB, ASUMH, ASUN and online.

ACCREDITATION

In order to maintain the highest quality in all its programs, ASU actively seeks evaluation from accreditation visits and program reviews to monitor academic quality. Academic programs are accredited by the regional accrediting agency for all programs. Individual programs are accredited by specialized accrediting agencies for the respective programs.

Accrediting Organizations: Higher Learning Commission of the North Central Association; AACSB International, the Association to Advance Collegiate Schools of Business; Accrediting Council on Education in Journalism and Mass Communications; The American Association of Intensive English Programs; American Association of Museums; American Speech-Language-Hearing Association; Commission on Accreditation in Physical Therapy Education; Commission on Accreditation of Allied Health Education Programs; Council for the Accreditation of Counseling and Related Education Programs; Council on Rehabilitation Education; Council on Social Work Education; Engineering Accreditation Commission of the Accreditation Board for Engineering and Technology, Inc.; International Council of Fine Arts Deans; Joint Review Committee on Education in Diagnostic Medical Sonography; Joint Review Committee on Education in Nuclear Medicine Technology; Joint Review Committee on Education in Radiologic Technology; National Accrediting Agency for Clinical Laboratory Sciences; National Association of Schools of Art and Design; National Association of Schools of Music; National Association of Schools of Public Affairs and Administration; National Council for Accreditation of Teacher Education; National League for Nursing Accrediting Commission

Arkansas State University-Beebe

Dr. Eugene McKay, Chancellor since 1995

Arkansas State University-Beebe Mission Statement: *Transforming lives through quality learning experiences.*

HISTORY

As the oldest two-year college in the state, ASU-Beebe (ASUB) has paved the way in making a quality education affordable and attainable for Central Arkansas students. ASUB celebrated its eightieth anniversary in 2007, originally opening its doors as Junior Agricultural School of Central Arkansas in 1927 after Beebe citizens donated 300 acres of land to start the school. In 1931, the name was changed to Junior Agricultural College of Central Arkansas, and a college curriculum was established. The college has been affiliated with the Arkansas State University System since 1955.

ASUB has established a strong reputation of providing quality, affordable instruction and service programs to its surrounding communities. Located 31 miles north of Little Rock, it is the tenth largest college in the state and has an enrollment greater than five of Arkansas' public four-year colleges. It is the only Arkansas two-year college with residence halls, and it recently built new suite-style residence halls to better serve student needs.

ASUB has a tremendous positive impact on the economy of Central Arkansas, contributing an estimated \$316 million annually to the regional economy through its operations, capital spending and workforce comprised of former students. ASUB has maintained its commitment to the development of top-notch learning facilities, including the development of the \$13 million Science Building in 2007.

CORE VALUES

While strengthening our practice of being student-centered, we will guide our internal conduct as well as our relationships with those we serve by applying the values of integrity, diversity and global awareness, excellence, access and student-centered (IDEAS).

INTEGRITY

We value integrity by having honesty and truthfulness in the consistency of our actions, methods and principles.

DIVERSITY AND GLOBAL AWARENESS

We value diversity and global awareness by assisting our students and employees to increase their exposure to and understanding of our diverse local, state and global societies and their impact on cultural and economic well-being.

EXCELLENCE

We value continuous improvement and strive for excellence by accomplishing our tasks with distinction.

ACCESS

We value access to educational opportunities by providing multiple locations, diverse programs and delivery methods.

STUDENT-CENTERED

We value a student centered culture by focusing on the needs, abilities, interests and education of our students as our highest priority.

PROGRAMS OF STUDY

ASUB has established itself as a center of academic excellence, continually having one of the highest retention and graduation rates among Arkansas two-year colleges. ASUB is ranked in the top 10% of community colleges in the nation by Aspen Institute and was the only Arkansas two-year college to receive this honor. It offers high-quality Associate of Arts in Liberal Arts degrees with the option of choosing coursework from the fine arts, sciences, social sciences, education, health sciences, mathematics, foreign languages, English and history. In addition, ASUB has the only Associate of Fine Arts in Music program available at any two-year college in the state. ASUB offers small class sizes, great access to faculty and tutoring for students. It strives to promote campus safety and has been ranked as the safest college campus in the nation for the past two years by *StateUniversity.com*.

ASUB is a leader in the state for vocational and technical education. In addition to the Associate of Applied Science, Associate of Arts, Associate of Arts in Teaching, Associate of Fine Arts, Associate of General Education and Associate of Science in Health Science degrees, ASUB offers certificates of proficiency and one-year technical certificates that are designed to prepare students to meet the needs of today's rapidly evolving industries. Through its advanced technology division, programs are available with emphasis on the fast-changing needs of a modern industrial society. Advanced technology programs offered include computer systems and networking technology, computer-aided drafting/design, industrial electronics, general technology, diesel technology, electronics technology and medical laboratory technology. In 2007, ASUB started the state's only veterinary technician training program, providing the opportunity for students to obtain an Associate of Applied Science in Veterinary Technology. In addition to its credit students, ASUB serves approximately 3,800 continuing education or workforce development students each year.

ARKANSAS STATE UNIVERSITY—BEEBE

P.O. Box 1000
Beebe, AR 72012-1000
(501)882-3600
www.asub.edu

ACCREDITATION

ASUB is accredited by the Higher Learning Commission of the North Central Association of Colleges and Schools and by the National Accrediting Agency for Clinical Laboratory Sciences. In addition, the Veterinary Technology and concurrent enrollment programs are accredited, and ASUB has the only nationally-accredited Pharmacy Technician program in the state. ASUB is certified by the Arkansas State Board of Nursing, the Arkansas Office of Emergency Medical Services, and the National Automotive Technicians Education Foundation.

Arkansas State University-Mountain Home

Dr. Ed Coulter, Chancellor since 1995

Arkansas State University-Mountain Home Mission Statement:
The mission of ASUMH is to LEAD through educational opportunities.
Lifelong Learning,
Enhanced Quality of Life,
Academic Accessibility, and
Diverse Experiences

HISTORY

In 1991, the Arkansas General Assembly created technical colleges from the Baxter County Vocational-Technical Center and the North Arkansas Community/Technical College Center in Mountain Home. Mountain Home Technical College was established on July 1, 1991. In 1992, the Mountain Home Technical College agreed to seek affiliation with Arkansas State University-Jonesboro to form a sister campus. On July 1, 1993, Mountain Home Technical College became Arkansas State University Mountain Home Technical College.

Arkansas State University-Mountain Home (ASUMH) was established on July 1, 1995 due to the commitment of the residents of Baxter County and the cooperation of the Department of Higher Education and Arkansas State University in Jonesboro.

ASUMH has an open door admissions policy. This policy is designed to enhance access to educational opportunities. Standards of quality are maintained and students are required to remove deficiencies before entering certain programs or courses.

Nestled in the beautiful Ozark Mountains, 156 miles north of Little Rock, the environment at ASUMH encourages free expression, leadership and innovation. Small class size means personal attention and support from instructors. Additionally, the construction of a new campus accommodating 1,200 students offers an even more appealing setting for students to pursue higher education.

PROGRAMS OF STUDY

An Associate of Arts is offered for those students needing maximum flexibility in the selection of a course of study to meet individual employment and educational needs. It can be designed to meet the General Education requirements for those individuals planning to transfer to a four-year institution in order to complete a bachelor's degree. Associates of Applied Science are offered in Business Management, Crime Scene Investigation, Criminal Justice, Funeral Science, Information Systems Technology, Law Enforcement Administration, Paramedic Technology and Respiratory Care. Also offered is an Associate of Art in General Education and Teaching and an Associate of Science in Business. Technical Certificates are offered in Business Information Systems, Crime Scene Investigation, Electronics Technology, General Business, Health Professions, Information Systems Technology, Law Enforcement Administration, Paramedic Technology, Practical Nursing and Welding Technology.

ASUJ and ASUMH have formed a partnership to offer various bachelor's and graduate degree programs through the Center for Advanced Studies on the Mountain Home campus. The bachelor's degrees are offered by building on the existing Associate of Arts degree offered at ASUMH. The Center currently offers bachelor's degrees in Agricultural Business, Business Administration, Clinical Lab Science, Criminology, Early Childhood Education, Management, Middle-Level Education, Nursing and Technology. Master's degrees are offered in Business Administration, Curriculum and Instruction, and Educational Leadership.

ACCREDITATION

ASUMH is accredited by the Higher Learning Commission of the North Central Association (Thirty North LaSalle, Suite 2400, Chicago, IL 60602), the American Board of Funeral Service Education, and the Arkansas State Board of Nursing.

ARKANSAS STATE UNIVERSITY-MOUNTAIN HOME
 1600 S. College Street
 Mountain Home, AR 72653
 (870)508-6100
 www.asumh.edu

ASU-Mountain Home Campus



Arkansas State University-Newport

Dr. Larry Williams, Chancellor since 2001

Arkansas State University-Newport Mission Statement:

*To Provide Integrity of Programs and Services;
Affordable Life Long Learning;
and Enhanced Quality of Life
In the Diverse Community We Serve*

HISTORY

Arkansas State University-Newport (ASUN) has been in continuous operation since August 1975. Prior to being named ASU-Newport, the campus was known as White River Vocational Technical School. In 1991, the Arkansas Legislature passed Act 1244 which merged White River Vocational Technical School with ASU-Beebe. In 1992, it became ASU-Beebe/Newport and in 1997 became ASU-Newport. The 83rd General Assembly of the Arkansas Legislature passed Act 297 into law on February 19, 2001, creating a separate budget appropriation for ASUN effective July 1, 2001. The Higher Learning Commission of the North Central Accreditation Association of Colleges and Schools (NCA) granted the college initial accreditation for stand-alone status for five years in August 2002. In April 2007, the college received ten year accreditation status from the NCA. In March 2001, the state legislature approved the merger of Delta Technical Institute with Arkansas State University to produce the ASU Technical Center (ASUTC). In 2008, ASUTC was aligned with ASUN.

PROGRAMS OF STUDY

Programs and services are designed to assist students (both traditional and nontraditional) in determining and achieving their educational, personal and career goals.

These programs and services include associate degrees, certificates, continuing education, workforce development, adult education, ESL, and opportunities through the Career Pathways program.

The college offers transfer degree programs, including a new online degree (AA in Liberal Arts), an AA degree in Teaching (including Middle School and P-4 grade options) and Computer Information Systems, applied science degrees (including RN and General Technology with an emphasis in such areas as High Voltage Lineman Technology), technical certificates in such areas as Practical Nursing, Business Technology, High Voltage Lineman Technology, and Diesel Mechanics and certificates of proficiency in such diverse areas as CNA and Truck Driver Training (the largest commercial driver training program in the state).

Partnering with business and industry and working to meet the local, county and regional needs of its students and employers, ASU-Newport is truly a "Great Place to Start."

ARKANSAS STATE UNIVERSITY—NEWPORT

7648 Victory Blvd.
Newport, AR 72112
(870)512-7800
www.asun.edu

ACCREDITATION

ASUN is accredited by the Higher Learning Commission of the North Central Association of Colleges and Schools (Thirty North LaSalle, Suite 2400, Chicago, IL 60602) and the Arkansas State Board of Nursing, the National Automotive Technicians Education Foundation, The Arkansas State Board of Cosmetology, the Arkansas Department of Health Section of EMS and Trauma Systems, and the Committee on Accreditation of Educational Programs for the Emergency Medical Services Professions.

ASU-Newport's
Student/Community Center



Arkansas State University System



2011-2012 Organizational Structure

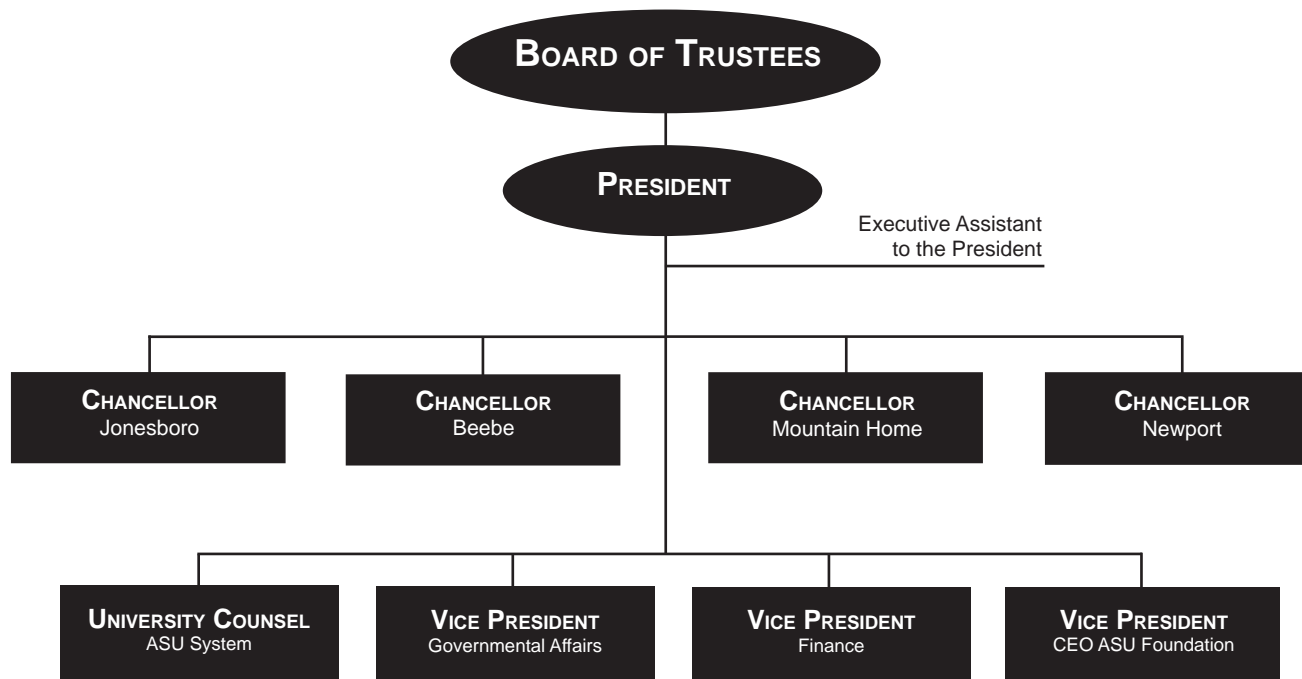

Arkansas State University-Jonesboro



2011-2012 Organizational Structure

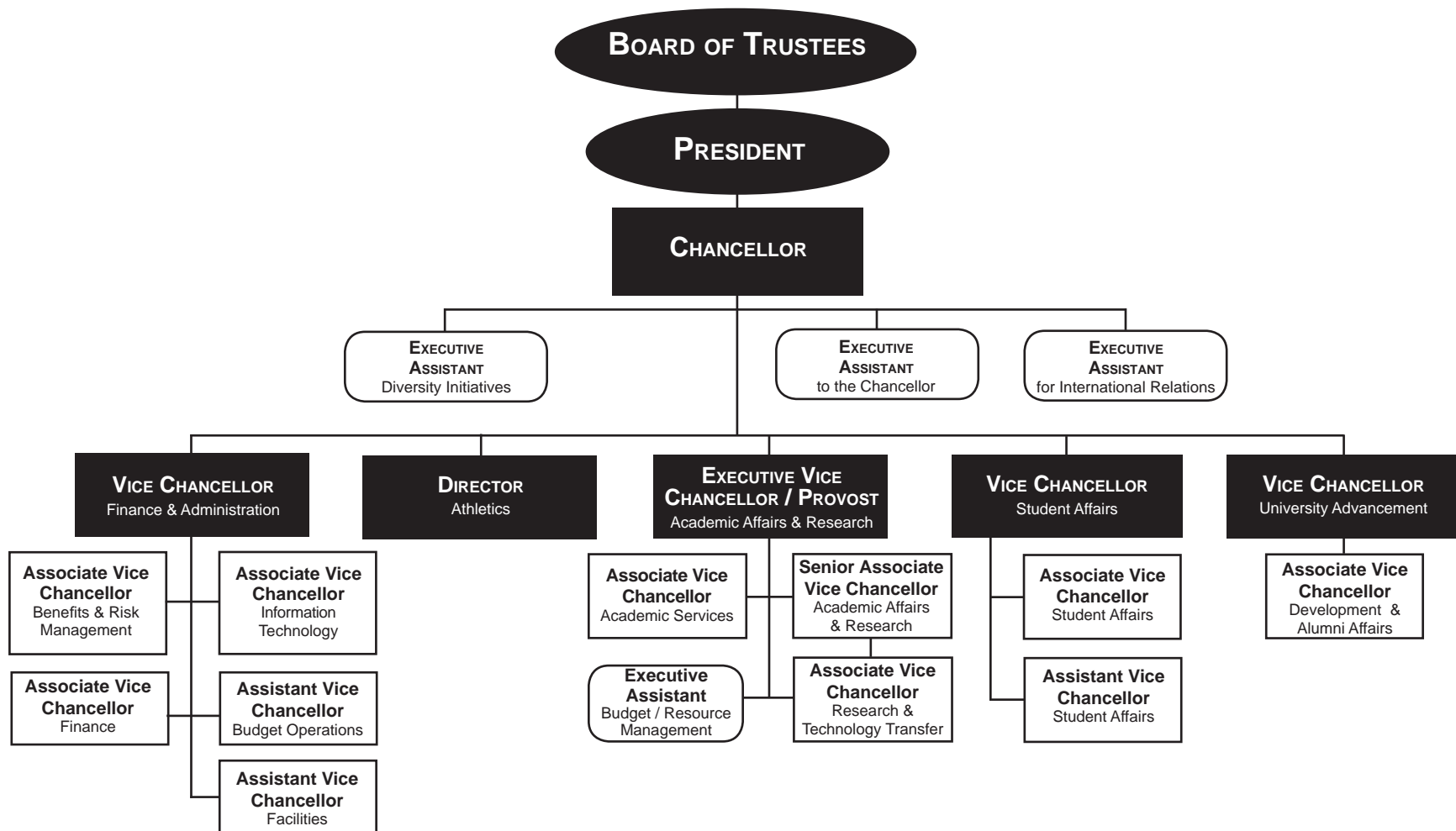

Data Source: Office of the Chancellor of Arkansas State University
 Information Source: The Office of Institutional Research, Planning & Assessment: web address: www.astate.edu/irp; email address: asuip@astate.edu

Academic Affairs & Research, ASU-Jonesboro



2011-2012 Organizational Structure

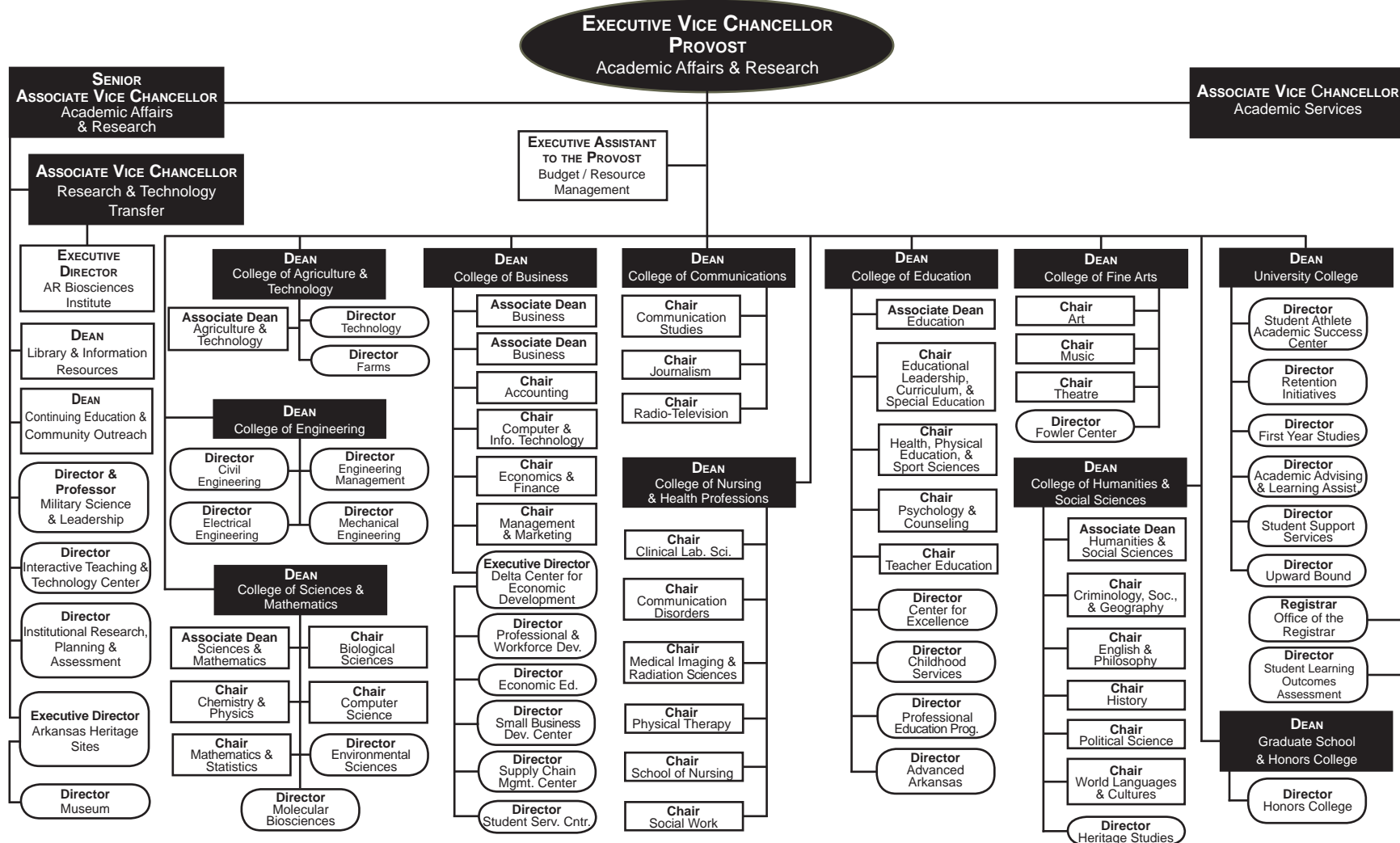

Data Source: Office of Academic Affairs & Research, Arkansas State University
 Information Source: The Office of Institutional Research, Planning & Assessment; web address: www.astate.edu/irp; email address: asuirp@astate.edu

Academic Affairs & Research, ASU-Jonesboro

Academic Affairs & Research Mission Statement: *To build and sustain a culture of academic excellence characterized by teaching, scholarship, creative activity, and service supportive of the acquisition of knowledge, skills, and abilities necessary for personal fulfillment, successful careers, and responsible citizenship in an increasingly diverse and global society.*

The VCAAR is responsible for the development, review and administration of the instructional program, the support of faculty and student research and creative activity, and academic staff development.

College of Agriculture & Technology Mission: *To prepare young men and women for entry and career advancement in the food, fiber and natural resources industry, which involves production (farming), agribusiness and value-added processing, public service and rural leadership; and for entry and advancement in the Manufacturing and Industrial Technology industries; To conduct problem-solving research related to crop and livestock production, natural resource management, and value-added processing in collaboration with private and other public sector entities; To provide educational opportunities and experiences for transfer of knowledge in classrooms and adult continuing education; All within environmentally sound and sustainable systems!*

College of Business Mission: *To provide high quality management education to traditional and nontraditional students from the Mid-South and international students emphasizing leadership, international business, technology, decision tools and social responsibility/ethics. In addition, the College of Business is committed to the support of regional businesses and communities through research, economic development and consultative services.*

College of Communications Mission: *To provide students with an education that enables them to learn, gather, organize, synthesize and communicate information professionally in a democratic, multicultural society. Our students learn to think critically and communicate effectively, providing them with the intellectual flexibility to perform the jobs of today and to assume leadership in meeting the challenges of tomorrow.*

College of Education Mission: *To generate and disseminate knowledge through teaching, research and service; and to apply that knowledge to improve education and the quality of life for all individuals in a pluralistic and democratic society. We accomplish this within student-centered, intellectually challenging environments with faculty and staff dedicated to excellence.*

College of Engineering Mission: *To provide a broad education in the fundamentals of engineering while providing opportunities for emphasis in specialized areas of study that meet the needs of our constituents, including specializations in civil engineering, electrical engineering, mechanical engineering and engineering management.*

College of Fine Arts Mission: *To provide nationally recognized innovative education, performances and programming in the visual and performing arts.*

College of Humanities & Social Sciences Mission: *To provide an excellent educational experience for all students in the traditional humanities and social science disciplines and in innovative interdisciplinary programs and degrees.*

College of Nursing & Health Professions Mission: *To provide quality education to students, graduates and health care providers in a variety of health disciplines. Recognizing its unique position in the lower Mississippi Delta region, the College provides educational programs that are designed to promote lifelong learning based on the expressed needs of its varied constituencies. The College assesses the attainment of this mission in terms of the contributions its graduates make to health care in the Delta region and beyond.*

College of Sciences & Mathematics Mission: *To provide to Arkansas State University students both foundational and advanced studies in the sciences and mathematics. Study in the college prepares students to be knowledgeable and skilled participants in our society, and prepares the future leaders who will contribute to the intellectual, economic and technological growth and development of their chosen community.*

University College Mission: *To promote the academic success of all Arkansas State University undergraduate students through a supportive environment of community and academic services. University College provides an avenue for engagement in higher education through successful transition, campus connections and navigation toward degree completion. University College seeks to develop critical thinkers who embrace cultural diversity, evolve with modern technology and communicate effectively.*

Graduate School Mission: *To provide leadership, service and support for all graduate programs; engage the graduate faculty in the development, review and updating of curriculum in graduate programs to prepare productive global citizens; encourage excellence in teaching in graduate programs; encourage the pursuit of knowledge through scholarly activities; assist in enrollment management through recruitment of graduate students, especially including minority students and support and fostering of university centers; and reflect a student-centered, caring attitude.*

Continuing Education and Community Outreach Mission: *To extend the resources of Arkansas State University to meet educational needs and to provide public service for the citizens. We work closely with the colleges of the university, businesses and communities in Arkansas so the resources and programs of Arkansas State University are responsive to the needs of the region and the state.*

Research & Technology Transfer Mission: *To facilitate and expand scholarship, research, creative activities, translational discovery and economic development by providing leadership, resources, coordination and oversight.*

Arkansas Biosciences Institute (ABI) Mission: *ABI is a statewide research organization dedicated to improving the health of Arkansans through new and expanded agricultural and medical research initiatives.*

Arkansas Heritage Sites Mission: *We focus on identifying, researching, preserving and promoting the natural and cultural history of the region and the state. The office works with community*

leaders on heritage projects that develop a sense of pride in place and serve as an economic catalyst for affected communities. At the same time, such projects serve as educational laboratories for ASU students by providing opportunities for research, internships, special projects, and enrichment experiences outside the classroom.

Honors College Mission: *To transform students over the course of their study of various disciplines to make them active, creative scholars, fully prepared to contribute their knowledge and skills to the wider world.*

Institutional Research, Planning, & Assessment Mission: *To serve the University community by reporting internally consistent and accurate information and by conducting analysis which facilitates strategic planning, accreditation, and enrollment management initiatives while assisting in the assessment and continuous improvement of institutional effectiveness, academic programs, and student learning.*

Interactive Teaching & Technology Center Mission: *To provide quality professional training and development to faculty in the areas of instructional design and instructional technology with integrated pedagogical techniques that result in enhanced academic effectiveness and skills development by using existing and emergent technologies coupled with tried and true teaching principles and best practices.*

International Programs Mission: *As ambassadors for internationalization, the staff members in the Office of International Programs seek to provide international experiences for the ASU community through the presence of international students and faculty on the ASU campus and opportunities for all students and faculty to pursue their academic interests abroad.*

Library & Information Resources Mission: *We are a teaching library. Our vital information resources and skills advance the University community's pursuit, development and sharing of knowledge.*

Military Science & Leadership Mission: *To develop and commission the future officer leadership of the U.S. Army, the Army National Guard and the U.S. Army Reserves.*

Museum Mission: *The Arkansas State University Museum serves the academic mission of the University as a teaching museum and provides quality programming that broadens the perceptions and aspirations of people in Northeast Arkansas and the Mississippi River Delta Region, connects people with their history, promotes tolerance, engages minds in progressive thinking, and enhances the sense of community among all audiences.*

Registrar's Mission: *To support the instructional mission of the University and provide professional service to our customers with competence, integrity, compassion, and concern.*

Student Learning Outcomes Mission: *To engage students, faculty, administration, alumni and community stakeholders in a culture of assessment of student learning outcomes at Arkansas State University.*

Finance & Administration, ASU-Jonesboro

2011-2012 Organizational Structure

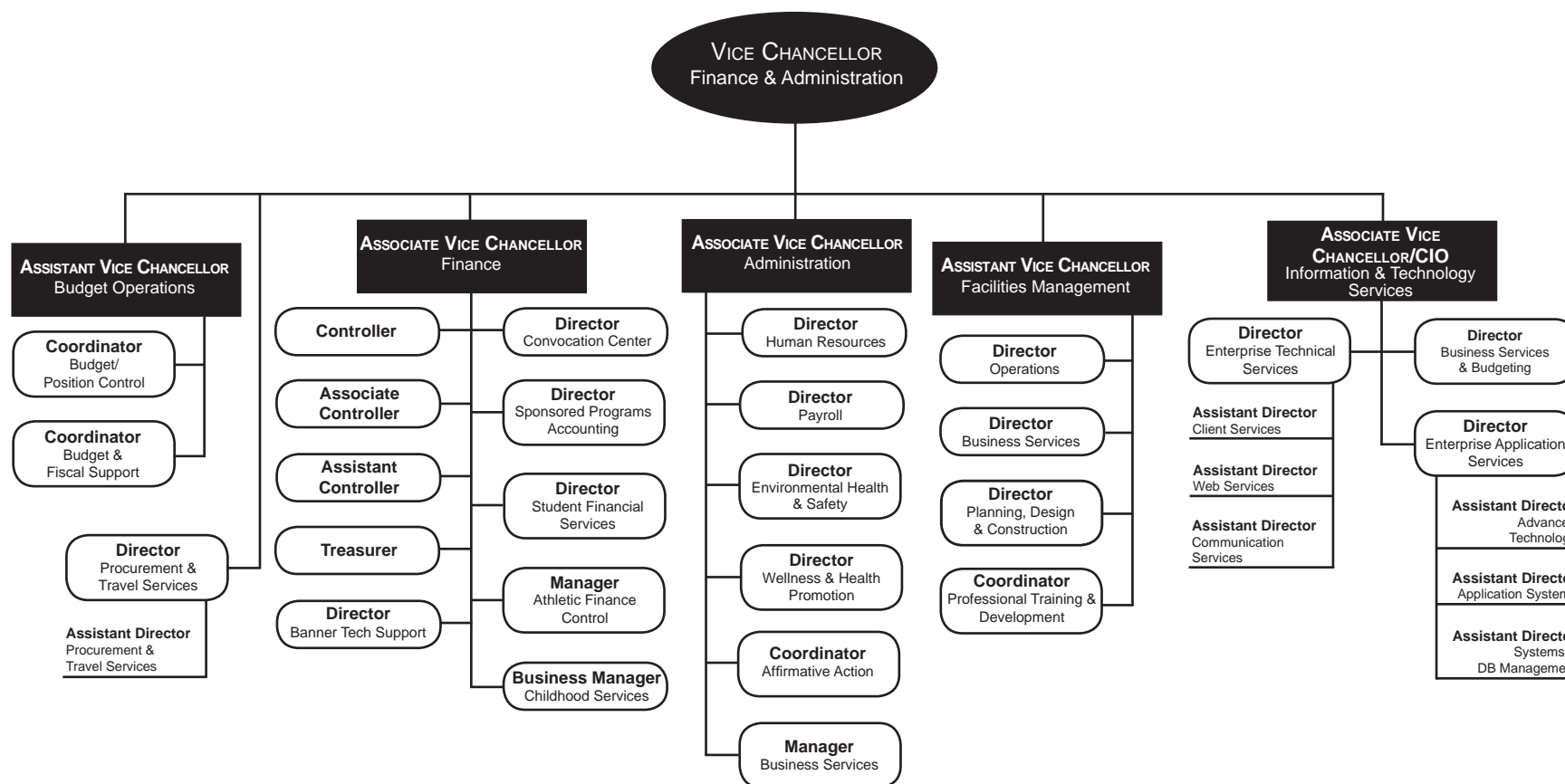

Finance & Administration, ASU-Jonesboro

Finance & Administration Mission Statement:

The Division of Finance & Administration is a collaborative, problem-solving team that supports the educational mission of Arkansas State University.

The Vice Chancellor for Finance & Administration is responsible for the financial and administrative operations of the university.

Budget Operations Mission: *To provide information that facilitates the advancement of the university's primary mission of teaching, research and service in an efficient, effective and timely manner.*

Convocation Center Mission: *We serve as a gateway to the university, providing entertainment, meeting facilities and quality programs and services for the enhancement and development of the university and the community.*

Environmental Health & Safety Mission: *To provide leadership in the areas of Environmental Health and Safety ensuring compliance by continually improving health and safety policies and procedures that assure protection of the environment, employees, students, public and university property.*

Convocation Center



Facilities Management Mission: *We are committed to excellence in customer service, safety and integrity. We provide an environment that promotes quality learning through effective leadership and innovative development of ASU facilities.*

Human Resources Mission: *We are dedicated to supporting the mission and goals of ASU by providing superior customer service in a caring, trustworthy and timely manner. We recognize that the employees of ASU are our most valuable asset and will be treated as such. We will ensure that all policies, rules and practices treat employees fairly, with respect and equality. We will continuously function as a high performance team through developing human resources competencies, skills and knowledge.*

Information & Technology Services Mission: *We are committed to providing current, stable, and reliable technology solutions and services. Through an active partnership with the university community, we creatively and effectively deliver information that people need. As a team of IT professionals, our sole purpose is to enable and enhance the university goals of teaching, research, and service. As stewards of public funds and student tuition dollars, we strive to provide leading technologies in a strategic and fiscally responsible manner.*

Payroll Mission: *We are dedicated to supporting the mission and goals of ASU by providing superior customer service in a caring, trustworthy and timely manner. We recognize that the employees of ASU are our most valuable asset and will be treated as such. We will ensure that all policies, rules and practices treat employees fairly, with respect and equality. We will*



ASU Arch

continuously function as a high performance team through developing human resources competencies, skills and knowledge.

Procurement & Travel Services Mission: *To provide university departments with services that effectively and efficiently respond to their operating needs.*

Wellness & Health Promotion Mission: *To provide education and activity based programs to improve the overall health of ASU employees.*

Student Affairs, ASU-Jonesboro



2011-2012 Organizational Structure

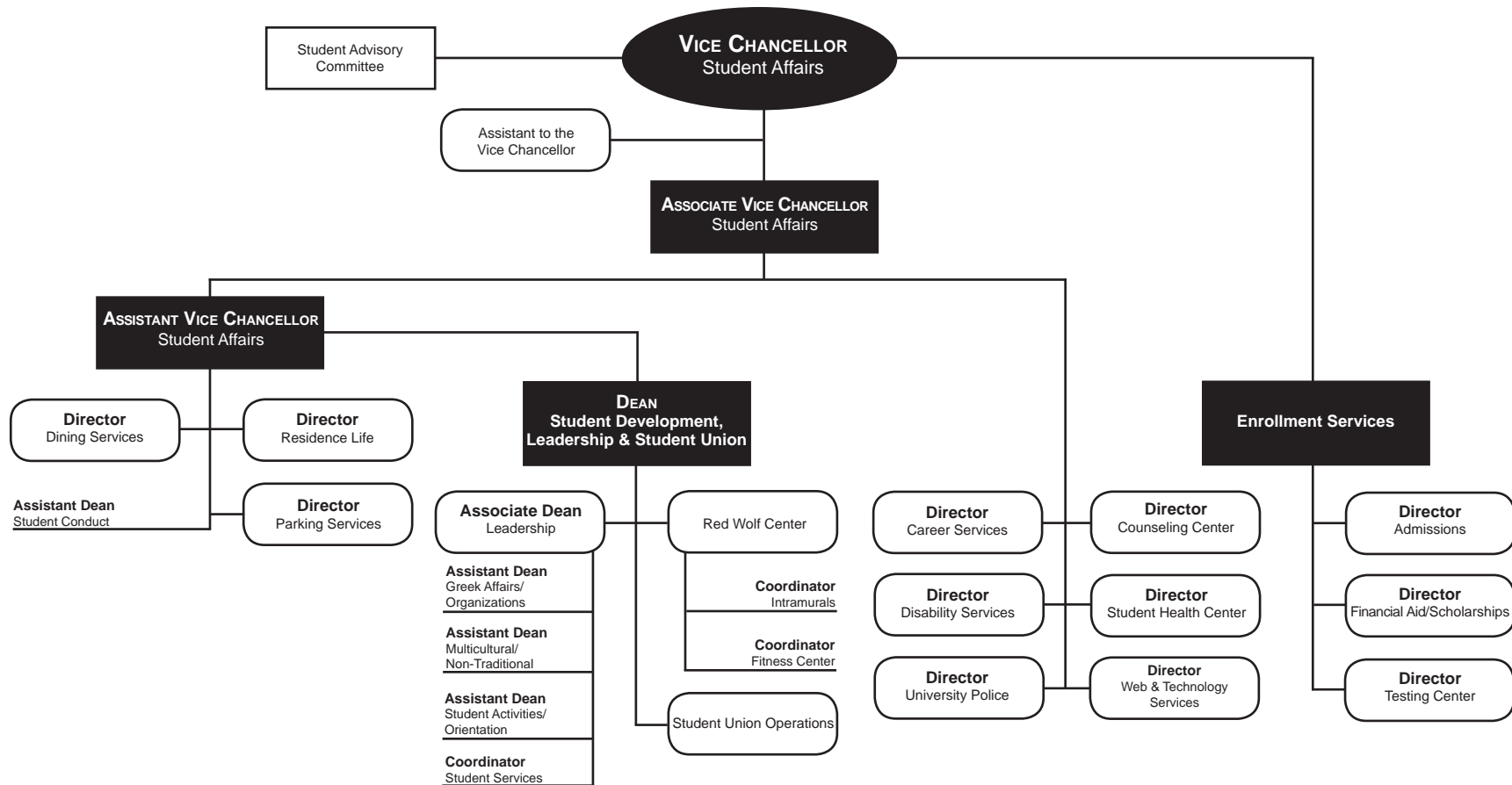

Student Affairs, ASU-Jonesboro

Student Affairs Mission Statement:

We provide services and co-curricular experiences to enhance students' learning and development and to enrich their lives.

The Vice Chancellor for Student Affairs, working under the general direction of the chancellor of the university, is responsible for the development, supervision and coordination of student service programs, including the Student Government Association, social organizations, academically related organizations, special interest activities, religious activities, university publications and cultural opportunities.

Admissions Mission: *We serve prospective undergraduate students by providing them with quality information and an efficient, student-centered admissions process.*

Career Management Center Mission: *We provide services, programs, learning strategies and techniques that lead to education and employment opportunities that assist ASU students and alumni in achieving career, academic and life goals.*

- ◆ Explore and choose academic majors and career options.
- ◆ Obtain career-related experiences.
- ◆ Develop and pursue post-graduation career plans, including graduate and professional school and employment opportunities.

Counseling Center Mission: *To assist students in defining and accomplishing personal, academic and career goals by providing: High quality counseling services and crisis intervention to students who may be experiencing psychological, behavioral or learning difficulties; Programming focused on the developmental needs of college students and designed to maximize their benefit from the academic environment and experience; Educational services to support the career development needs and interests of students and alumni; Consultative services to the university to facilitate an environment supportive of the intellectual, emotional and physical development of students.*

Dining Services Mission: *To create and offer services that contribute to a more pleasant way of life for people whenever and wherever they come together.*

Disability Services Mission: *We provide assistance to students with disabilities, and strive to ensure access for full participation through representation and implementation of academic and nonacademic adjustments. We continue to build on a positive image of disability and facilitate a supportive and inclusive environment for all within the university community.*

Financial Aid/Scholarships Mission: *We meet individual student financial needs by providing the resources to students who would otherwise be unable to pursue a college education.*

Parking Services Mission: *To deliver courteous, safe and efficient parking services to the campus community and general public.*

Residence Life Mission: *To provide a safe, diverse and well-maintained environment that complements and supports the academic mission of the university. We create*

a dynamic living/learning experience that promotes and inspires individuals to become empowered community members.

Student Affairs Technology Services Mission: *To provide quality service and technical support to residential students and Student Affairs staff by assisting them in accessing the information necessary to fulfill their roles in the University.*

Student Conduct Mission: *To facilitate a positive and safe environment for student learning. The OSC strives to help achieve a community in which individuals learn the value of demonstrating respect for others, themselves and the university. Additionally, it is our purpose to be a catalyst for the development of the whole student by the education of and enforcement of the regulations set forth in the Standards of Student Conduct.*

Student Development, Leadership, & Student Union Mission: *We provide a facility that offers a variety of programs, activities and services which enhance a diverse learning experience.*

Student Health Center Mission: *To provide quality health care to students in an unbiased and friendly environment that promotes both physical and emotional well-being.*

Testing Center Mission: *We organize and administer standardized examinations within a secure and comfortable environment to assist our customers in attaining educational and occupational goals. We also perform accurate and timely scanning of tests and evaluations for all campus constituents.*

University Police Mission: *We protect and serve the campus populace by enforcing university rules and regulations, federal and state laws, and we foster an atmosphere that is conducive to education and personal safety.*



University Advancement, ASU-Jonesboro



University Advancement Mission Statement:

We aggressively promote and build partnerships that strengthen and support the University and its students.

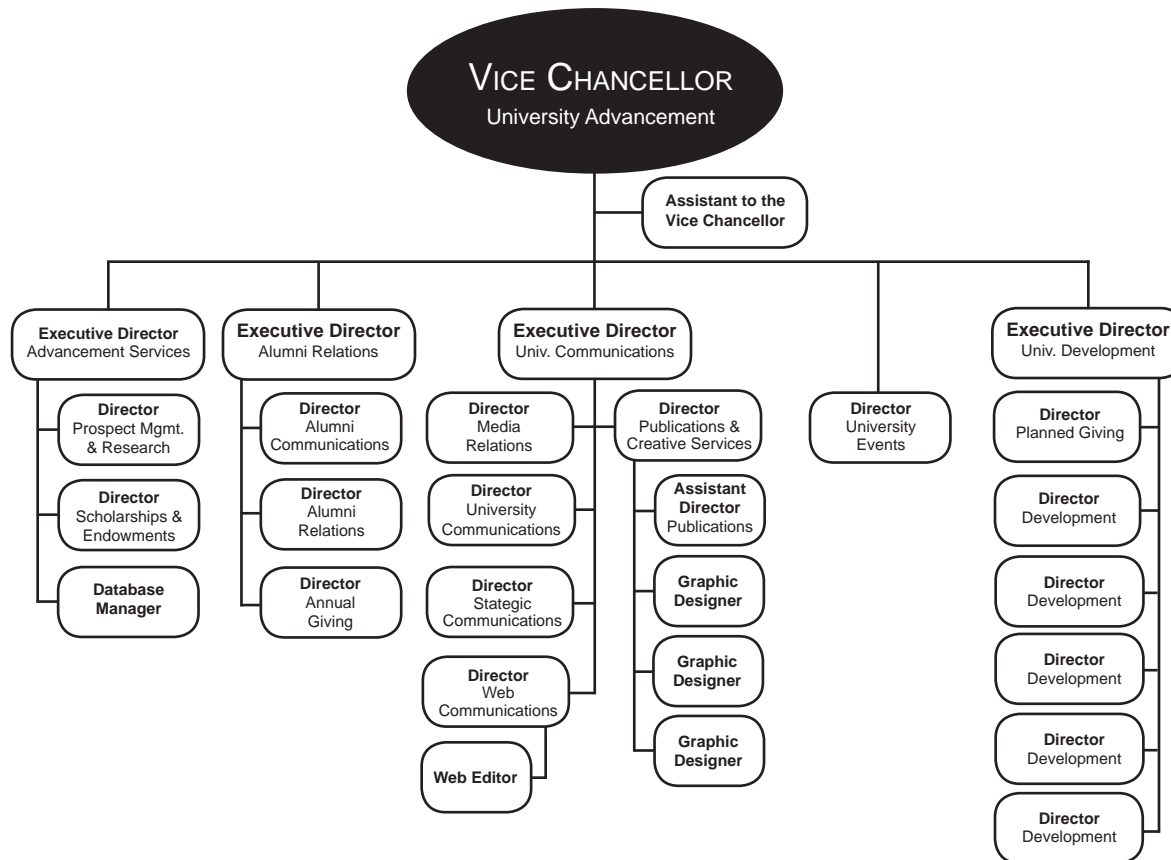

While much of the work in the University Advancement division is behind the scenes, much of it too is highly visible. With open lines of communication through personal contacts, special events, written materials and hundreds of media outlets, University Advancement seeks to focus public attention on the University's assets. University Advancement's common goal is to benefit the students served today and those who will choose Arkansas State University throughout the next century. The University Advancement division is poised to make a difference.

Alumni Relations Mission: *Everything we do strengthens ASU!*

Publications & Creative Services Mission: *The Office of Publications and Creative Services communicates information about the programs, events, activities and facilities of the university to its various constituencies in a manner that conforms to university and industry standards.*

University Communications Mission: *The Department of University Communications works to increase understanding of and support for Arkansas State University, improve recognition of the academic quality and excellence of ASU faculty and programs statewide and nationally, and promote the college experience available at ASU. The department creates and manages a comprehensive and integrated marketing and communications program that includes news dissemination, media relations, web communications, statewide outreach, community relations and public education, internal communications, coordinated publications, and special events.*

University Development Mission: *To Secure and Steward private resources for Arkansas State University.*

Institutional Classifications

Southern Regional Education Board (SREB) & Carnegie Foundation

SREB CLASSIFICATIONS

The SREB system for categorizing postsecondary education institutions is based upon a number of factors relevant to determining resource requirements. Differences in institutional size (*number of degrees*), role (*types of degrees*), breadth of program offerings (*number of program areas in which degrees are granted*), and comprehensiveness (*distribution of degrees across program areas*) are the factors upon which institutions are classified.

Institutions are assigned to categories for a report year using the previous academic year's data on program completions. To keep the statistical comparison groups relatively stable over time and to assure that institutions change categories only when their measures on a criterion are relatively stable, institutions change categories when they meet the criterion for another category for the third consecutive year.

♦ **Four-Year 1:** Institutions awarding at least 100 doctoral degrees distributed among at least 10 CIP categories (2-digit classification) with no more than 50 percent in any one category. (*University of Arkansas-Fayetteville*)

♦ **Four-Year 2:** Institutions awarding at least 30 doctoral degrees distributed among at least 5 CIP categories.

♦ **Four-Year 3:** Institutions awarding at least 100 master's, education specialist, post-master's, or doctoral degrees with master's, education specialist, and post-master's degrees distributed among at least 10 CIP categories. (*Arkansas State University, University of Arkansas-Little Rock, University of Central Arkansas*)

♦ **Two-Year 2:** Institutions awarding associate degrees and offering college transfer courses with FTE enrollment of between 2,000 and 4,999. (*Arkansas State University-Beebe*)

♦ **Two-Year 3:** Institutions awarding associate degrees and offering college transfer courses with FTE enrollment of less than 2,000. (*Arkansas State University-Mountain Home, Arkansas State University-Newport*)

SREB FOUR-YEAR 3 PEER UNIVERSITIES

Alabama: *Alabama A&M University, Jacksonville State University, Troy University, University of South Alabama*

Arkansas: *Arkansas State University, University of Arkansas - Little Rock, University of Central Arkansas*

Florida: *Florida A&M University, University of North Florida, University of West Florida*

Georgia: *Georgia Southern University, University of West Georgia, Valdosta State University*

Kentucky: *Eastern Kentucky University, Murray State University, Western Kentucky University*

Louisiana: *Southeastern Louisiana University, Southern University A&M at Baton Rouge, University of Louisiana at Monroe*

Maryland: *Morgan State University, Towson University*

North Carolina: *Appalachian State University, East Carolina University, North Carolina A&T State University, North Carolina Central University, University of North Carolina-Wilmington, Western Carolina University*

Oklahoma: *Northeastern State University, University of Central Oklahoma*

South Carolina: *College of Charleston, Winthrop University*

Tennessee: *East Tennessee State University, Middle Tennessee State University, Tennessee State University, Tennessee Technological University, University of Tennessee at Chattanooga*

Texas: *Angelo State University, Lamar University - Beaumont, Midwestern State University, Prairie View A&M University, Sam Houston State University, Stephen F. Austin State University, Sul Ross State University, Tarleton State University, Texas A&M International University, Texas A&M University Commerce, Texas A&M University Corpus Christi, Texas A&M University Kingsville, Texas Southern University, Texas State University-San Marcos, University of Houston Clear Lake, University of Texas Pan-American, University of Texas-Tyler, West Texas A&M University*

Virginia: *James Madison University, Norfolk State University*

West Virginia: *Marshall University*

CARNEGIE CLASSIFICATION

The Carnegie Commission developed a classification of colleges and universities to support its program of research and policy analysis. With the 2005 revision, the single classification was replaced by a set of multiple, parallel classifications. They are organized around three fundamental questions: what is taught (*Undergraduate & Graduate Instructional Programs*), who are the students (*Enrollment Profile & Undergraduate Profile*), and what is the setting (*Size & Setting*).

ASU's Classifications by Category*

Basic: (Master's L - Master's Colleges and Universities with larger programs) *Generally includes institutions that award at least 50 master's degrees and fewer than 20 doctoral degrees per year.*

Size & Setting: (M4/NR - Medium four-year, primarily nonresidential) *Fall FTE enrollment of 3,000 - 9,999 degree seeking students at these bachelor's degree granting institutions. Fewer than 25% of degree-seeking undergraduates live on campus.*

Enrollment Profile: (HU - High undergraduate) *Fall enrollment data show both undergraduate and graduate/professional students, with the graduate enrollment accounting for less than 10-24% of FTE enrollment.*

Undergraduate Profile: (FT4/I - Full-time four-year, inclusive) *Fall enrollment data show at least 80% of undergraduates enrolled full-time at these bachelor's degree granting institutions. At these institutions test scores indicate that they extend educational opportunity to a wide range of students with respect to academic preparation and achievement.*

Undergraduate Instructional Program: (Prof+A&S/SGC - Professions plus arts & sciences, some graduate coexistence) *60-79% of bachelor's degree majors were in professional fields, and graduate degrees were observed in some of the fields corresponding to undergraduate majors (but less than half).*

Graduate Instructional Program: (Doc/Prof - Doctoral, professional dominant) *These institutions award doctoral degrees in a range of fields, with the plurality in the professions other than engineering (such as education, health professions, public policy, or social work).*

*NOTE: The most recent Carnegie Classifications are based on time-specific snapshots of institutional attributes and behavior based on data from 2010/2011.
Data Source: Southern Regional Education Board & The Carnegie Foundation
Information Source: The Office of Institutional Research, Planning & Assessment: web address: www.astate.edu/irp; email address: asuirp@astate.edu

Arkansas State University
ACADEMICS

2011-2012



Undergraduate Academic Programs

Jonesboro Campus

Certificate Programs

TECHNICAL CERTIFICATE
Teaching English as a Second
Language

Associate Degree Programs

ASSOCIATE IN APPLIED SCIENCE
Clinical Laboratory Science
Crime Scene Investigation
Disaster Preparedness & Emergency
Management
Food Technology
Law Enforcement
Law Enforcement Administration
Physical Therapist Assistant
Radiologic Technology

ASSOCIATE IN APPLIED SCIENCE IN NURSING
Nursing

ASSOCIATE IN GENERAL STUDIES
General Studies

ASSOCIATE IN SCIENCE
Computer & Information Technology
General Education
Technology

ASSOCIATE OF ARTS
General Education

Advanced Certificate Programs

ADVANCED CERTIFICATE
Cardiac Sonography

Bachelor's Degree Programs

BACHELOR OF APPLIED SCIENCE
Applied Science

BACHELOR OF ARTS
Art
Chemistry
Communication Studies
Computer Science
Criminology
Economics
English
Geography
History
Music
Philosophy
Political Science
Sociology
Theatre
World Languages & Cultures

BACHELOR OF FINE ARTS
Art
Graphic Design
Theatre Arts

BACHELOR OF MUSIC
Music Performance

BACHELOR OF MUSIC EDUCATION
Instrumental Music Education
Vocal Music Education

BACHELOR OF SCIENCE
Accounting
Athletic Training
Biological Sciences
Business Administration
Business Economics
Chemistry
Clinical Laboratory Science
Communication Disorders
Computer & Information
Technology
Computer Science
Digital Media & Design
Exercise Science
Finance
Forensic Science
Health Promotion
Interdisciplinary Studies
International Business
Journalism
Management
Marketing
Mathematics
Nutritional Science
Physics
Psychology
Radio-Television
Sport Management
Technology
Wildlife Ecology &
Management

BACHELOR OF SCIENCE IN AGRICULTURE
Agricultural Business
Agricultural Studies
Animal Science
Plant Science

BACHELOR OF SCIENCE IN EDUCATION
Biology Education
Business Technology Education
Chemistry Education
Early Childhood Education
English Education
Mathematics Education
Middle Level Education
Physical Education
Physics Education
Social Science Education
World Languages & Cultures Education

BACHELOR OF SCIENCE IN ENGINEERING
Engineering

BACHELOR OF SCIENCE IN CIVIL ENGINEERING
Civil Engineering

BACHELOR OF SCIENCE IN ELECTRICAL ENGINEERING
Electrical Engineering

BACHELOR OF SCIENCE IN MECHANICAL ENGINEERING
Mechanical Engineering

BACHELOR OF SCIENCE IN NURSING
Nursing

BACHELOR OF SCIENCE IN RADIOLOGIC SCIENCES
Radiologic Sciences

BACHELOR OF SOCIAL WORK
Social Work

Graduate Academic Programs

Jonesboro Campus

Certificate Programs

GRADUATE CERTIFICATE

Addiction Studies
Aging Studies
Disaster Preparedness & Emergency Management
Health Care Management
Health Communications
Health Sciences Education
Mental Health Counseling
Student Affairs

Master's Degree Programs

MASTER OF ACCOUNTANCY
Accounting

MASTER OF ARTS
Art
Biological Sciences
Communication Studies & Theatre Arts
Criminal Justice
English
Heritage Studies
History
Political Science
Sociology

MASTER OF ARTS IN TEACHING
Teaching

MASTER OF BUSINESS ADMINISTRATION
Business Administration

MASTER OF COMMUNICATION DISORDERS
Communication Disorders

MASTER OF ENGINEERING MANAGEMENT
Engineering Management

MASTER OF MUSIC
Music Performance

MASTER OF MUSIC EDUCATION
Music Education

MASTER OF PHYSICAL THERAPY
Physical Therapy

MASTER OF PUBLIC ADMINISTRATION
Public Administration

MASTER OF REHABILITATION COUNSELING
Rehabilitation Counseling

MASTER OF SCIENCE
Biology
Chemistry
College Student Personnel Services
Computer Science
Disaster Preparedness & Emergency Management
Early Childhood Services
Environmental Science
Exercise Science
Health Sciences
Information Systems & E-Commerce
Mathematics
Sport Administration

MASTER OF SCIENCE IN AGRICULTURE
Agriculture

MASTER OF SCIENCE IN EDUCATION
Biology Education
Business Technology Education
Chemistry Education
Curriculum & Instruction
Early Childhood Education
Educational Leadership

MASTER OF SCIENCE IN EDUCATION
Educational Theory & Practice
English Education
Mathematics Education
Middle Level Education
Physical Education
Reading Education
School Counseling
Social Science Education
Special Ed., Gifted, Talented & Creative
Special Ed., Instructional Specialist, P-4
Special Ed., Instructional Specialist, 4-12

MASTER OF SCIENCE IN MASS COMMUNICATIONS
Journalism
Radio-Television

MASTER OF SCIENCE IN NURSING
Nurse Anesthesia
Nursing

MASTER OF SOCIAL WORK
Social Work

PROFESSIONAL SCIENCE MASTERS
Biotechnology

Specialist Degree Programs

SPECIALIST IN COMMUNITY COLLEGE TEACHING
Agricultural Education
Biology Education
Business Administration Education
Business Technology Education
Chemistry Education
Comm. Studies & Theatre Arts Ed.
Community College Administration
English Education
History Education
Music Education

SPECIALIST IN COMMUNITY COLLEGE TEACHING
Physical Education
Political Science Education
Sociology Education
Vo-Tech Administration Education

EDUCATION SPECIALIST
Educational Leadership
Psychology & Counseling
Reading

Doctoral Degree Programs

DOCTOR OF EDUCATION
Educational Leadership

DOCTOR OF PHILOSOPHY
Educational Leadership
Environmental Science
Heritage Studies
Molecular Biosciences

DOCTOR OF PHYSICAL THERAPY
Physical Therapy

Arkansas State University offers 45 degrees, advanced certificates and graduate certificates in 160 fields of study. In addition, ASU offers online degrees in undergraduate and graduate studies.

Available at ASU are five associate degrees in fourteen fields, an advanced certificate in one field, fifteen bachelor's degrees in seventy-two fields, a graduate certificate in eight fields, eighteen master's degrees in fifty-five fields, two specialist degrees in four fields and three doctoral degrees in six fields.

Academic Programs - Other ASU Campuses

Beebe, Mountain Home & Newport

ASU-Beebe

Certificate Programs

TECHNICAL CERTIFICATES

Aerospace Cabin Construction Tech.
Air Conditioning
Auto Body Repair
Automotive Technology
Community Corrections
Computer Information Systems
Computer Systems & Networking Tech.
Computerized Accounting
Computerized Machining Technology
Creative Arts Enterprise
Crime Scene Investigation
Criminal Investigation Science
Diesel Technology
Early Childhood Education
Entrepreneurship
Health Information Assistant
Hospitality Administration
Industrial Electronics
Landscape & Turfgrass Management
Law Enforcement
Law Enforcement Administration
Office Occupations
Paramedics
Petroleum Technology
Pharmacy Technician
Practical Nursing
Welding Technology
Wildlife Enforcement

Associate Degree Programs

ASSOCIATE OF APPLIED SCIENCE
Agriculture Equipment Technology
Business Technology

ASSOCIATE OF APPLIED SCIENCE (CONT.)

Computer-Aided Drafting & Design
Computer Systems & Networking Tech.
Creative Arts Enterprise
Crime Scene Investigation
Criminal Justice
Early Childhood Education
Emergency Medical Technician
General Technology
Hospitality Administration
Law Enforcement Administration
Medical Laboratory Technology
Pharmacy Technician
Veterinary Technology
Welding Technology

ASSOCIATE OF ARTS

Liberal Arts

ASSOCIATE OF ARTS IN TEACHING

Teaching

ASSOCIATE OF FINE ARTS

Fine Arts

ASSOCIATE OF GENERAL EDUCATION

General Studies

ASSOCIATE OF SCIENCE

Agriculture
Business
Computer Information Systems
Criminal Justice
Health Sciences

ASU-Mountain Home

Certificate Programs

TECHNICAL CERTIFICATES
General Business
Health Professions

TECHNICAL CERTIFICATES (CONT.)

Information Systems Technology
Paramedic Technology
Practical Nursing
Welding Technology

Associate Degree Programs

ASSOCIATE OF APPLIED SCIENCE

Criminal Justice
Funeral Science
Information Systems Technology
Management
Paramedic Technology
Respiratory Care
Welding Technology

ASSOCIATE OF ARTS

General Education

ASSOCIATE OF ARTS IN TEACHING

Teaching

ASSOCIATE OF SCIENCE

Business
Criminal Justice
Early Childhood Education

ASU-Newport*

Certificate Programs

TECHNICAL CERTIFICATES
Advanced Manufacturing Technology
Automotive Service Technology
Business Technology
Collision Repair

TECHNICAL CERTIFICATES (CONT.)

Computer & Networking Technology
Cosmetology
Cosmetology Instruction
Crime Scene Investigation
Diesel Mechanics
Energy Control Technology
High Voltage Lineman Technology
Industrial Maintenance
Law Enforcement Administration
Licensed Practical Nursing
Plumbing Technology
Surgical Technology
Telecommunications
Welding

Associate Degree Programs

ASSOCIATE OF APPLIED SCIENCE

Automotive Service Technology
Business Technology
Collision Repair Technology
Computer Systems Technology
Crime Scene Investigation
Early Childhood Education
Emergency Medical Service
Energy Control Technology
General Technology
Law Enforcement Administration
Nursing

ASSOCIATE OF ARTS

Liberal Arts

ASSOCIATE OF ARTS IN TEACHING

Teaching

ASSOCIATE OF SCIENCE

Business
Criminal Justice

*Note: Includes ASU-Technical Center Certificates
Data Sources: Arkansas Department of Higher Education
Information Source: The Office of Institutional Research, Planning & Assessment: web address: www.astate.edu/irp; email address: asuirp@astate.edu

Degrees & Certificates Awarded Summary

By Fiscal Year

Degrees & Certificates Awarded - Jonesboro Campus										
	Fiscal Years					Percentage of Total by Attribute				
	2007	2008	2009	2010	2011	2007	2008	2009	2010	2011
Total Degrees/Certificates Awarded	2,047	2,026	2,174	2,673	3,554					
Associate	187	197	284	394	601	9.1%	9.7%	13.1%	14.7%	16.9%
Bachelor's	1,438	1,362	1,414	1,552	1,582	70.2%	67.2%	65.0%	58.1%	44.5%
Graduate Certificate	0	6	4	2	8	0.0%	0.3%	0.2%	0.1%	0.2%
Master's	382	421	431	667	1,297	18.7%	20.8%	19.8%	25.0%	36.5%
Specialist	30	31	29	42	52	1.5%	1.5%	1.3%	1.6%	1.5%
Doctoral	10	9	12	16	14	0.5%	0.4%	0.6%	0.6%	0.4%

HISTORICAL DEGREES & CERTIFICATES AWARDED

Campuses	Fiscal Years				
	2007	2008	2009	2010	2011
Certificates Awarded by Campus					
Jonesboro (Graduate Certificate)	0	6	4	2	8
Beebe	241	526	627	594	586
Mtn. Home	203	264	286	297	335
Newport	905	898	739	421	500
Total Certificates	1,349	1,694	1,656	1,314	1,429
Degrees Awarded by Campus					
Jonesboro	2,047	2,020	2,170	2,671	3,546
Beebe	541	481	576	571	554
Mtn. Home	171	165	159	170	244
Newport	61	81	101	109	173
Total Degrees	2,820	2,747	3,006	3,521	4,517
Total Awards	4,169	4,441	4,662	4,835	5,946

DEGREES AWARDED BY ETHNICITY

Jonesboro Campus - Fiscal Year 2011

Ethnicity	Degrees					Total Degrees
	Associate	Bachelor's	Master's	Specialist	Doctoral	
African American	85	237	134	9	2	467
American Indian	4	3	7	1	0	15
Asian American	1	9	4	0	0	14
Hispanic American	10	5	10	0	0	25
Hawaiian/Pacific Islander	0	3	1	0	0	4
Two or More Races	4	9	4	0	0	17
White American	443	1,208	1,022	42	11	2,726
Ethnicity Unknown	53	93	30	0	0	176
International	1	15	85	0	1	102

Degrees Awarded by College & Department



Jonesboro Campus - Fiscal Year 2011

College/Department/Program	Degrees/Certificates		
	Undergraduate	Graduate	Total
COLLEGE OF AGRICULTURE & TECHNOLOGY			
Agriculture	62	12	74
Technology	17	0	17
Total Agriculture & Technology Degrees	79	12	91
COLLEGE OF BUSINESS			
Accounting	51	13	64
Computer & Information Technology	16	13	29
Economics & Finance	76	57	133
Management & Marketing	113	0	113
Total Business Degrees	256	83	339
COLLEGE OF COMMUNICATIONS			
Communication Studies	8	8	16
Journalism	22	7	29
Radio-Television	20	12	32
Total Communications Degrees	50	27	77
COLLEGE OF EDUCATION			
Educ. Leadership, Curriculum, & Special Education	0	865	865
Health, Physical Education, & Sport Sciences	86	11	97
Psychology & Counseling	62	34	96
Teacher Education	222	35	257
Total Education Degrees	370	945	1,315
COLLEGE OF ENGINEERING			
.....	50	6	56
COLLEGE OF FINE ARTS			
Art	28	2	30
Music	12	1	13
Theatre	10	2	12
Total Fine Arts Degrees	50	5	55

College/Department/Program	Degrees/Certificates		
	Undergraduate	Graduate	Total
COLLEGE OF HUMANITIES & SOCIAL SCIENCES			
Criminology, Sociology & Geography	67	16	83
English & Philosophy	39	10	49
History	31	21	52
Political Science	12	21	33
World Languages & Cultures	23	0	23
Heritage Studies Program	0	7	7
Total Humanities & Social Sciences Degrees	172	75	247
COLLEGE OF NURSING & HEALTH PROFESSIONS			
Clinical Laboratory Sciences	17	0	17
Communication Disorders	34	20	54
Medical Imaging & Radiation Sciences	84	0	84
Physical Therapy	25	16	41
School of Nursing	210	83	293
Social Work	52	45	97
Total Nursing & Health Professions Degrees	422	164	586
COLLEGE OF SCIENCES & MATHEMATICS			
Biological Sciences	80	14	94
Chemistry & Physics	47	10	57
Computer Science	12	15	27
Mathematics & Statistics	15	8	23
Environmental Sciences Program	0	6	6
Molecular Biosciences Program	0	1	1
Total Sciences & Mathematics Degrees	154	54	208
UNIVERSITY COLLEGE			
.....	580	0	580
TOTAL DEGREES/CERTIFICATES AWARDED			
.....	2,183	1,371	3,554

Data Source: ADHE Degrees Conferred
 Information Source: The Office of Institutional Research, Planning & Assessment: web address: www.astate.edu/irp; email address: asuirp@astate.edu

Degrees Awarded by Undergraduate Program

Jonesboro Campus - Fiscal Year 2011

Associate Degree Programs

COLLEGE OF AGRICULTURE & TECHNOLOGY
 AS Technology..... 1

COLLEGE OF BUSINESS
 AS Computer & Information
 Technology..... 1

COLLEGE OF NURSING & HEALTH PROFESSIONS
 AASN Nursing 108
 AAS Radiologic Technology..... 35
 AAS Physical Therapist Assistant 25
 AAS Clinical Laboratory Science 5

UNIVERSITY COLLEGE
 AS General Education 348
 AA General Education 63
 AGS General Studies 15

Bachelor's Degree Programs

COLLEGE OF AGRICULTURE & TECHNOLOGY
 BSA Agricultural Business 30
 BS Technology..... 16
 BSA Plant Science..... 11
 BSA Animal Science 9
 BSA Agricultural Studies 7
 BAS Applied Science 5

COLLEGE OF BUSINESS
 BS Management..... 57
 BS Accounting 51
 BS Marketing 42
 BS Finance 39
 BS Business Administration..... 34
 BS International Business 14
 BS Computer & Information Tech. ... 13
 BA Economics 3
 BSE Business Technology
 Education..... 2

COLLEGE OF COMMUNICATIONS
 BS Radio-Television 20
 BS Journalism 18
 BA Communication Studies..... 8
 BS Graphic Communications 4

COLLEGE OF EDUCATION
 BSE Early Childhood Education 130
 BSE Middle Level Education..... 92
 BS Psychology 62
 BSE Physical Education 31
 BS Exercise Science 18
 BS Health Promotion 18
 BS Sport Management 14
 BS Athletic Training 5

COLLEGE OF ENGINEERING
 BSEN Engineering..... 25
 BSME Mechanical Engineering 12
 BSEE Electrical Engineering 10
 BSCE Civil Engineering..... 3

COLLEGE OF FINE ARTS
 BFA Art 18
 BFA Theatre Arts 8
 BFA Graphic Design 6
 BME Instrumental Music Education..... 5
 BM Music Performance..... 3
 BSE Art Education 3
 BA Music 2
 BA Theatre 2
 BME Vocal Music Education..... 2
 BA Art 1

COLLEGE OF HUMANITIES & SOCIAL SCIENCES
 BA Criminology 48
 BA English 19
 BA Sociology 18
 BSE Social Science Education 17
 BA History..... 14
 BA World Languages & Cultures..... 14
 BA Political Science..... 12
 BA Philosophy 11
 BSE English Education 9
 BSE World Languages & Cultures
 Education 9
 BA Geography 1

COLLEGE OF NURSING & HEALTH PROFESSIONS
 BSN Nursing..... 102
 BSW Social Work 52
 BSRS Radiologic Sciences..... 49
 BS Communication Disorders..... 34
 BS Clinical Laboratory Science..... 12

COLLEGE OF SCIENCES & MATHEMATICS
 BS Biological Sciences..... 71
 BA Chemistry..... 32
 BS Chemistry..... 10
 BS Computer Science 10
 BS Wildlife Ecology
 & Management 8
 BSE Mathematics Education 8
 BS Mathematics 7
 BS Forensic Science 3
 BA Computer Science 2
 BS Physics 1
 BSE Biology Education 1
 BSE Physics Education 1

UNIVERSITY COLLEGE
 BS Interdisciplinary Studies 150
 BS Digital Media & Design 4

**TOTAL UNDERGRADUATE
 DEGREES AWARDED 2,183**

**Top Five Bachelor's Degree Programs
 by Number of Degrees Awarded**

BS	Interdisciplinary Studies.....	150
BSE	Early Childhood Education.....	130
BSN	Nursing.....	102
BSE	Middle Level Education.....	92
BS	Biological Sciences.....	71

Data Source: ADHE Degrees Conferred
 Information Source: The Office of Institutional Research, Planning & Assessment: web address: www.astate.edu/irp; email address: asuirp@astate.edu

Degrees Awarded by Graduate Program

Jonesboro Campus - Fiscal Year 2011

Graduate Certificates

COLLEGE OF COMMUNICATIONS	
GCert Health Communications	2
COLLEGE OF NURSING & HEALTH PROFESSIONS	
GCert Health Sciences Education	4
GCert Health Care Management	2

Master's Degree Programs

COLLEGE OF AGRICULTURE & TECHNOLOGY	
MSA Agriculture	11
MS Vocational-Technical Administration	1
COLLEGE OF BUSINESS	
MBA Business Administration	57
MACC Accounting.....	13
MSE Business Technology Education.....	13
COLLEGE OF COMMUNICATIONS	
MSMC Radio-Television	12
MSMC Journalism	7
MA Communication Studies & Theatre Arts	6
COLLEGE OF EDUCATION	
MSE Educational Theory & Practice	473
MSE Educational Leadership	219
MSE Curriculum & Instruction	82
MSE Special Ed., Instructional Specialist, P-4.....	28
MS Early Childhood Services	25
MSE Special Ed., Instructional Specialist, 4-12 ..	21
MS Exercise Science	8
MSE School Counseling	6
MSE Reading Education	5
MRC Rehabilitation Counseling.....	4

COLLEGE OF EDUCATION (CONT.)

MS College Student Personnel Services	4
MSE Special Ed., Gifted, Talented & Creative	4
MSE Early Childhood Education	3
MSE Physical Education	3
MSE Middle Level Education	2

COLLEGE OF ENGINEERING

MEM Engineering Management	6
----------------------------------	---

COLLEGE OF FINE ARTS

MA Art	2
MA Communication Studies & Theatre Arts	2
MM Music Performance	1

COLLEGE OF HUMANITIES & SOCIAL SCIENCES

MA History	18
MPA Public Administration	15
MA Sociology	11
MA English.....	10
MA Criminal Justice	5
MA Political Science	5
MA Heritage Studies	3
MSE Social Science Education	2

COLLEGE OF NURSING & HEALTH PROFESSIONS

MSN Nurse Anesthesia	47
MSW Social Work	45
MSN Nursing	23
MCD Communication Disorders	20
MPT Physical Therapy	16
MS Health Sciences	7

COLLEGE OF SCIENCES & MATHEMATICS

MS Computer Science	15
MS Biology	10
MS Chemistry	10

COLLEGE OF SCIENCES & MATHEMATICS (CONT.)

MS Mathematics	8
MS Environmental Science.....	5
MA Biological Sciences	3
MSE Biology Education.....	1

Specialist Degree Programs

COLLEGE OF EDUCATION

EDS Psychology & Counseling.....	20
EDS Educational Leadership.....	19
SCCT Community College Administration Education	11

COLLEGE OF HUMANITIES & SOCIAL SCIENCES

SCCT History Education	1
SCCT Political Science Education	1

Doctoral Degree Programs

COLLEGE OF EDUCATION

EDD Educational Leadership	8
----------------------------------	---

COLLEGE OF HUMANITIES & SOCIAL SCIENCES

PHD Heritage Studies	4
----------------------------	---

COLLEGE OF SCIENCES & MATHEMATICS

PHD Environmental Science.....	1
PHD Molecular Biosciences.....	1

TOTAL GRADUATE DEGREES AWARDED 1,371

Top Five Master's Degree Programs by Number of Degrees Awarded

MSE Educational Theory & Practice.....	473
MSE Educational Leadership	219
MSE Curriculum & Instruction.....	82
MBA Business Administration.....	57
MSN Nurse Anesthesia.....	47

Arkansas State University

STUDENTS

2011-2012



System Enrollment Summary

Jonesboro, Beebe*, Mtn. Home & Newport* - Fall 2011

Campus Student Enrollment									
	Campuses					Percentage of Total by Attribute			
	ASUJ	ASUB	ASUMH	ASUN	Total	ASUJ	ASUB	ASUMH	ASUN
Total Headcount	13,900	4,689	1,472	2,004	22,065	63.0%	21.3%	6.7%	9.1%
Full-Time**	8,453	2,445	917	836	12,651	66.8%	19.3%	7.2%	6.6%
Part-Time	5,447	2,244	555	1,168	9,414	57.9%	23.8%	5.9%	12.4%
Full-Time Equivalent (FTE)	10,020	3,124	1,067	1,255	15,466	64.8%	20.2%	6.9%	8.1%
Semester Credit Hours	145,683	46,856	16,001	18,827	227,367	64.1%	20.6%	7.0%	8.3%
Degrees/Certificates Awarded***	3,554	1,140	579	673	5,946	59.8%	19.2%	9.7%	11.3%

Campus Student Demographics									
	Campuses					Percentage of Total by Attribute			
	ASUJ	ASUB	ASUMH	ASUN	Total	ASUJ	ASUB	ASUMH	ASUN
Headcount by Age									
Under 25	8,068	3,165	812	1,296	13,341	60.5%	23.7%	6.1%	9.7%
25 & Older	5,832	1,524	660	708	8,724	66.9%	17.5%	7.6%	8.1%
Headcount by Gender									
Male	5,378	1,919	528	917	8,742	61.5%	22.0%	6.0%	10.5%
Female	8,522	2,770	944	1,087	13,323	64.0%	20.8%	7.1%	8.2%
Headcount by Ethnicity+									
African American	2,133	235	3	291	2,662	80.1%	8.8%	0.1%	10.9%
White American	10,026	3,966	1,354	1,255	16,601	60.4%	23.9%	8.2%	7.6%
Other Ethnicity	1,741	488	115	458	2,802	62.1%	17.4%	4.1%	16.3%

*NOTE: Beebe's enrollment includes Heber Springs and Searcy. Newport's enrollment includes the Commercial Driving Technical Certificate Program, the ASU Technical Center at Marked Tree and the Jonesboro Technical Center.

**NOTE: A "full-time" undergraduate student load is 12 or more semester credits, and a "full-time" graduate student load is 9 or more semester credits.

***NOTE: Degrees/Certificates Awarded represents degrees conferred during fiscal year 2010-2011.

**NOTE: "Other" includes students reported as American Indian/Alaskan Native, Asian American, Hispanic American, Native Hawaiian/Pacific Islander, those reporting two or more races, International and those whose ethnicity is unknown.

Data Sources: Institutional Research Office, Arkansas State University-Beebe; Registrar's Office, Arkansas State University-Mountain Home; Arkansas State University-Newport

Information Source: The Office of Institutional Research, Planning & Assessment: web address: www.astate.edu/irp; email address: asuirp@astate.edu

Total Enrollment

Jonesboro Campus - Fall 2007 to Fall 2011

Total Enrollment										
	Fall Semesters					Percentage of Total Enrollment				
	2007	2008	2009	2010	2011	2007	2008	2009	2010	2011
Total Headcount	10,869	11,490	12,156	13,415	13,900					
Undergraduate	9,385	9,764	10,024	10,051	10,113	86.3%	85.0%	82.5%	74.9%	72.8%
Graduate	1,484	1,726	2,132	3,364	3,787	13.7%	15.0%	17.5%	25.1%	27.2%
Headcount by Load										
Full-Time*	7,851	8,171	8,301	8,486	8,453	72.2%	71.1%	68.3%	63.3%	60.8%
Part-Time	3,018	3,319	3,855	4,929	5,447	27.8%	28.9%	31.7%	36.7%	39.2%
Full-Time Equivalent (FTE)	8,695	9,099	9,306	9,824	10,020					
Student Demographics										
	Fall Semesters					Percentage of Total Enrollment				
	2007	2008	2009	2010	2011	2007	2008	2009	2010	2011
Headcount by Age										
Under 25	7,207	7,699	7,818	7,889	8,068	66.3%	67.0%	64.3%	58.8%	58.0%
25 & Older	3,662	3,791	4,338	5,526	5,832	33.7%	33.0%	35.7%	41.2%	42.0%
Headcount by Gender										
Male	4,311	4,580	4,820	5,236	5,378	39.7%	39.9%	39.7%	39.0%	38.7%
Female	6,558	6,910	7,336	8,179	8,522	60.3%	60.1%	60.3%	61.0%	61.3%
Headcount by Ethnicity										
African American	1,848	1,956	1,918	2,130	2,133	17.0%	17.0%	15.8%	15.9%	15.3%
American Indian/Alaskan Native	45	38	38	53	60	0.4%	0.3%	0.3%	0.4%	0.4%
Asian American	77	90	64	70	88	0.7%	0.8%	0.5%	0.5%	0.6%
Hispanic American	119	122	107	182	246	1.1%	1.1%	0.9%	1.4%	1.8%
Native Hawaiian/Pacific Islander	--	--	5	7	12	--	--	<0.1%	0.1%	0.1%
Two or More Races	--	--	220	247	155	--	--	1.8%	1.8%	1.1%
White American	8,316	8,164	8,399	9,459	10,026	76.5%	71.1%	69.1%	70.5%	72.1%
Ethnicity Unknown	332	798	986	692	392	3.1%	6.9%	8.1%	5.2%	2.8%
International	132	322	419	575	788	1.2%	2.8%	3.4%	4.3%	5.7%

*NOTE: A "full-time" undergraduate student load is 12 or more semester credits, and a "full-time" graduate student load is 9 or more semester credits.
 Data Source: Student Enrollment Information
 Information Source: The Office of Institutional Research, Planning & Assessment: web address: www.astate.edu/irp; email address: asuirp@astate.edu

Total Enrollment

Beebe Campus - Fall 2007 to Fall 2011

Total Enrollment										
	Fall Semesters					Percentage of Total Enrollment				
	2007	2008	2009	2010	2011	2007	2008	2009	2010	2011
Total Headcount	4,311	4,459	4,491	4,683	4,689					
Full-Time*	2,330	2,349	2,601	2,588	2,445	54.0%	52.7%	57.9%	55.3%	52.1%
Part-Time	1,981	2,110	1,890	2,095	2,244	46.0%	47.3%	42.1%	44.7%	47.9%
Full-Time Equivalent (FTE)	2,875	2,939	3,107	3,183	3,124					
Student Demographics										
	Fall Semesters					Percentage of Total Enrollment				
	2007	2008	2009	2010	2011	2007	2008	2009	2010	2011
Headcount by Age Categories										
Under 18	825	579	689	580	811	19.1%	13.0%	15.3%	12.4%	17.3%
18 to 19	1,034	1,220	1,308	1,242	1,214	24.0%	27.4%	29.1%	26.5%	25.9%
20 to 21	532	641	599	771	700	12.3%	14.4%	13.3%	16.5%	14.9%
22 to 24	415	468	444	513	440	9.6%	10.5%	9.9%	11.0%	9.4%
25 to 29	470	523	489	544	515	10.9%	11.7%	10.9%	11.6%	11.0%
30 to 44	732	721	699	765	725	17.0%	16.2%	15.6%	16.3%	15.5%
45 to 64	273	280	234	235	239	6.3%	6.3%	5.2%	5.0%	5.1%
65 & Over	30	26	29	28	45	0.7%	0.6%	0.6%	0.6%	1.0%
Age Unknown	0	1	0	5	0	0.0%	<0.1%	0.0%	0.1%	0.0%
Headcount by Gender										
Male	1,710	1,768	1,826	1,928	1,919	39.7%	39.7%	40.7%	41.2%	40.9%
Female	2,601	2,691	2,665	2,755	2,770	60.3%	60.3%	59.3%	58.8%	59.1%
Headcount by Ethnicity**										
African American	220	220	225	229	235	5.1%	4.9%	5.0%	4.9%	5.0%
White American	3,836	3,962	3,943	4,100	3,966	89.0%	88.9%	87.8%	87.6%	84.6%
Other Ethnicity	255	277	323	354	488	5.9%	6.2%	7.2%	7.6%	10.4%

*NOTE: A "full-time" undergraduate student load is 12 or more semester credits.

**NOTE: "Other" includes students reported as American Indian/Alaskan Native, Asian American, Hispanic American, Hawaiian Native/Pacific Islander, those reporting two or more races, International and those whose ethnicity is unknown.

Data Sources: Beebe Student Enrollment; Institutional Research Office, Arkansas State University-Beebe

Information Source: The Office of Institutional Research, Planning & Assessment: web address: www.astate.edu/irp; email address: asuip@astate.edu

Total Enrollment

Mountain Home Campus - Fall 2007 to Fall 2011

Total Enrollment										
	Fall Semesters					Percentage of Total Enrollment				
	2007	2008	2009	2010	2011	2007	2008	2009	2010	2011
Total Headcount	1,179	1,296	1,517	1,583	1,472					
Full-Time*	616	708	910	1,040	917	52.2%	54.6%	60.0%	65.7%	62.3%
Part-Time	563	588	607	543	555	47.8%	45.4%	40.0%	34.3%	37.7%
Full-Time Equivalent (FTE)	773	879	1,094	1,167	1,067					

Student Demographics										
	Fall Semesters					Percentage of Total Enrollment				
	2007	2008	2009	2010	2011	2007	2008	2009	2010	2011
Headcount by Age Categories										
Under 18	105	131	123	103	108	8.9%	10.1%	8.1%	6.5%	7.3%
18 to 19	254	308	360	365	330	21.5%	23.8%	23.7%	23.1%	22.4%
20 to 21	140	165	179	183	183	11.9%	12.7%	11.8%	11.6%	12.4%
22 to 24	134	139	176	198	191	11.4%	10.7%	11.6%	12.5%	13.0%
25 to 29	175	177	216	234	225	14.8%	13.7%	14.2%	14.8%	15.3%
30 to 44	252	260	320	325	296	21.4%	20.1%	21.1%	20.5%	20.1%
45 to 64	115	108	139	165	130	9.8%	8.3%	9.2%	10.4%	8.8%
65 & Over	4	8	4	10	9	0.3%	0.6%	0.3%	0.6%	0.6%
Age Unknown	0	0	0	0	0	0.0%	0.0%	0.0%	0.0%	0.0%
Headcount by Gender										
Male	411	450	564	592	528	34.9%	34.7%	37.2%	37.4%	35.9%
Female	768	846	953	991	944	65.1%	65.3%	62.8%	62.6%	64.1%
Headcount by Ethnicity**										
African American	4	4	4	2	3	0.3%	0.3%	0.3%	0.1%	0.2%
White American	1,124	1,238	1,285	1,484	1,354	95.3%	95.5%	84.7%	93.7%	92.0%
Other Ethnicity	51	54	228	97	115	4.3%	4.2%	15.0%	6.1%	7.8%

*NOTE: A "full-time" undergraduate student load is 12 or more semester credits.

**NOTE: "Other" includes students reported as American Indian/Alaskan Native, Asian American, Hispanic American, Hawaiian Native/Pacific Islander, those reporting two or more races, International and those whose ethnicity is unknown.

Data Sources: Mountain Home Student Enrollment; Registrar's Office, Arkansas State University-Mountain Home

Information Source: The Office of Institutional Research, Planning & Assessment; web address: www.astate.edu/irp; email address: asuip@astate.edu

Total Enrollment

Newport Campus - Fall 2007 to Fall 2011

Total Enrollment										
	Fall Semesters					Percentage of Total Enrollment				
	2007	2008*	2009	2010	2011	2007	2008	2009	2010	2011
Total Headcount	1,175	1,702	2,037	2,102	2,004					
Full-Time**	399	634	847	876	836	34.0%	37.3%	41.6%	41.7%	41.7%
Part-Time	776	1,068	1,190	1,226	1,168	66.0%	62.7%	58.4%	58.3%	58.3%
Full-Time Equivalent (FTE)	696	1,066	1,245	1,295	1,255					

Student Demographics										
	Fall Semesters					Percentage of Total Enrollment				
	2007	2008*	2009	2010	2011	2007	2008	2009	2010	2011
Headcount by Age Categories										
Under 18	218	403	485	445	440	18.6%	23.7%	23.8%	21.2%	22.0%
18 to 19	177	253	328	331	343	15.1%	14.9%	16.1%	15.7%	17.1%
20 to 21	136	163	228	351	253	11.6%	9.6%	11.2%	16.7%	12.6%
22 to 24	124	197	205	264	260	10.6%	11.6%	10.1%	12.6%	13.0%
25 to 29	121	218	228	170	225	10.3%	12.8%	11.2%	8.1%	11.2%
30 to 44	302	348	402	380	333	25.7%	20.4%	19.7%	18.1%	16.6%
45 to 64	94	120	146	143	150	8.0%	7.1%	7.2%	6.8%	7.5%
65 & Over	0	0	15	18	0	0.0%	0.0%	0.7%	0.9%	0.0%
Age Unknown	3	0	0	0	0	0.3%	0.0%	0.0%	0.0%	0.0%
Headcount by Gender										
Male	500	725	990	970	917	42.6%	42.6%	48.6%	46.1%	45.8%
Female	675	977	1,047	1,132	1,087	57.4%	57.4%	51.4%	53.9%	54.2%
Headcount by Ethnicity***										
African American	152	222	297	487	291	12.9%	13.0%	14.6%	23.2%	14.5%
White American	996	1,433	1,691	1,429	1,255	84.8%	84.2%	83.0%	68.0%	62.6%
Other Ethnicity	27	47	49	186	458	2.3%	2.8%	2.4%	8.8%	22.9%

*NOTE: Beginning Fall 2008, ASU Technical Center at Marked Tree is included in ASU-Newport's enrollment.

**NOTE: A "full-time" undergraduate student load is 12 or more semester credits.

***NOTE: "Other" includes students reported as American Indian/Alaskan Native, Asian American, Hispanic American, Hawaiian Native/Pacific Islander, those reporting two or more races, International and those whose ethnicity is unknown.

Data Sources: Newport Student Enrollment; Arkansas State University-Newport

Information Source: The Office of Institutional Research, Planning & Assessment; web address: www.astate.edu/irp; email address: asuirp@astate.edu

Geographic Origin of Total Enrollment

Jonesboro Campus - Fall 2011

Arkansas Counties

Arkansas+71	Lee+ 71
Ashley33	Lincoln..... 19
Baxter+246	Little River..... 12
Benton72	Logan 8
Boone48	Lonoke 313
Bradley16	Madison 3
Calhoun5	Marion 53
Carroll14	Miller 8
Chicot11	Mississippi+* 543
Clark19	Monroe+ 58
Clay+*208	Montgomery 8
Cleburne+74	Nevada 10
Cleveland20	Newton 3
Columbia13	Ouachita..... 27
Conway23	Perry 3
Craighead+*2,923	Phillips+ 106
Crawford28	Pike 2
Crittenden+*412	Poinsett+* 479
Cross+*262	Polk 16
Dallas3	Pope 32
Desha33	Prairie+ 50
Drew20	Pulaski 495
Faulkner.....135	Randolph+* 220
Franklin11	Saline 154
Fulton+122	Scott 6
Garland134	Searcy 11
Grant16	Sebastian 56
Greene+*1,136	Sevier 21
Hempstead23	Sharp+* 169
Hot Spring.....23	St. Francis+* 196
Howard13	Stone+ 39
Independence+* ..199	Union..... 33
Izard+80	Van Buren 11
Jackson+*172	Washington 69
Jefferson134	White+ 348
Johnson14	Woodruff+ 59
Lafayette5	Yell 11
Lawrence+*204	Total..... 10,698

Other U.S. States/Territories

Missouri603	New York 12
Tennessee520	Maryland..... 8
Mississippi340	Wisconsin 8
Texas 117	Nevada 7
Louisiana97	Oregon..... 7
Florida..... 78	Arizona 5
South Carolina.....73	Iowa 5
North Carolina55	Hawaii..... 4
California49	Minnesota..... 4
Illinois..... 49	Montana..... 4
Alabama44	Pennsylvania 4
Kentucky.....39	West Virginia 4
Georgia..... 34	Massachusetts..... 3
Indiana.....26	Nebraska 3
Virginia.....25	Connecticut..... 2
Ohio24	Delaware 2
Kansas.....22	Idaho 2
Colorado21	Puerto Rico..... 2
Michigan20	Dist. of Columbia 1
New Jersey16	New Hampshire 1
Oklahoma 16	North Dakota 1
Utah 16	South Dakota 1
Washington.....15	Wyoming..... 1
Alaska..... 12	
New Mexico 12	
Total 2,414	

International

Foreign Countries 788

Grand Total 13,900

+ These counties have been historically identified as being in ASU's "Draw Area". The Arkansas Department of Higher Education defines an institution's "Draw Area" as those counties in which at least 3% of the county's high school graduates from the most recent graduating class enrolled in that institution.

TOP ARKANSAS COUNTIES BY ENROLLMENT

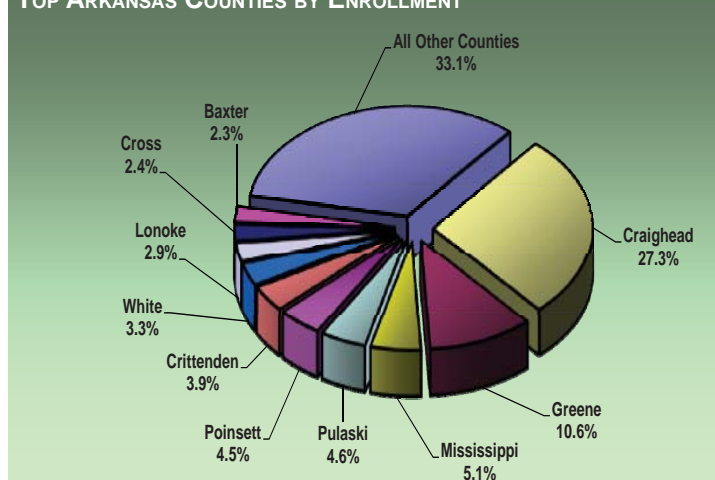

ENROLLMENT BY GEOGRAPHIC ORIGIN

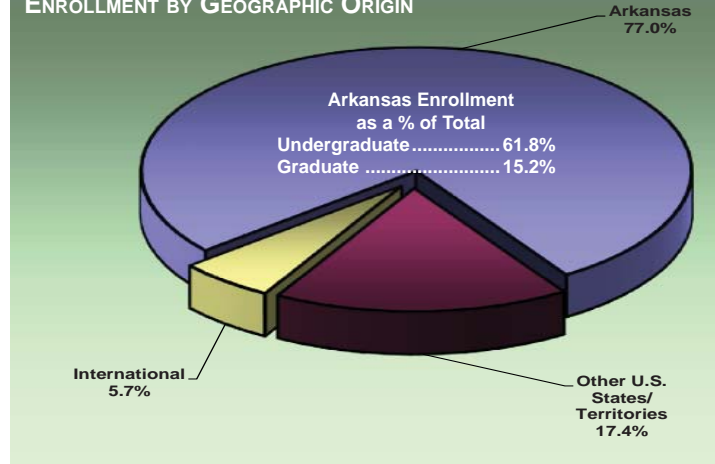

*NOTE: Counties that are within a 75 mile radius of ASU.
 Data Source: Student Enrollment Information
 Information Source: The Office of Institutional Research, Planning & Assessment: web address: www.astate.edu/irp; email address: asuirp@astate.edu

Geographic Origin of International Students

Jonesboro Campus - Fall 2011

Country of Origin			
Undergraduate		Graduate	
Argentina	1	1	
Australia	3	0	
Austria	1	1	
Bahamas	0	1	
Bangladesh	6	1	
Benin	1	0	
Bolivia	0	1	
Brazil	1	2	
Canada	6	1	
China	212	110	
Costa Rica	0	2	
Egypt	1	0	
Ethiopia	0	1	
Fiji	1	0	
Finland	1	0	
France	2	2	
Gambia	1	0	
Germany	4	1	
Ghana	5	2	
Hong Kong	1	0	
India	16	44	
Indonesia	1	1	
Iran	1	0	
Japan	52	6	
Jordan	0	3	
Kazakhstan	2	0	
Kenya	3	0	
Macedonia	1	0	
Malaysia	0	2	
Mongolia	2	2	
Morocco	1	2	
Nepal	6	8	
New Zealand	3	0	
Nigeria	4	4	
Oman	4	0	
Pakistan	1	4	
Peru	0	2	
Philippines	0	1	
Poland	0	1	
Romania	0	1	
Russia	2	5	
Rwanda	1	0	
Saudi Arabia	69	24	
Serbia	2	0	
Slovakia	1	0	
South Africa	22	1	
South Korea	25	4	
Spain	1	0	
Sri Lanka	3	0	
Sweden	2	0	
Tanzania	3	1	
Thailand	1	1	
Tunisia	0	1	
Turkey	18	6	
United Kingdom	3	0	
Venezuela	0	1	
Vietnam	17	10	
Zimbabwe	1	1	
Unknown	10	1	
Total	525	263	
Total ESL		312	

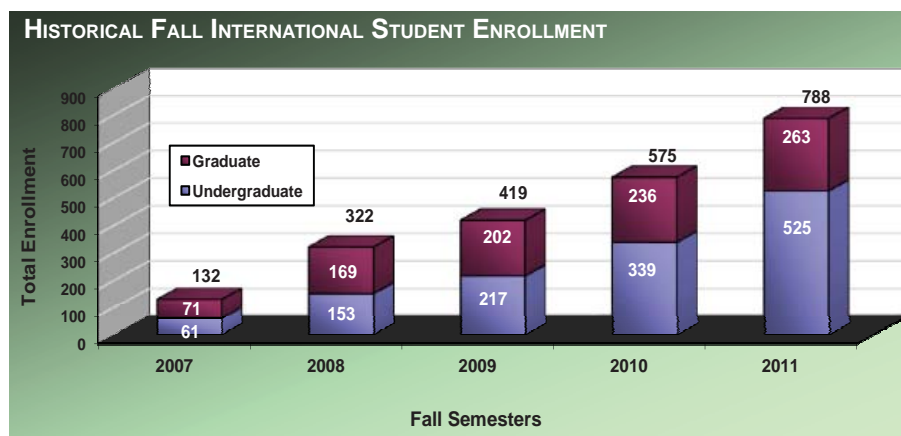
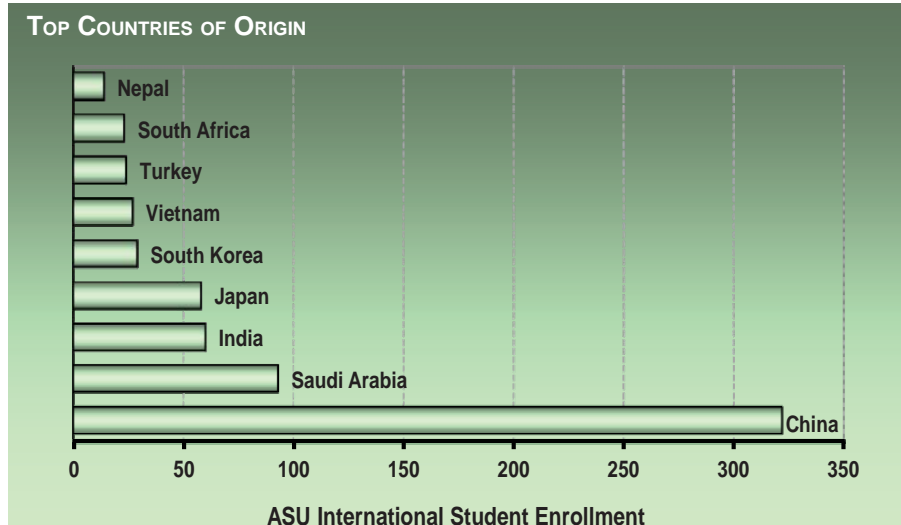

Data Source: Student Enrollment Information
 Information Source: The Office of Institutional Research, Planning & Assessment: web address: www.astate.edu/irp; email address: asuirp@astate.edu

Enrollment & SCH by Legal Residence

Jonesboro Campus - Fall 2007 to Fall 2011

Total On- & Off-Campus Enrollment by Residency Status*										
	Fall Semesters					Percentage of Total Enrollment				
	2007	2008	2009	2010	2011	2007	2008	2009	2010	2011
Total Headcount Enrollment	10,869	11,490	12,156	13,415	13,900					
Undergraduate Full-Time										
Resident	6,530	6,658	6,705	6,688	6,455	60.1%	57.9%	55.2%	49.9%	46.4%
Nonresident	838	946	1,027	1,101	1,248	7.7%	8.2%	8.4%	8.2%	9.0%
Undergraduate Part-Time										
Resident	1,904	2,001	2,118	2,073	2,176	17.5%	17.4%	17.4%	15.5%	15.7%
Nonresident	113	159	174	189	234	1.0%	1.4%	1.4%	1.4%	1.7%
Graduate Full-Time										
Resident	319	345	338	418	416	2.9%	3.0%	2.8%	3.1%	3.0%
Nonresident	164	222	231	279	334	1.5%	1.9%	1.9%	2.1%	2.4%
Graduate Part-Time										
Resident	883	1,033	1,330	1,630	1,708	8.1%	9.0%	10.9%	12.2%	12.3%
Nonresident	118	126	233	1,037	1,329	1.1%	1.1%	1.9%	7.7%	9.6%

Total On- & Off-Campus Semester Credit Hours (SCH)										
	Fall Semesters					Percentage of Total SCH				
	2007	2008	2009	2010	2011	2007	2008	2009	2010	2011
Total SCH	128,070	133,776	136,495	143,091	145,683					
Undergraduate Full-Time										
Resident	93,132	94,314	93,723	93,973	92,299	72.7%	70.5%	68.7%	65.7%	63.4%
Nonresident	12,089	13,266	14,144	15,279	17,492	9.4%	9.9%	10.4%	10.7%	12.0%
Undergraduate Part-Time										
Resident	12,607	13,810	14,541	14,688	14,748	9.8%	10.3%	10.7%	10.3%	10.1%
Nonresident	844	1,241	1,385	1,523	1,880	0.7%	0.9%	1.0%	1.1%	1.3%
Graduate Full-Time										
Resident	3,099	3,439	3,520	4,537	4,628	2.4%	2.6%	2.6%	3.2%	3.2%
Nonresident	1,481	2,169	2,365	2,940	3,615	1.2%	1.6%	1.7%	2.1%	2.5%
Graduate Part-Time										
Resident	4,190	4,902	5,708	6,555	6,553	3.3%	3.7%	4.2%	4.6%	4.5%
Nonresident	628	635	1,108	3,596	4,469	0.5%	0.5%	0.8%	2.5%	3.1%

*NOTE: Student residency is established for tuition assessment. A student may qualify as an Arkansas resident if he or she maintains an independent permanent residence within Arkansas for a minimum of 6 months and makes formal application to the University to establish residency.

Data Source: Student Enrollment Information

Information Source: The Office of Institutional Research, Planning & Assessment: web address: www.astate.edu/irp; email address: asuirp@astate.edu

Enrollment by College & Department

Jonesboro Campus - Fall 2011

College/Department/Program	Enrollment		Total
	Undergraduate	Graduate	
COLLEGE OF AGRICULTURE & TECHNOLOGY			
Agriculture	344	35	379
Technology	72	0	72
Total Agriculture & Tech. Enrollment	416	35	451
COLLEGE OF BUSINESS			
Accounting	282	33	315
Computer & Information Technology	135	17	152
Economics & Finance	447	162	609
Management & Marketing	460	0	460
Total Business Enrollment	1,324	212	1,536
COLLEGE OF COMMUNICATIONS			
Communication Studies	44	15	59
Journalism	141	9	150
Radio-Television	132	50	182
Total Communications Enrollment	317	74	391
COLLEGE OF EDUCATION			
Educ. Leadership, Curr., & Special Education	5	2,251	2,256
Health, Physical Education, & Sport Sciences	537	44	581
Psychology & Counseling	335	136	471
Teacher Education	812	128	940
Total Education Enrollment	1,689	2,559	4,248
COLLEGE OF ENGINEERING			
.....	334	20	354
COLLEGE OF FINE ARTS			
Art	210	5	215
Music	123	17	140
Theatre	34	2	36
Total Fine Arts Enrollment	367	24	391

College/Department/Program	Enrollment		Total
	Undergraduate	Graduate	
COLLEGE OF HUMANITIES & SOCIAL SCIENCES			
Criminology, Sociology, & Geography	433	41	474
English & Philosophy	207	35	242
History	195	23	218
Political Science	87	51	138
World Languages & Cultures	45	0	45
Heritage Studies Program	0	33	33
Total Humanities & Soc. Sci. Enrollment	967	183	1,150
COLLEGE OF NURSING & HEALTH PROFESSIONS			
Clinical Laboratory Sciences	93	0	93
Communication Disorders	128	49	177
Medical Imaging & Radiation Sciences	277	0	277
Physical Therapy	175	85	260
School of Nursing	991	225	1,216
Social Work	185	81	266
Total Nursing & Health Prof. Enrollment	1,849	440	2,289
COLLEGE OF SCIENCES & MATHEMATICS			
Biological Sciences	477	35	512
Chemistry & Physics	242	14	256
Computer Science	101	51	152
Mathematics & Statistics	88	24	112
Environmental Sciences Program	0	30	30
Molecular Biosciences Program	0	15	15
Total Sciences & Math. Enrollment	908	169	1,077
UNIVERSITY COLLEGE			
.....	1,942	0	1,942
UNDECLARED GRADUATES			
.....	0	71	71
TOTAL ENROLLMENT	10,113	3,787	13,900

Data Source: Student Enrollment Information
 Information Source: The Office of Institutional Research, Planning & Assessment: web address: www.astate.edu/irp; email address: asuirp@astate.edu

Undergraduate Enrollment by Degree Program

Jonesboro Campus - Fall 2011

Associate Degree Programs

COLLEGE OF AGRICULTURE & TECHNOLOGY
 AS Technology 8
 AAS Food Technology 5

COLLEGE OF BUSINESS
 AS Computer & Information
 Technology 13

COLLEGE OF HUMANITIES & SOCIAL SCIENCES
 AAS Crime Scene
 Investigation 7
 AAS Law Enforcement..... 5

COLLEGE OF NURSING & HEALTH PROFESSIONS
 AASN Nursing 200
 AAS Physical Therapist
 Assistant 175
 AAS Radiologic Technology..... 68
 AAS Clinical Laboratory
 Science..... 13

UNIVERSITY COLLEGE
 AGS General Studies..... 13
 AS General Education..... 1

Largest Degree Programs by Enrollment

BSN Nursing791
 MSE Educational Leadership718
 MSE Educational Theory & Practice571
 BSE Early Childhood Education546
 BS Biological Sciences.....412

Bachelor's Degree Programs

COLLEGE OF AGRICULTURE & TECHNOLOGY
 BSA Agricultural Business 138
 BSA Animal Science..... 89
 BS Technology 64
 BSA Agricultural Studies 49
 BAS Applied Science..... 32
 BSA Plant Science 31

COLLEGE OF BUSINESS
 BS Accounting.....282
 BS Management.....254
 BS Business Administration 230
 BS Finance.....169
 BS Marketing..... 119
 BS Computer & Information
 Technology 107
 BS International Business 87
 BA Economics..... 37
 BSE Business Technology
 Education..... 15
 BS Business Economics 11

COLLEGE OF COMMUNICATIONS
 BS Radio-Television 132
 BS Journalism 125
 BA Communication Studies..... 44
 BS Graphic Communications 16

COLLEGE OF EDUCATION
 BSE Early Childhood Education 546
 BS Psychology 335
 BSE Middle Level Education 266
 BS Exercise Science..... 181

BSE Physical Education 162
 BS Sport Management..... 78
 BS Athletic Training 71
 BS Health Promotion..... 40
 BSE Health Education 5
 BSE Special Ed., Mild Disabilities..... 5

COLLEGE OF ENGINEERING
 BSEN Engineering 241
 BSME Mechanical Engineering 37
 BSCE Civil Engineering..... 34
 BSEE Electrical Engineering..... 22

COLLEGE OF FINE ARTS
 BFA Graphic Design..... 114
 BFA Art..... 83
 BME Instrumental Music
 Education..... 50
 BA Music 25
 BM Music Performance..... 25
 BME Vocal Music Education 23
 BA Theatre 20
 BFA Theatre Arts..... 14
 BA Art..... 10
 BSE Art Education 3

COLLEGE OF HUMANITIES & SOCIAL SCIENCES
 BA Criminology 316
 BA English 118
 BA History 103
 BA Sociology..... 95
 BSE Social Science Education..... 92
 BA Political Science 87
 BSE English Education 64
 BA Philosophy..... 25

BSE World Languages & Cultures
 Education.....23
 BA World Languages & Cultures22
 BA Geography 10

COLLEGE OF NURSING & HEALTH PROFESSIONS
 BSN Nursing.....791
 BSRS Radiologic Sciences.....209
 BSW Social Work185
 BS Communication Disorders..... 128
 BS Clinical Laboratory Science..... 80

COLLEGE OF SCIENCES & MATHEMATICS
 BS Biological Sciences412
 BA Chemistry132
 BS Computer Science.....82
 BS Chemistry70
 BS Mathematics.....53
 BS Wildlife Ecology & Management50
 BSE Mathematics Education35
 BS Forensic Science.....25
 BA Computer Science.....19
 BSE Biology Education 15
 BSE Chemistry Education9
 BS Physics.....6

UNIVERSITY COLLEGE
 NDS Undeclared.....1,567
 BS Interdisciplinary Studies348
 BS Digital Media & Design..... 13

TOTAL UNDERGRADUATES 10,113

Graduate Enrollment by Degree Program

Jonesboro Campus - Fall 2011

Graduate Certificate Programs

COLLEGE OF EDUCATION	
GCert	Mental Health Counseling 1

Master's Degree Programs

COLLEGE OF AGRICULTURE & TECHNOLOGY	
MSA	Agriculture 32
MS	Vocational-Technical Administration 3

COLLEGE OF BUSINESS	
MBA	Business Administration 160
MACC	Accounting 33
MSE	Business Technology Education 15

COLLEGE OF COMMUNICATIONS	
MSMC	Radio-Television 50
MA	Communication Studies & Theatre Arts 15
MSMC	Journalism 9

COLLEGE OF EDUCATION	
MSE	Educational Leadership 718
MSE	Educational Theory & Practice 571
MSE	Curriculum & Instruction 288
MSE	Special Ed., Instruct. Specialist (4-12) 210
MSE	Special Ed., Instruct. Specialist (P-4) 141
MAT	Teaching 59
MSE	Special Ed., Gifted, Talented & Creative 41
MS	Early Childhood Services 32
MSE	School Counseling 29
MRC	Rehabilitation Counseling 28
MS	College Student Personnel Services 22
MS	Sport Administration 22
MS	Exercise Science 21
MSE	Reading Education 20

MSE	Early Childhood Education 8
MSE	Middle Level Education 3
MSE	Physical Education 1

COLLEGE OF ENGINEERING	
MEM	Engineering Management 20

COLLEGE OF FINE ARTS	
MM	Music Performance 11
MME	Music Education 6
MA	Art 5
MA	Communication Studies & Theatre Arts 2

COLLEGE OF HUMANITIES & SOCIAL SCIENCES	
MPA	Public Administration 33
MA	English 30
MA	Sociology 29
MA	History 20
MA	Political Science 18
MA	Criminal Justice 11
MSE	English Education 2
MSE	Social Science Education 1

COLLEGE OF NURSING & HEALTH PROFESSIONS	
MSN	Nursing 108
MSN	Nurse Anesthesia 94
MSW	Social Work 81
MCD	Communication Disorders 49
MS	Health Sciences 23
MPT	Physical Therapy 1

COLLEGE OF SCIENCES & MATHEMATICS	
MS	Computer Science 51
MS	Biology 30
MS	Mathematics 18
MS	Chemistry 12
MS	Environmental Science 7
MSE	Mathematics Education 6
MA	Biological Sciences 3

MSE	Chemistry Education 2
PSM	Biotechnology 2

Specialist Degree Programs

COLLEGE OF BUSINESS	
SCCT	Business Administration Education 2
SCCT	Business Technology Education 2

COLLEGE OF EDUCATION	
EDS	Educational Leadership 108
EDS	Psychology & Counseling 56
SCCT	Community College Admin. Ed. 28
EDS	Reading Education 6

COLLEGE OF HUMANITIES & SOCIAL SCIENCES	
SCCT	English Education 3
SCCT	History Education 2
SCCT	Sociology Education 1

Doctoral Degree Programs

COLLEGE OF EDUCATION	
EDD	Educational Leadership 77

COLLEGE OF HUMANITIES & SOCIAL SCIENCES	
PHD	Heritage Studies 33

COLLEGE OF NURSING & HEALTH PROFESSIONS	
DPT	Physical Therapy 84

COLLEGE OF SCIENCES & MATHEMATICS	
PHD	Environmental Science 23
PHD	Molecular Biosciences 15

UNDECLARED GRADUATES	
NDS	Undeclared 140

TOTAL GRADUATES	3,787
------------------------------	--------------

Enrollment - by College & Career

Jonesboro Campus - Fall 2007 to Fall 2011

Total Enrollment										
	Fall Semesters					Percentage of Total Enrollment				
	2007	2008	2009	2010	2011	2007	2008	2009	2010	2011
Agriculture & Technology Headcount	381	353	372	399	451	3.5%	3.1%	3.1%	3.0%	3.2%
Undergraduate	357	317	341	361	416	3.3%	2.8%	2.8%	2.7%	3.0%
Graduate	24	36	31	38	35	0.2%	0.3%	0.3%	0.3%	0.3%
Business Headcount	1,533	1,549	1,520	1,576	1,536	14.1%	13.5%	12.5%	11.7%	11.1%
Undergraduate	1,363	1,344	1,305	1,345	1,324	12.5%	11.7%	10.7%	10.0%	9.5%
Graduate	170	205	215	231	212	1.6%	1.8%	1.8%	1.7%	1.5%
Communications Headcount	393	409	434	416	391	3.6%	3.6%	3.6%	3.1%	2.8%
Undergraduate	363	370	378	352	317	3.3%	3.2%	3.1%	2.6%	2.3%
Graduate	30	39	56	64	74	0.3%	0.3%	0.5%	0.5%	0.5%
Education Headcount	2,037	2,231	2,664	3,812	4,248	18.7%	19.4%	21.9%	28.4%	30.6%
Undergraduate	1,489	1,525	1,645	1,693	1,689	13.7%	13.3%	13.5%	12.6%	12.2%
Graduate	548	706	1,019	2,119	2,559	5.0%	6.1%	8.4%	15.8%	18.4%
Engineering Headcount	264	298	329	299	354	2.4%	2.6%	2.7%	2.2%	2.5%
Undergraduate	264	286	310	284	334	2.4%	2.5%	2.6%	2.1%	2.4%
Graduate	--	12	19	15	20	--	0.1%	0.2%	0.1%	0.1%
Fine Arts Headcount	352	390	381	403	391	3.2%	3.4%	3.1%	3.0%	2.8%
Undergraduate	330	370	365	384	367	3.0%	3.2%	3.0%	2.9%	2.6%
Graduate	22	20	16	19	24	0.2%	0.2%	0.1%	0.1%	0.2%
Humanities & Social Sci. Headcount	839	909	1,021	1,090	1,150	7.7%	7.9%	8.4%	8.1%	8.3%
Undergraduate	657	733	824	891	967	6.0%	6.4%	6.8%	6.6%	7.0%
Graduate	182	176	197	199	183	1.7%	1.5%	1.6%	1.5%	1.3%
Nursing & Health Prof. Headcount	2,115	2,126	2,195	2,344	2,289	19.5%	18.5%	18.1%	17.5%	16.5%
Undergraduate	1,820	1,806	1,841	1,914	1,849	16.7%	15.7%	15.1%	14.3%	13.3%
Graduate	295	320	354	430	440	2.7%	2.8%	2.9%	3.2%	3.2%
Sciences & Mathematics Headcount	883	1,031	1,045	1,107	1,077	8.1%	9.0%	8.6%	8.3%	7.7%
Undergraduate	775	893	904	936	908	7.1%	7.8%	7.4%	7.0%	6.5%
Graduate	108	138	141	171	169	1.0%	1.2%	1.2%	1.3%	1.2%
Total Headcount	10,869	11,490	12,156	13,415	13,900					

Data Source: Student Enrollment Information
 Information Source: The Office of Institutional Research, Planning & Assessment: web address: www.astate.edu/irp; email address: asuip@astate.edu

Semester Credit Hour Production - by College & Level

Jonesboro Campus - Fall 2007 to Fall 2011

Total Semester Credit Hours (SCH)										
	Fall Semesters					Percentage* of Total SCH				
	2007	2008	2009	2010	2011	2007	2008	2009	2010	2011
Agriculture & Technology SCH	3,191	2,794	2,754	3,529	4,406	2.5%	2.1%	2.0%	2.5%	3.0%
Undergraduate	3,054	2,627	2,597	3,272	4,163	2.4%	2.0%	1.9%	2.3%	2.9%
Graduate	137	167	157	257	243	0.1%	0.1%	0.1%	0.2%	0.2%
Business SCH	14,134	14,027	13,331	13,401	14,212	11.0%	10.5%	9.8%	9.4%	9.8%
Undergraduate	13,047	12,711	12,132	12,060	12,931	10.2%	9.5%	8.9%	8.4%	8.9%
Graduate	1,087	1,316	1,199	1,342	1,281	0.8%	1.0%	0.9%	0.9%	0.9%
Communications SCH	4,984	5,648	5,436	5,183	5,341	3.9%	4.2%	4.0%	3.6%	3.7%
Undergraduate	4,798	5,402	5,028	4,754	4,870	3.7%	4.0%	3.7%	3.3%	3.3%
Graduate	186	246	408	429	471	0.1%	0.2%	0.3%	0.3%	0.3%
Education SCH	20,989	22,454	23,807	27,938	29,016	16.4%	16.8%	17.4%	19.5%	19.9%
Undergraduate	17,617	18,348	18,965	19,801	19,712	13.8%	13.7%	13.9%	13.8%	13.5%
Graduate	3,372	4,106	4,842	8,137	9,304	2.6%	3.1%	3.5%	5.7%	6.4%
Engineering SCH	1,386	1,577	1,575	1,510	1,721	1.1%	1.2%	1.2%	1.1%	1.2%
Undergraduate	1,386	1,517	1,512	1,453	1,646	1.1%	1.1%	1.1%	1.0%	1.1%
Graduate	--	60	63	57	75	--	<0.1%	<0.1%	<0.1%	0.1%
Fine Arts SCH	7,916	7,916	8,372	7,876	7,665	6.2%	5.9%	6.1%	5.5%	5.3%
Undergraduate	7,770	7,799	8,265	7,742	7,482	6.1%	5.8%	6.1%	5.4%	5.1%
Graduate	146	117	107	134	183	0.1%	0.1%	0.1%	0.1%	0.1%
Humanities & Social Sciences SCH	31,172	31,351	32,773	33,577	33,488	24.3%	23.4%	24.0%	23.5%	23.0%
Undergraduate	29,925	30,279	31,579	32,314	32,391	23.4%	22.6%	23.1%	22.6%	22.2%
Graduate	1,247	1,072	1,194	1,263	1,097	1.0%	0.8%	0.9%	0.9%	0.8%
Nursing & Health Professions SCH	15,527	16,290	17,050	18,828	19,006	12.1%	12.2%	12.5%	13.2%	13.0%
Undergraduate	13,141	13,634	13,784	14,638	14,443	10.3%	10.2%	10.1%	10.2%	9.9%
Graduate	2,386	2,656	3,266	4,190	4,563	1.9%	2.0%	2.4%	2.9%	3.1%
Sciences & Mathematics SCH	24,144	26,472	26,405	26,659	26,275	18.9%	19.8%	19.3%	18.6%	18.0%
Undergraduate	23,307	25,362	25,300	25,406	25,019	18.2%	19.0%	18.5%	17.8%	17.2%
Graduate	837	1,110	1,105	1,253	1,256	0.7%	0.8%	0.8%	0.9%	0.9%
Total SCH	128,070	133,776	136,495	143,091	145,683					

*Note: There may be rounding in percentages.
 Data Source: Student Enrollment Information
 Information Source: The Office of Institutional Research, Planning & Assessment: web address: www.astate.edu/irp; email address: asuip@astate.edu

Full-Time Equivalent Enrollment (FTE)

Jonesboro Campus - Fall 2011

College/Department/Program	FTE Enrollment		Total
	Undergraduate	Graduate	
COLLEGE OF AGRICULTURE & TECHNOLOGY			
Agriculture	231.1	20.3	251.4
Technology	46.4	0.0	46.4
Total Agriculture & Technology FTE	277.5	20.3	297.8
COLLEGE OF BUSINESS			
Accounting	168.0	26.3	194.3
Computer & Information Technology	149.4	18.8	168.2
Economics & Finance	254.0	21.3	275.3
Management & Marketing	290.7	40.5	331.2
Total Business FTE	862.1	106.9	968.8
COLLEGE OF COMMUNICATIONS			
Communication Studies	158.1	10.8	168.9
Journalism	91.4	25.0	116.4
Radio-Television	75.2	3.5	78.7
Total Communications FTE	324.7	39.3	363.9
COLLEGE OF EDUCATION			
Educ. Leadership, Curr., & Special Education	60.4	608.6	669.0
Health, Physical Education, & Sport Sciences	535.2	26.0	561.2
Psychology & Counseling	258.1	76.5	334.6
Teacher Education	460.4	64.3	524.7
Total Education FTE	1,314.1	775.4	2,089.5
COLLEGE OF ENGINEERING			
	109.7	6.3	116.0
COLLEGE OF FINE ARTS			
Art	185.1	3.1	188.2
Music	260.1	10.3	270.4
Theatre	53.6	1.8	55.4
Total Fine Arts FTE	498.8	15.2	514.1

College/Department/Program	FTE Enrollment		Total
	Undergraduate	Graduate	
COLLEGE OF HUMANITIES & SOCIAL SCIENCES			
Criminology, Sociology, & Geography	589.1	18.6	607.7
English & Philosophy	823.1	16.7	839.8
History	378.9	13.8	392.7
Political Science	181.3	29.0	210.3
World Languages & Cultures	187.0	0.0	187.0
Heritage Studies Program	0.0	13.4	13.4
Total Humanities & Social Sciences FTE	2,159.4	91.5	2,250.8
COLLEGE OF NURSING & HEALTH PROFESSIONS			
Clinical Laboratory Sciences	53.6	0.0	53.6
Communication Disorders	70.3	41.3	111.6
Medical Imaging & Radiation Sciences	104.3	0.0	104.3
Physical Therapy	107.9	119.3	227.2
School of Nursing	498.1	150.2	648.3
Social Work	128.6	69.5	198.1
Total Nursing & Health Professions FTE	962.8	380.3	1,343.1
COLLEGE OF SCIENCES & MATHEMATICS			
Biological Sciences	646.9	23.5	670.4
Chemistry & Physics	360.6	8.1	368.7
Computer Science	66.8	34.3	101.1
Mathematics & Statistics	593.6	16.5	610.1
Environmental Sciences Program	0.0	10.7	10.7
Molecular Biosciences Program	0.0	11.5	11.5
Total Sciences & Mathematics FTE	1,667.9	104.6	1,772.5
UNIVERSITY COLLEGE			
	280.3	0.0	280.3

Full-Time Equivalent Enrollment (FTE) is calculated by dividing undergraduate semester credit hours (SCH) by fifteen and graduate SCH by twelve. (Figures have been rounded.)

Semester Credit Hour Production (SCH)



Jonesboro Campus - Fall 2011

College/Department/Program	SCH Production		Total
	Undergraduate	Graduate	
COLLEGE OF AGRICULTURE & TECHNOLOGY			
Agriculture	3,467	243	3,710
Technology	696	0	696
Total Agriculture & Technology SCH	4,163	243	4,406
COLLEGE OF BUSINESS			
Accounting	2,520	315	2,835
Computer & Information Technology	2,241	225	2,466
Economics & Finance	3,810	255	4,065
Management & Marketing	4,360	486	4,846
Total Business SCH	12,931	1,281	14,212
COLLEGE OF COMMUNICATIONS			
Communication Studies	2,371	129	2,500
Journalism	1,371	300	1,671
Radio-Television	1,128	42	1,170
Total Communications SCH	4,870	471	5,341
COLLEGE OF EDUCATION			
Educ. Leadership, Curr., & Special Education	906	7,303	8,209
Health, Physical Education, & Sport Sciences	8,028	312	8,340
Psychology & Counseling	3,872	918	4,790
Teacher Education	6,906	771	7,677
Total Education SCH	19,712	9,304	29,016
COLLEGE OF ENGINEERING			
	1,646	75	1,721
COLLEGE OF FINE ARTS			
Art	2,776	37	2,813
Music	3,902	124	4,026
Theatre	804	22	826
Total Fine Arts SCH	7,482	183	7,665

College/Department/Program	SCH Production		Total
	Undergraduate	Graduate	
COLLEGE OF HUMANITIES & SOCIAL SCIENCES			
Criminology, Sociology, & Geography	8,837	223	9,060
English & Philosophy	12,347	200	12,547
History	5,683	165	5,848
Political Science	2,719	348	3,067
World Languages & Cultures	2,805	0	2,805
Heritage Studies Program	0	161	161
Total Humanities & Social Sciences SCH	32,391	1,097	33,488
COLLEGE OF NURSING & HEALTH PROFESSIONS			
Clinical Laboratory Sciences	804	0	804
Communication Disorders	1,055	496	1,551
Medical Imaging & Radiation Sciences	1,565	0	1,565
Physical Therapy	1,618	1,431	3,049
School of Nursing	7,472	1,802	9,274
Social Work	1,929	834	2,763
Total Nursing & Health Professions SCH	14,443	4,563	19,006
COLLEGE OF SCIENCES & MATHEMATICS			
Biological Sciences	9,704	282	9,986
Chemistry & Physics	5,409	97	5,506
Computer Science	1,002	412	1,414
Mathematics & Statistics	8,904	198	9,102
Environmental Sciences Program	0	129	129
Molecular Biosciences Program	0	138	138
Total Sciences & Mathematics SCH	25,019	1,256	26,275
UNIVERSITY COLLEGE			
	4,205	0	4,205

Semester credit hour (SCH) is a unit of measure that represents one student engaged in an instructional activity for a semester for which one credit hour is granted upon successful completion of the activity.

New Student Applications

Jonesboro Campus - Fall 2011

		First-Time Freshmen	Undergraduate Transfers	New Graduates	Percent of Total Applicants by Characteristic		
					First-Time Freshmen	Undergraduate Transfers	New Graduates
From Arkansas							
	Applied	3,575	1,397	1,411			
	Admitted	2,436	1,056	1,031	68.1%	75.6%	73.1%
	Enrolled	1,325	786	747	37.1%	56.3%	52.9%
From Out-of-State							
	Applied	978	395	1,141			
	Admitted	425	227	655	43.5%	57.5%	57.4%
	Enrolled	149	122	474	15.2%	30.9%	41.5%
International							
	Applied	253	59	325			
	Admitted	179	55	289	70.8%	93.2%	88.9%
	Enrolled	88	46	108	34.8%	78.0%	33.2%
Male							
	Applied	2,170	680	963			
	Admitted	1,352	480	681	62.3%	70.6%	70.7%
	Enrolled	731	353	399	33.7%	51.9%	41.4%
Female							
	Applied	2,636	1,171	1,914			
	Admitted	1,688	858	1,294	64.0%	73.3%	67.6%
	Enrolled	831	601	930	31.5%	51.3%	48.6%
Black, Non-Hispanic							
	Applied	1,286	373	495			
	Admitted	539	205	264	41.9%	55.0%	53.3%
	Enrolled	255	127	181	19.8%	34.0%	36.6%
White, Non-Hispanic							
	Applied	2,907	1,292	1,885			
	Admitted	2,127	991	1,327	73.2%	76.7%	70.4%
	Enrolled	1,117	721	975	38.4%	55.8%	51.7%
Other Ethnicity*							
	Applied	613	186	497			
	Admitted	374	142	384	61.0%	76.3%	77.3%
	Enrolled	190	106	173	31.0%	57.0%	34.8%

First-Time Admitted Applicants by Enrollment Status

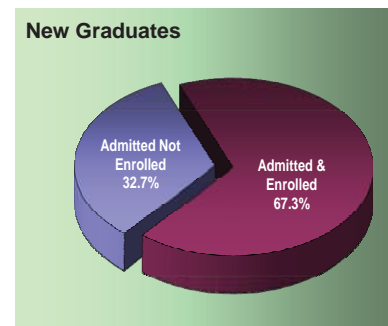
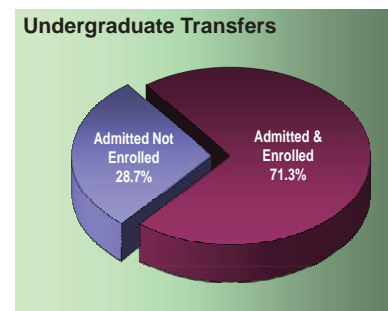
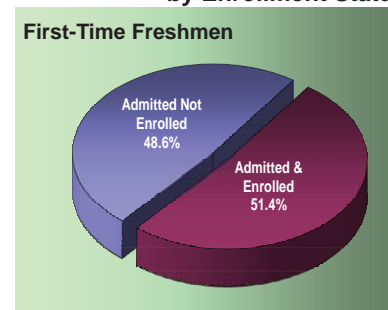

*NOTE: "Other" includes students reported as American Indian/Alaskan Native, Asian American, Hispanic American, Hawaiian Native/Pacific Islander, those reporting two or more races, International and those whose ethnicity is unknown.
 Data Sources: Application, Acceptance and Enrollment Information
 Information Source: The Office of Institutional Research, Planning & Assessment: web address: www.astate.edu/irp; email address: asuirp@astate.edu

First-Time Freshmen

Jonesboro Campus - Fall 2007 to Fall 2011

Total First-Time Freshmen Enrollment										
	Fall Semesters					Percentage of First-Time Freshmen Total				
	2007	2008	2009	2010	2011	2007	2008	2009	2010	2011
Total First-Time Freshmen	1,733	1,902	1,725	1,716	1,562					
Full-Time*	1,666	1,752	1,650	1,665	1,505	96.1%	92.1%	95.7%	97.0%	96.4%
Part-Time	67	150	75	51	57	3.9%	7.9%	4.3%	3.0%	3.6%
Avg. Hours Enrolled per Semester	14.3	13.7	13.6	14.1	14.2					
Full-Time	14.6	14.2	13.9	14.3	14.5					
Part-Time	6.8	8.3	7.4	7.9	8.2					

First-Time Freshmen Student Demographics										
	Fall Semesters					Percentage of First-Time Freshmen Total				
	2007	2008	2009	2010	2011	2007	2008	2009	2010	2011
Average Age of First-Time Freshmen	18.8	18.7	18.8	18.7	18.6					
Headcount by Gender										
Male	741	851	817	792	731	42.8%	44.7%	47.4%	46.2%	46.8%
Female	992	1,051	908	924	831	57.2%	55.3%	52.6%	53.8%	53.2%
Headcount by Ethnicity										
African American	394	414	329	321	255	22.7%	21.8%	19.1%	18.7%	16.3%
American Indian/Alaskan Native	5	8	6	7	9	0.3%	0.4%	0.3%	0.4%	0.6%
Asian American	12	16	10	7	13	0.7%	0.8%	0.6%	0.4%	0.8%
Hispanic American	25	28	21	28	48	1.4%	1.5%	1.2%	1.6%	3.1%
Native Hawaiian/Pacific Islander	--	--	0	0	1	--	--	0.0%	0.0%	0.1%
Two or More Races	--	--	30	63	21	--	--	1.7%	3.7%	1.3%
White American	1,258	1,102	1,033	1,196	1,117	72.6%	57.9%	59.9%	69.7%	71.5%
Ethnicity Unknown	30	250	216	9	10	1.7%	13.1%	12.5%	0.5%	0.6%
International	9	84	80	85	88	0.5%	4.4%	4.6%	5.0%	5.6%

*NOTE: A "full-time" undergraduate student load is 12 or more semester credits.
 Data Sources: Student Enrollment Information
 Information Source: The Office of Institutional Research, Planning & Assessment; web address: www.astate.edu/irp; email address: asuirp@astate.edu

Academic Preparation - Admission Test Scores

Jonesboro Campus

22.8 Average ACT Composite Score for Jonesboro Campus - Fall 2011

HISTORICAL COMPOSITE ACT SCORE DISTRIBUTION FOR FIRST-TIME FRESHMEN
Fall Semesters

Composite Score	Fall Semesters				
	2007	2008	2009	2010	2011
30-36	46	37	56	51	72
24-29	479	496	436	521	527
19-23	633	696	626	695	655
Below 19	440	487	432	291	167
SAT/ASSET/COMPASS	135	186	175	158	141
Average High School GPA	3.17	3.13	3.15	3.28	3.34

HISTORICAL COMPOSITE ACT SCORE DISTRIBUTION PERCENTAGES
Fall Semesters

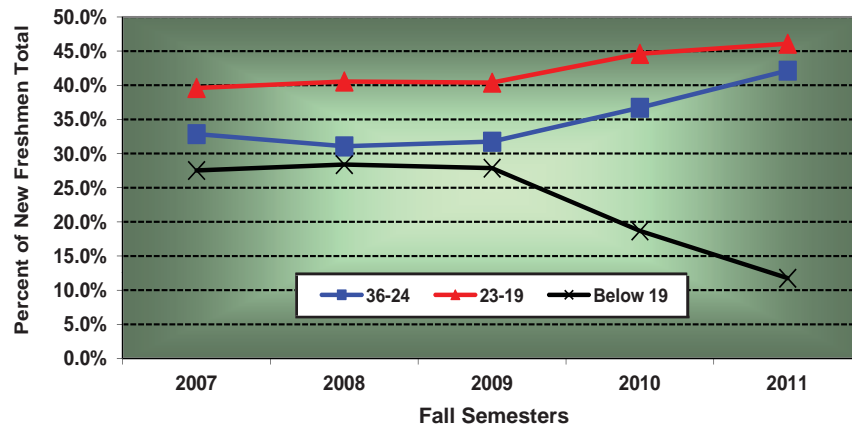

ASU ACT AVERAGES VS. NATIONAL & STATE AVERAGES
Fall 2011

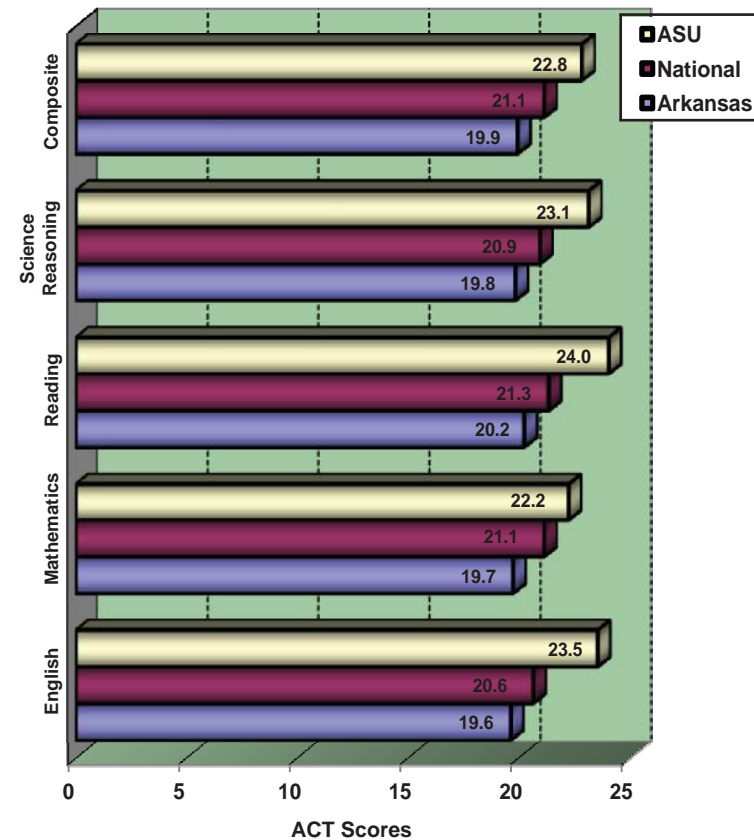

Data Sources: Student Enrollment Information; American College Testing (ACT)
Information Source: The Office of Institutional Research, Planning & Assessment: web address: www.astate.edu/irp; email address: asuip@astate.edu

Academic Preparation - Remediation

Jonesboro Campus

NUMBER OF FIRST-TIME FRESHMEN REQUIRING REMEDIATION BY SUBJECT
Fall Semesters

Subject	Fall Semesters				
	2007	2008	2009	2010	2011
English	488	544	466	342	249
Mathematics	670	731	645	514	398
Reading	441	508	433	289	231
Unduplicated Count	809	909	837	692	557
% Requiring Remediation	46.7%	47.8%	48.5%	40.3%	35.7%

GENDER DISTRIBUTION OF FIRST-TIME FRESHMEN REQUIRING REMEDIATION
Fall 2011

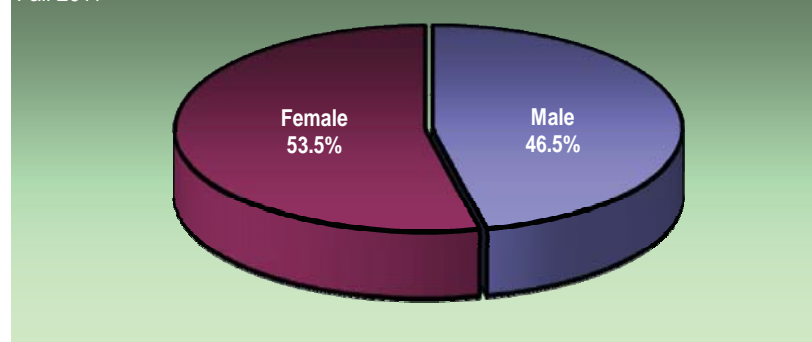

FIRST-TIME FRESHMAN REMEDIATION ASSESSMENT BY ETHNICITY
Fall 2011

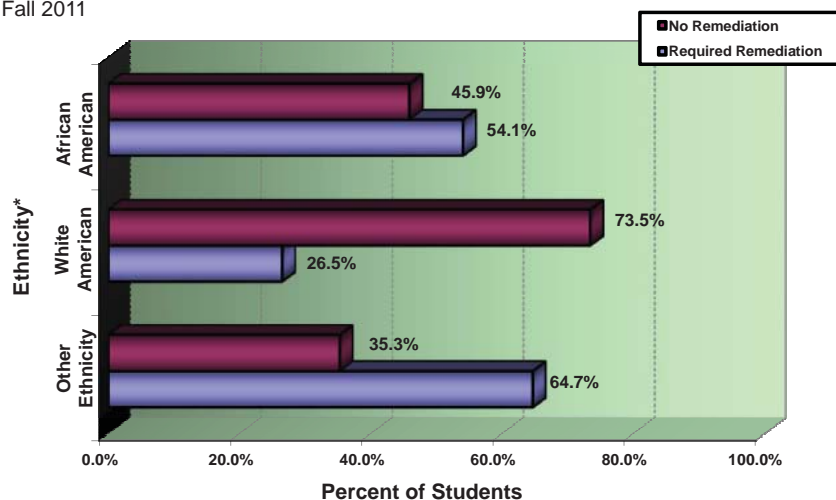

PERCENT OF FIRST-TIME FRESHMEN REQUIRING REMEDIATION
Fall Semesters

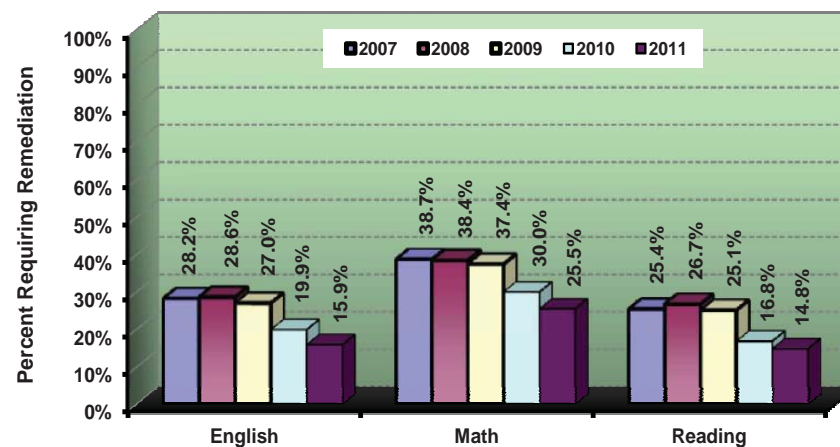

*NOTE: "Other" includes students reported as American Indian/Alaskan Native, Asian American, Hispanic American, Hawaiian Native/Pacific Islander, those reporting two or more races, International and those whose ethnicity is unknown.
Data Source: Student Enrollment Information
Information Source: The Office of Institutional Research, Planning & Assessment: web address: www.astate.edu/irp; email address: asuipr@astate.edu

Academic Progress - Retention Rates

Jonesboro Campus

The most recent one-year retention rate is 71.3%.

HISTORICAL RETENTION RATES FOR FULL-TIME, FIRST-TIME FRESHMEN Fall Semesters

Fall Semesters	Cohort Size	Fall to Fall Retention* After									
		1 Year	2 Years	3 Years	4 Years	5 Years	6 Years	7 Years	8 Years	9 Years	10 Years
2000	1,591	70.6%	58.5%	51.4%	28.8%	11.4%	7.2%	5.2%	3.3%	3.0%	1.8%
2001	1,607	67.3%	55.6%	49.5%	27.4%	12.7%	7.9%	4.7%	4.0%	2.7%	1.9%
2002	1,546	69.9%	55.8%	50.2%	29.4%	12.5%	6.5%	4.1%	3.6%	3.2%	
2003	1,433	68.0%	55.3%	49.6%	28.4%	13.4%	8.0%	4.4%	3.3%		
2004	1,303	65.4%	53.0%	45.0%	25.7%	13.7%	8.1%	5.7%			
2005	1,491	71.9%	55.2%	47.4%	26.3%	9.8%	5.8%				
2006	1,663	68.6%	56.6%	50.2%	25.4%	12.3%					
2007	1,666	68.3%	56.3%	47.5%	26.5%						
2008	1,752	67.9%	52.5%	45.4%							
2009	1,650	70.8%	54.8%								
2010	1,665	71.3%									

FALL 2009 TO FALL 2010 ONE-YEAR RETENTION RATES (AR Public 4-Yr. Institutions)

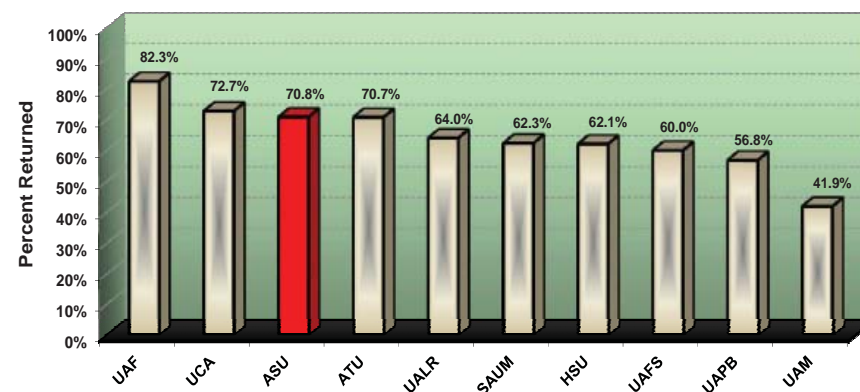

FALL 2008 TO FALL 2010 TWO-YEAR RETENTION RATES (AR Public 4-Yr. Institutions)

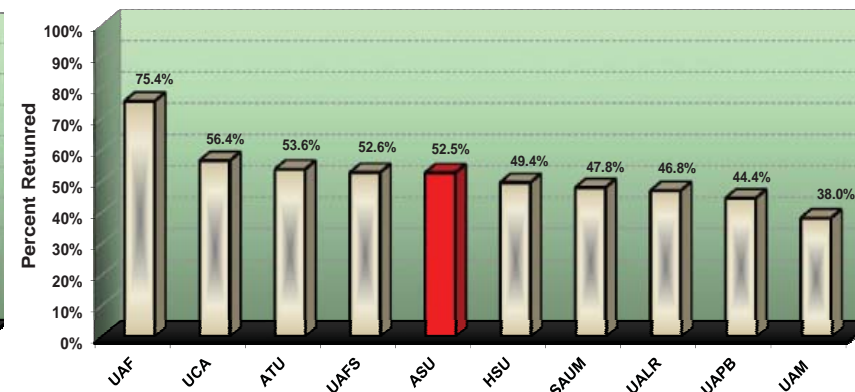

*NOTE: Retention rates exclude any students who have graduated and returned to further their education.
Data Sources: Student Enrollment Information
Information Source: The Office of Institutional Research, Planning & Assessment: web address: www.astate.edu/irp; email address: asuip@astate.edu

Academic Progress - Graduation Rates

Jonesboro Campus

The most recent six-year graduation rate is 40.2%.

HISTORICAL GRADUATION RATES FOR FULL-TIME, FIRST-TIME FRESHMEN

Fall Semesters	Cohort Size	Graduation Within							
		3 Years	4 Years	5 Years	6 Years	7 Years	8 Years	9 Years	10 Years
1998	1,708	1.5%	17.0%	32.1%	36.5%	38.6%	39.8%	40.9%	41.7%
1999	1,657	1.4%	19.0%	34.5%	39.2%	41.4%	43.1%	44.1%	44.7%
2000	1,591	1.1%	20.2%	36.3%	41.0%	43.4%	45.1%	46.3%	47.4%
2001	1,607	1.2%	20.5%	33.8%	38.6%	41.9%	43.2%	45.0%	45.7%
2002	1,546	1.3%	19.9%	34.6%	39.8%	42.6%	44.0%	44.7%	
2003	1,433	1.6%	17.4%	31.8%	38.0%	40.8%	42.6%		
2004	1,303	1.2%	16.9%	28.9%	34.8%	37.3%			
2005	1,491	1.3%	21.1%	34.7%	40.2%				
2006	1,663	4.0%	24.7%	37.0%					
2007	1,666	7.4%	25.0%						
2008	1,752	12.1%							

HISTORICAL 5-YEAR GRADUATION RATES FOR FULL-TIME, UNDERGRADUATE TRANSFER STUDENTS

Fall Semesters	Cohort Size	Percent Graduated
1997	639	49.8%
1998	620	47.6%
1999	630	52.2%
2000	536	53.9%
2001	675	62.1%
2002	614	58.3%
2003	632	53.5%
2004	657	52.8%
2005	637	56.4%
2006	568	58.1%
Average 1997-2006	621	54.5%

HISTORICAL SIX-YEAR GRADUATION RATES FOR FULL-TIME, FIRST-TIME FRESHMEN BY ETHNICITY*

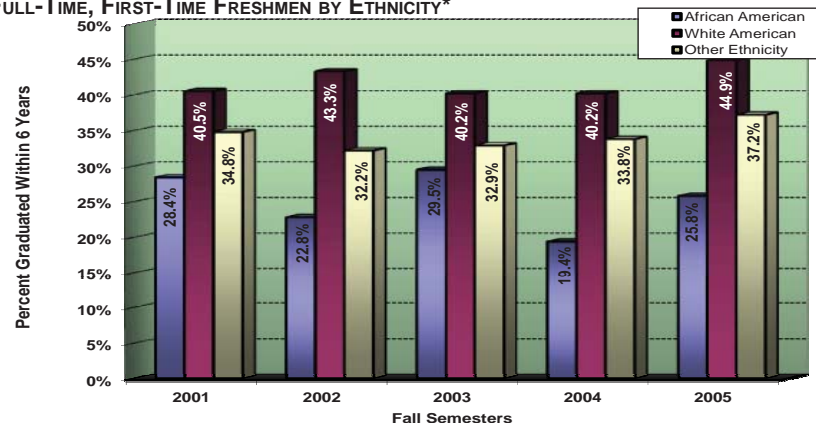

HISTORICAL SIX-YEAR GRADUATION RATES FOR FULL-TIME STUDENT ATHLETES WITH ATHLETIC AID

Fall Semesters	First-Time Freshmen		Undergraduate Transfers	
	Cohort Size	Percent Graduated	Cohort Size	Percent Graduated
1996	30	46.7%	23	52.2%
1997	39	59.0%	32	50.0%
1998	29	51.7%	23	52.2%
1999	34	52.9%	27	55.6%
2000	42	54.8%	38	57.9%
2001	39	64.1%	30	63.3%
2002	34	44.1%	26	73.1%
2003	41	58.5%	27	59.3%
2004	49	65.3%	14	50.0%
Average 1996-2004	37	56.1%	27	57.5%

*NOTE: "Other" includes students reported as American Indian/Alaskan Native, Asian American, Hispanic American, Native Hawaiian/Pacific Islander, those reporting two or more races, International and those whose ethnicity is unknown.
 Data Sources: Student Enrollment Information; NCAA Division I Graduation Rate Reports
 Information Source: The Office of Institutional Research, Planning & Assessment: web address: www.astate.edu/irp; email address: asuirp@astate.edu

Undergraduates

Jonesboro Campus - Fall 2007 to Fall 2011

Total Undergraduates										
	Fall Semesters					Percentage of Undergraduate Total				
	2007	2008	2009	2010	2011	2007	2008	2009	2010	2011
Total Undergraduates	9,385	9,764	10,024	10,051	10,113					
All Freshmen	2,967	3,117	3,023	3,173	2,710	31.6%	31.9%	30.2%	31.6%	26.8%
Sophomore	1,719	1,769	1,834	1,731	1,924	18.3%	18.1%	18.3%	17.2%	19.0%
Junior	1,763	1,866	1,874	1,952	2,093	18.8%	19.1%	18.7%	19.4%	20.7%
Senior	2,342	2,448	2,655	2,599	2,688	25.0%	25.1%	26.5%	25.9%	26.6%
Headcount by Load										
Full-Time	7,368	7,604	7,732	7,789	7,703	78.5%	77.9%	77.1%	77.5%	76.2%
Part-Time	2,017	2,160	2,292	2,262	2,410	21.5%	22.1%	22.9%	22.5%	23.8%
Undergraduate Demographics										
	Fall Semesters					Percentage of Undergraduate Total				
	2007	2008	2009	2010	2011	2007	2008	2009	2010	2011
Headcount by Age										
Under 25	6,909	7,309	7,410	7,412	7,541	73.6%	74.9%	73.9%	73.7%	74.6%
25 & Older	2,476	2,455	2,614	2,639	2,572	26.4%	25.1%	26.1%	26.3%	25.4%
Headcount by Gender										
Male	3,793	3,981	4,162	4,219	4,241	40.4%	40.8%	41.5%	42.0%	41.9%
Female	5,592	5,783	5,862	5,832	5,872	59.6%	59.2%	58.5%	58.0%	58.1%
Headcount by Ethnicity										
African American	1,635	1,721	1,623	1,702	1,611	17.4%	17.6%	16.2%	16.9%	15.9%
American Indian/Alaskan Native	40	33	30	36	41	0.4%	0.3%	0.3%	0.4%	0.4%
Asian American	67	78	52	58	66	0.7%	0.8%	0.5%	0.6%	0.7%
Hispanic American	105	111	92	141	188	1.1%	1.1%	0.9%	1.4%	1.9%
Native Hawaiian/Pacific Islander	--	--	5	4	7	--	--	<0.1%	<0.1%	0.1%
Two or More Races	--	--	210	200	127	--	--	2.1%	2.0%	1.3%
White American	7,218	6,956	6,916	6,972	7,225	76.9%	71.2%	69.0%	69.4%	71.4%
Ethnicity Unknown	259	712	879	599	323	2.8%	7.3%	8.8%	6.0%	3.2%
International	61	153	217	339	525	0.6%	1.6%	2.2%	3.4%	5.2%

Data Source: Student Enrollment Information
 Information Source: The Office of Institutional Research, Planning & Assessment: web address: www.astate.edu/irp; email address: asuip@astate.edu

Undergraduate Transfer Students - In-State Transfers

Jonesboro Campus

HISTORICAL ENTERING TRANSFER STUDENTS BY ORIGINATING ARKANSAS PUBLIC INSTITUTION

Students Transferring to ASU from the Following Originating Institutions	Fall Semesters				
	2006	2007	2008	2009	2010
University of Arkansas-Fayetteville	12	15	9	22	18
University of Arkansas-Little Rock	19	9	11	9	11
University of Central Arkansas	46	22	24	35	31
Other 4-Year Public Institutions	32	32	28	27	22
Arkansas State University-Beebe	77	115	111	105	124
Arkansas State University-Mountain Home	34	40	37	48	65
Arkansas State University-Newport	20	41	31	42	41
Other 2-Year Public Institutions	273	301	336	290	350
Total Entering Transfers	513	575	587	578	662

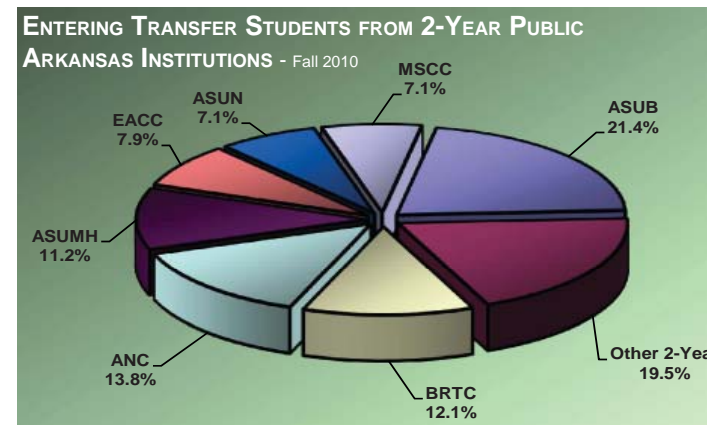

HISTORICAL DEPARTING TRANSFER STUDENTS BY RECEIVING ARKANSAS PUBLIC INSTITUTION

Students Transferring from ASU to the Following Receiving Institutions	Fall Semesters				
	2006	2007	2008	2009	2010
University of Arkansas-Fayetteville	26	22	28	15	21
University of Arkansas-Little Rock	27	38	34	34	48
University of Central Arkansas	17	17	18	12	16
Other 4-Year Public Institutions	27	47	30	22	32
Arkansas State University-Beebe	23	0	19	20	15
Arkansas State University-Mountain Home	12	8	6	6	10
Arkansas State University-Newport	99	156	300	324	357
Other 2-Year Public Institutions	201	238	206	284	237
Total Departing Transfers	432	526	641	717	736

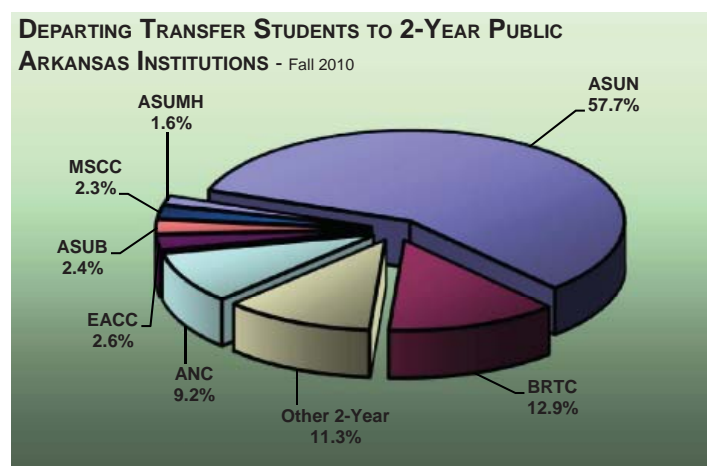

Data Source: Student Enrollment Information
 Information Source: The Office of Institutional Research, Planning & Assessment: web address: www.astate.edu/irp; email address: asuirp@astate.edu

Graduates

Jonesboro Campus - Fall 2007 to Fall 2011

Total Graduates										
	Fall Semesters					Percentage of Graduate Total				
	2007	2008	2009	2010	2011	2007	2008	2009	2010	2011
Total Graduates	1,484	1,726	2,132	3,364	3,787					
Master's Specialist	1,116	1,394	1,742	2,904	3,206	75.2%	80.8%	81.7%	86.3%	84.7%
Doctoral	121	115	129	122	208	8.2%	6.7%	6.1%	3.6%	5.5%
Other Graduates	142	142	176	208	232	9.6%	8.2%	8.3%	6.2%	6.1%
Other Graduates	105	75	85	130	141	7.1%	4.3%	4.0%	3.9%	3.7%
Headcount by Load										
Full-Time*	483	567	569	697	750	32.5%	32.9%	26.7%	20.7%	19.8%
Part-Time	1,001	1,159	1,563	2,667	3,037	67.5%	67.1%	73.3%	79.3%	80.2%
Graduate Demographics										
	Fall Semesters					Percentage of Graduate Total				
	2007	2008	2009	2010	2011	2007	2008	2009	2010	2011
Graduate Students by Enrollment Status Category										
New Graduate Students	390	580	752	1,139	1,329	26.3%	33.6%	35.3%	33.9%	35.1%
ASU Graduates Returning	1,094	1,146	1,380	2,225	2,458	73.7%	66.4%	64.7%	66.1%	64.9%
Headcount by Gender										
Male	518	599	658	1,017	1,137	34.9%	34.7%	30.9%	30.2%	30.0%
Female	966	1,127	1,474	2,347	2,650	65.1%	65.3%	69.1%	69.8%	70.0%
Headcount by Ethnicity										
African American	213	235	295	428	522	14.4%	13.6%	13.8%	12.7%	13.8%
American Indian/Alaskan Native	5	5	8	17	19	0.3%	0.3%	0.4%	0.5%	0.5%
Asian American	10	12	12	12	22	0.7%	0.7%	0.6%	0.4%	0.6%
Hispanic American	14	11	15	41	58	0.9%	0.6%	0.7%	1.2%	1.5%
Native Hawaiian/Pacific Islander	--	--	0	3	5	--	--	0.0%	0.1%	0.1%
Two or More Races	--	--	10	47	28	--	--	0.5%	1.4%	0.7%
White American	1,098	1,208	1,483	2,487	2,801	74.0%	70.0%	69.6%	73.9%	74.0%
Ethnicity Unknown	73	86	107	93	69	4.9%	5.0%	5.0%	2.8%	1.8%
International	71	169	202	236	263	4.8%	9.8%	9.5%	7.0%	6.9%

*NOTE: A "full-time" graduate student load is 9 or more semester credits.

Data Source: Student Enrollment Information

Information Source: The Office of Institutional Research, Planning & Assessment; web address: www.astate.edu/irp; email address: asuip@astate.edu

Alumni Statistics

Geographic Origin of Alumni from Jonesboro Campus (as of November 2011)

Arkansas Counties		Other U.S. States/Territories	
Arkansas.....343	Lee 172	Missouri 5,149	Nevada 100
Ashley50	Lincoln 25	Tennessee 3,488	New Mexico 93
Baxter956	Little River 24	Texas 2,752	Minnesota 81
Benton696	Logan 44	Florida..... 1,184	Nebraska 72
Boone 186	Lonoke..... 1,064	Mississippi 1,080	Oregon..... 67
Bradley 30	Madison 14	Georgia..... 800	Massachusetts..... 64
Calhoun15	Marion 189	California 768	Alaska 54
Carroll59	Miller 55	Illinois 652	Utah 50
Chicot 31	Mississippi 1,860	Oklahoma 587	Connecticut..... 48
Clark 74	Monroe 211	Alabama 470	Idaho..... 44
Clay 783	Montgomery 19	Louisiana 453	Montana..... 37
Cleburne.....361	Nevada 11	Virginia..... 452	Dist. of Columbia ... 36
Cleveland.....30	Newton 20	North Carolina 416	Hawaii..... 26
Columbia 35	Ouachita 63	Kansas..... 321	West Virginia 26
Conway64	Perry 24	Kentucky..... 298	South Dakota..... 24
Craighead..... 11,482	Phillips 365	Colorado 291	Wyoming..... 24
Crawford.....207	Pike 24	Arizona 290	Maine..... 22
Crittenden 1,742	Poinsett 1,481	Indiana..... 235	New Hampshire 22
Cross 951	Polk 29	Ohio 226	Rhode Island 14
Dallas..... 10	Pope 182	Michigan 208	Delaware 13
Desha 76	Prairie 180	South Carolina..... 204	North Dakota 10
Drew 73	Pulaski 3,729	New York 191	Vermont 5
Faulkner.....729	Randolph 954	Washington..... 183	
Franklin.....61	Saline 695	Maryland..... 163	
Fulton.....431	Scott 20	Pennsylvania 155	Total 22,272
Garland.....482	Searcy 45	Wisconsin 115	
Grant.....87	Sebastian 555	New Jersey..... 105	
Greene.....3,280	Sevier 20	Iowa 104	
Hempstead 36	Sharp..... 641		
Hot Spring.....86	St. Francis 825		
Howard 11	Stone 227		
Independence... 1,177	Union 88		
Izard.....464	Van Buren..... 103		
Jackson762	Washington..... 687		
Jefferson.....335	White 1,506		
Johnson 39	Woodruff 257		
Lafayette..... 14	Yell 41		
Lawrence.....986	Total 43,685		

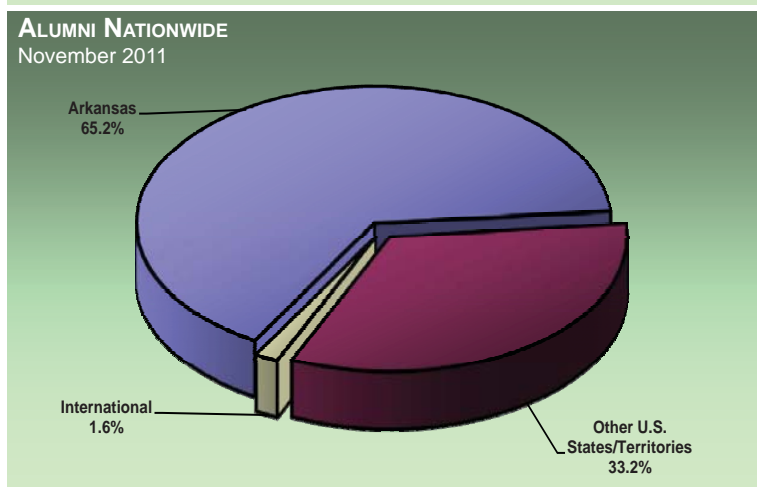
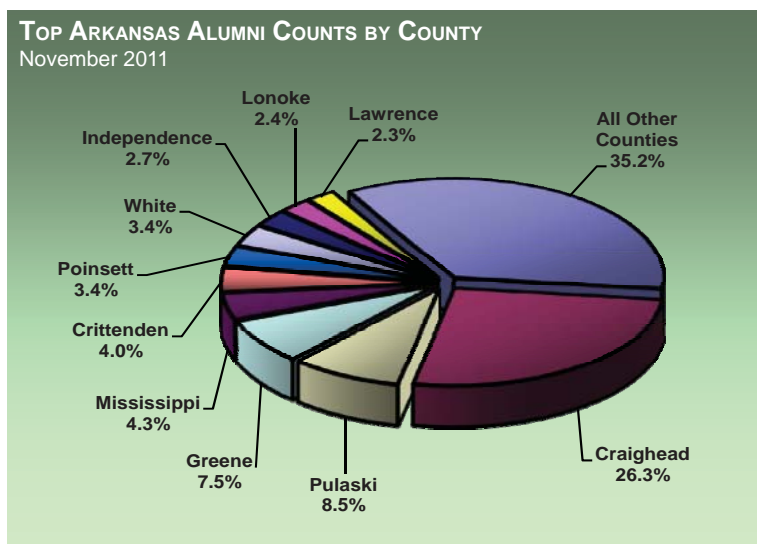

Data Source: Office of Alumni Relations, Arkansas State University
 Information Source: The Office of Institutional Research, Planning & Assessment: web address: www.astate.edu/irp; email address: asuirp@astate.edu

Student Athletes

COLORS: Scarlet & Black

MASCOT: Red Wolves

SPIRIT CHARACTER: Howl

AFFILIATION:

Arkansas State University fields 16 sports - seven for men and nine for women - in NCAA Division I. ASU's football program competes in NCAA Football Bowl Subdivision (FBS).

CONFERENCE:

ASU belongs to the Sun Belt Conference in all sports with the exception of bowling.

ACADEMICS:

- ◆ A school record 186 student-athletes made the Athletic Director's Honor Roll for the 2010 fall semester. Those on the list represented 56 percent of all student-athletes and 40 of them posted a 4.0 GPA, both school records as well.
- ◆ Fifty-nine student-athletes received their degrees during the 2010-2011 academic year.
- ◆ One hundred fifty-four ASU student-athletes were named to the Sun Belt Conference Commissioner's List or the Academic Honor Roll.
- ◆ Ten of fourteen programs (indoor and outdoor track and field are combined) posted a team GPA of 3.0 or higher, and one in eight student-athletes carried a 4.0 GPA.
- ◆ ASU had student-athletes earn Academic All-District VI, honor society, and Division I All-Academic honors.

COMPETITIVE PERFORMANCE:

◆ After finishing fourth for a six-place jump in the Sun Belt Conference's annual Bubas Cup standings in 2010, Arkansas State Athletics took another step this year toward cementing its place among the top all-sports programs in the league by moving up to third last year. A-State has now posted its best back-to-back finishes in the Bubas Cup since 1999 and 2000, and the Red Wolves continued to raise the bar this year despite scoring its third most points ever a year ago for its best results in the standings in over a decade.

◆ Twenty ASU student-athletes were named all-conference, including members of the football, volleyball, women's and men's basketball, tennis, women's and men's golf, and baseball teams. ASU also had student-athletes named All-America and all-region while earning top individual awards for many of their sports.

◆ The men's basketball and volleyball teams both won Sun Belt Conference West Division titles, and the women's bowling team made its fourth consecutive appearance in the NCAA Championships.

◆ Women's bowler Emily Fravel and baseball player Todd Baumgartner were named the Terry Gwin Award winners, and women's soccer player Anna Kaloghirou and men's basketball player Jeremy Thomas were named the Scott and Kay Dawson Ambassador Award winners. The awards are two of the most prestigious honors an ASU student-athlete can receive.

◆ Following her 10th place finish in the pole vault at the NCAA Outdoor Track & Field Championships in Des Moines, Iowa, junior Stephanie Foreman was named second-team All-America by the U.S. Track & Field and Cross Country Coaches Association.

◆ Head women's basketball coach Brian Boyer led the Red Wolves to a 54-51 victory over Sun Belt Conference West Division champion UALR on Feb. 26, picking up his 197th career victory at ASU to become the school's winningest head coach in men's or women's basketball history.

◆ ASU quarterback Ryan Aplin and wide receiver Allen Muse, both All-Sun Belt Conference selections, were named to *CollegeFootballNews.com's* Sophomore All-America Team. Redshirt freshman defensive tackle Amos Draper was named to two postseason Freshman All-America Teams, earning third-team honors by *Phil Steele's* and honorable mention recognition by *CollegeFootballNews.com*.

◆ Senior Lloyd du Preez and junior Chris Pledger were named All-Sun Belt Conference after leading the men's golf team to their best finish (4th place) at the Sun Belt Conference Championships since 2000.

◆ Sophomore Anna Carling earned medalist honors at the Sun Belt Conference Women's Golf Championships and was named all-conference. The women's golf team posted its lowest score ever at the tournament with an 898 and its sixth-place finish was its best since 2006.

SPECIAL EVENTS & FACILITIES:

◆ ASU teamed up with Nurcor-Yamato Steel to install a new state-of-the-art football filming tower on its practice fields. The tower features four levels and stands 51 feet tall.

◆ The athletics department unveiled its new online virtual media guide, launching the initial phase of the interactive publication on *AStateRedWolves.com*.

◆ Four current and one former Arkansas State Athletics staff members were honored as part of the University's 2011 Distinguished Performance and Service Recognition Awards Ceremony. The four members currently working for the athletic department include Doug Abel, John Arce, Randy Knowles and Ross Miller. Former head women's tennis coach Marcia Williams, who recently announced her retirement, was also honored.

◆ Organized and coordinated by the Red Wolf Club, the Arkansas State Department of Athletics held its first ever "Season Ticket Call Party" under head football coach Hugh Freeze. The football coaching staff and volunteers from the community spent four hours making hundreds of phone calls to 2010 season ticket holders who have not renewed for the 2011 season. Those who were not season ticket holders last season, but were at some point prior to the 2010 campaign, were also contacted to discuss opportunities to purchase season tickets for 2011.

STUDENT ATHLETE PARTICIPATION* – 2010-2011

Football.....	122
Baseball.....	34
Men's Basketball.....	12
Women's Basketball.....	15
Women's Bowling.....	10
Men's Cross Country.....	12
Women's Cross Country.....	12
Men's Golf.....	12
Women's Golf.....	9
Women's Soccer.....	25
Women's Tennis.....	9
Men's Track & Field (Indoor).....	32
Men's Track & Field (Outdoor).....	32
Women's Track & Field (Indoor).....	31
Women's Track & Field (Outdoor).....	29
Women's Volleyball.....	13

*NOTE: Athletic participants who played on multiple teams are counted in each sport and produce a duplicated count.
 Data Source: Athletic Administration, Arkansas State University-Jonesboro
 Information Source: The Office of Institutional Research, Planning & Assessment: web address: www.astate.edu/irp; email address: asuirp@astate.edu

Athletic Administration, ASU-Jonesboro



2011 - 2012 Organizational Structure

Athletics Mission Statement:

Arkansas State University-Jonesboro Athletics supports the university mission through our commitment to student-athletes in their pursuit of academic achievements, athletic accomplishments, social development and personal growth.

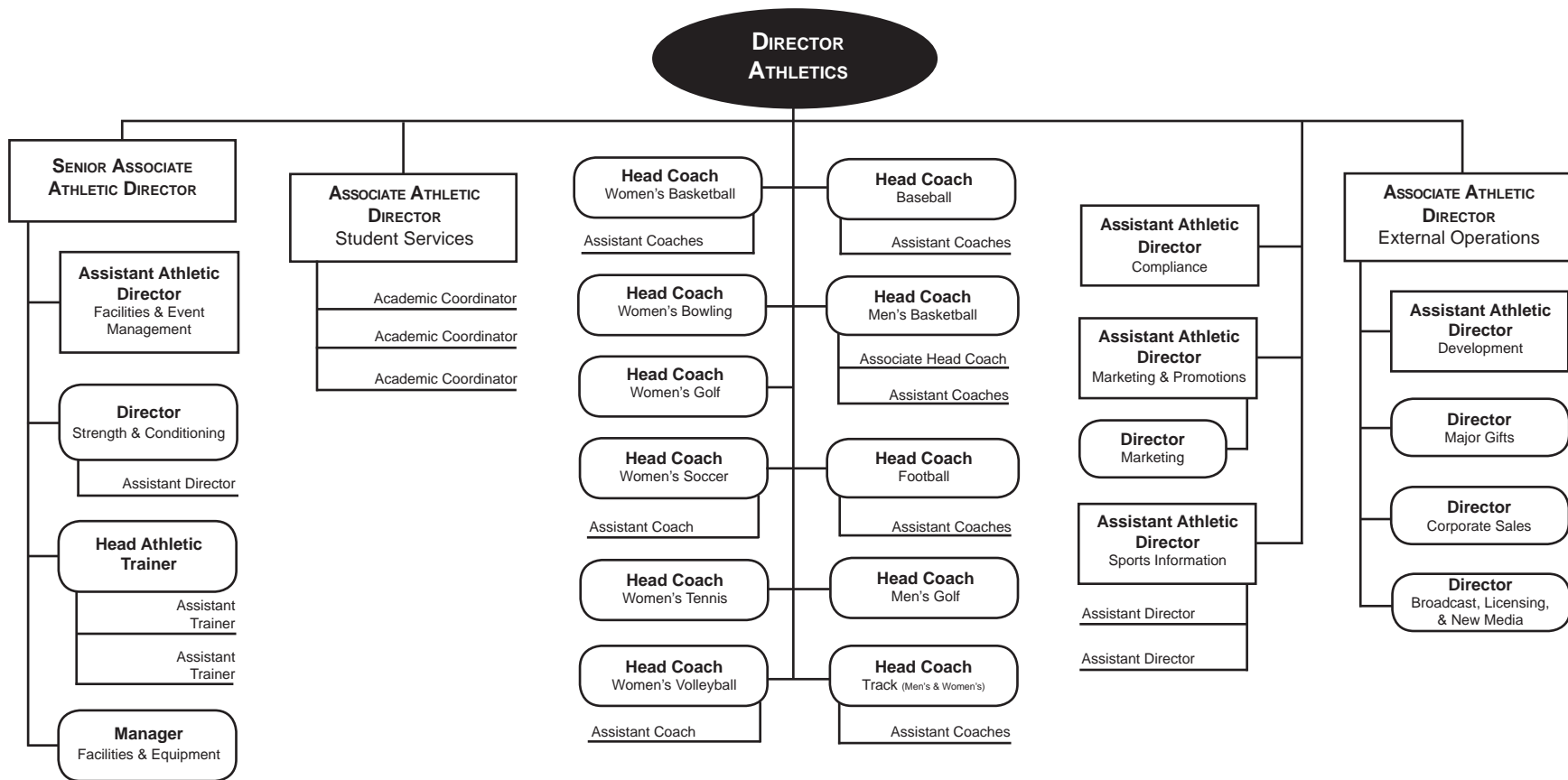

Data Source: Athletic Administration, Arkansas State University-Jonesboro
 Information Source: The Office of Institutional Research, Planning & Assessment: web address: www.astate.edu/irp; email address: asuirp@astate.edu

Arkansas State University

EMPLOYEES

2011-2012



System Employee Summary

Jonesboro, Beebe, Mtn. Home & Newport - Fall 2011

Full-Time Employees by EEOC* Category

	Campuses				Total
	ASUJ	ASUB	ASUMH	ASUN	
Instructional/Research Faculty	495	119	48	62	724
Executive/Administrative/Managerial	61	11	4	23	99
Professional/Non-Faculty	460	87	26	18	591
Technical/Paraprofessional	135	22	6	6	169
Clerical/Secretarial	150	46	26	22	244
Skilled Craft	108	10	3	3	124
Service/Maintenance	141	38	11	17	207
Total Employees	1,550	333	124	151	2,158

Full-Time Employee Demographics

	Campuses				Total
	ASUJ	ASUB	ASUMH	ASUN	
By Gender					
Male	682	130	49	56	917
Female	868	203	75	95	1,241
By Ethnicity					
African American	145	15	1	8	169
American Indian/Alaskan Native	6	2	0	0	8
Asian American	40	4	0	1	45
Hispanic American	14	2	3	0	19
Native Hawaiian/Pacific Islander	3	0	0	0	3
Two or More Races	19	6	0	0	25
White American	1,286	304	119	141	1,850
Other Ethnicity**	37	0	1	1	39
Total Known Minorities***	227	29	4	9	269

*EEOC stands for Equal Employment Opportunity Commission.

**Other Ethnicity includes internationals and unknown.

***Minorities include African American, American Indian/Alaskan Native, Asian American, Hispanic American, Native Hawaiian/Pacific Islander, and those reporting two or more races.

Data Source: Faculty/Staff Information

Information Source: The Office of Institutional Research, Planning & Assessment: web address: www.astate.edu/irp; email address: asuipr@astate.edu

ASU Employees are assigned to a primary occupational activity category according to the following EEOC* definitions:

Faculty - All persons whose specific assignments customarily are made for the purpose of conducting instruction, research, or public service as a principal activity and who hold academic rank titles of professor, associate professor, assistant professor, instructor, lecturer, or any equivalent.

Executive/Administrative/Managerial - All persons whose assignments require primary (and major) responsibility for management of the institution, or a customarily recognized department or subdivision thereof. Assignments require the performance of work directly related to management policies or general business operations of the institution, department, or subdivision, etc. Assignments in this category customarily and regularly require the incumbent to exercise discretion and independent judgement and to direct the work of others.

Professional/Non-Faculty - All persons employed for the primary purpose of performing academic support, student service, and institutional support activities, whose assignments would require either college graduation or experience of such kind and amount as to provide a comparable background.

Technical/Paraprofessional - All persons whose assignments require specialized knowledge or skills which may be acquired through experience or academic work, such as offered in many 2-year technical institutes, junior colleges, or through equivalent on-the-job training.

Clerical/Secretarial - All persons whose assignments typically are associated with clerical activities or are specifically of a secretarial nature.

Skilled Craft - All persons whose assignments typically require special manual skills and a thorough and comprehensive knowledge of the processes involved in the work, acquired through on-the-job training and experience or through apprenticeship or other formal training programs.

Service/Maintenance - All persons whose assignments require limited degrees of previously acquired skills and knowledge and in which workers perform duties which result in or contribute to the comfort, convenience, and hygiene of personnel and the student body or which contribute to the upkeep and care of buildings, facilities, or grounds of the institutional property.

Full-Time Instructional Faculty

Jonesboro Campus - Fall 2007 to Fall 2011

Total Full-Time Instructional Faculty										
	Fall Semesters					Percentage of Faculty Total				
	2007	2008	2009	2010	2011	2007	2008	2009	2010	2011
Total Full-Time Faculty	459	461	482	482	485					
9/10 Month Faculty	389	399	416	415	419	84.7%	86.6%	86.3%	86.1%	86.4%
11/12 Month Faculty	70	62	66	67	66	15.3%	13.4%	13.7%	13.9%	13.6%
Faculty by Gender										
Male	234	225	239	238	241	51.0%	48.8%	49.6%	49.4%	49.7%
Female	225	236	243	244	244	49.0%	51.2%	50.4%	50.6%	50.3%
Faculty by Ethnicity										
African American	32	37	37	35	31	7.0%	8.0%	7.7%	7.3%	6.4%
American Indian/Alaskan Native	2	3	2	2	1	0.4%	0.7%	0.4%	0.4%	0.2%
Asian American	14	22	27	28	29	3.1%	4.8%	5.6%	5.8%	6.0%
Hispanic American	5	3	2	2	1	1.1%	0.7%	0.4%	0.4%	0.2%
Native Hawaiian/Pacific Islander	--	--	0	0	0	--	--	0.0%	0.0%	0.0%
Two or More Races	--	--	10	3	8	--	--	2.1%	0.6%	1.6%
White American	389	378	383	388	396	84.7%	82.0%	79.5%	80.5%	81.6%
Total Known Minorities*	53	65	78	70	70	11.5%	14.1%	16.2%	14.5%	14.4%
Faculty by Age										
Under 33	30	31	35	34	36	6.5%	6.7%	7.3%	7.1%	7.4%
33 to 40	79	82	86	86	78	17.2%	17.8%	17.8%	17.8%	16.1%
41 to 48	92	118	110	102	99	20.0%	25.6%	22.8%	21.2%	20.4%
49 to 56	117	100	114	121	120	25.5%	21.7%	23.7%	25.1%	24.7%
57 & Older	129	130	137	139	152	28.1%	28.2%	28.4%	28.8%	31.3%
Faculty Who Possess Doctorates and/or Terminal Degrees										
Total Full-Time Faculty	309	293	310	307	347	67.3%	63.6%	64.3%	63.7%	71.5%
<i>Percent Tenure & Tenure-Track Faculty Who Possess Doctorates and/or Terminal Degrees</i>						86.0%	84.5%	85.0%	85.0%	90.0%

*NOTE: Minorities include African American, American Indian/Alaskan Native, Asian American, Hispanic American, Native Hawaiian/Pacific Islander and those reporting two or more races.
 Data Source: Faculty Information
 Information Source: The Office of Institutional Research, Planning & Assessment: web address: www.astate.edu/irp; email address: asuip@astate.edu

Full-Time Instructional Faculty Statistics

Jonesboro Campus

HISTORICAL FULL-TIME INSTRUCTIONAL FACULTY BY RANK

Faculty Rank	Fall Semesters				
	2007	2008	2009	2010	2011
Professor	96	94	95	104	104
Associate	110	115	128	126	129
Assistant	151	147	151	151	147
Instructor	102	105	108	101	105
All Ranks	459	461	482	482	485

FULL-TIME INSTRUCTIONAL FACULTY BY RANK & GENDER
Fall 2011

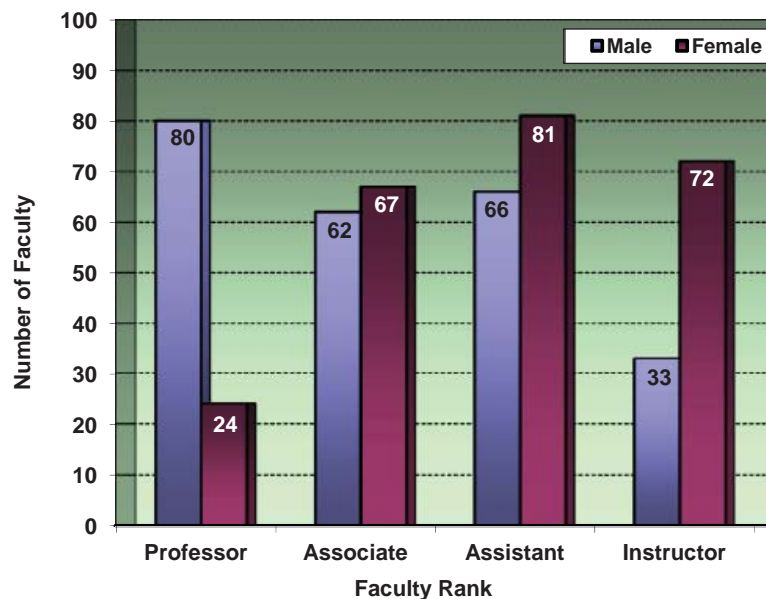

*NOTE: Supplemental faculty include adjuncts, graduate teaching assistants, administrative staff and high school teachers.
Data Sources: Salaries, Tenure and Fringe Benefits of Full-Time Instructional Faculty Surveys
Information Source: The Office of Institutional Research, Planning & Assessment: web address: www.astate.edu/irp; email address: asuirp@astate.edu

HISTORICAL SEMESTER CREDIT HOUR (SCH) PRODUCTION BY RANK

Faculty Rank	Fall Semesters				
	2007	2008	2009	2010	2011
Number & Percentage of SCH Production					
Professor	17,460 13.6%	18,297 13.7%	16,497 12.1%	19,219 13.4%	22,831 15.7%
Associate	21,265 16.6%	25,277 18.9%	26,378 19.3%	27,671 19.3%	29,078 20.0%
Assistant	33,036 25.8%	31,641 23.7%	30,060 22.0%	36,371 25.4%	32,594 22.4%
Instructor	27,544 21.5%	30,662 22.9%	32,471 23.8%	30,776 21.5%	31,392 21.5%
Supplemental Faculty*	28,765 22.5%	27,899 20.9%	31,088 22.8%	29,054 20.3%	29,788 20.4%
Total SCH Production	128,070	133,776	136,494	143,091	145,683

TENURE STATUS OF FULL-TIME INSTRUCTIONAL FACULTY BY GENDER
Fall 2011

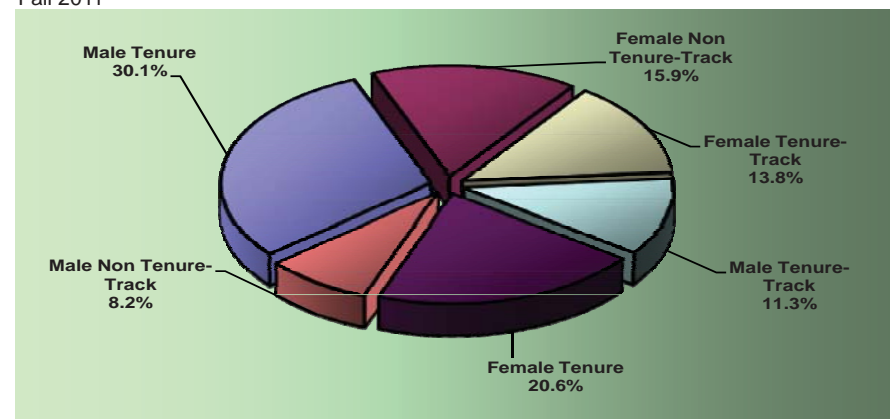

Full-Time Instructional Faculty Salaries

Jonesboro Campus

HISTORICAL ASU MEAN FACULTY SALARIES*

Fall Semesters	Rank of Full-Time Faculty			
	Professor	Associate	Assistant	Instructor
2002	\$64,166	\$54,177	\$43,038	\$33,573
2003	65,716	54,628	44,742	33,480
2004	68,187	57,603	47,281	35,517
2005	70,673	57,625	49,732	35,415
2006	72,462	59,755	50,912	36,352
2007	74,928	61,489	53,029	37,160
2008	75,343	61,720	53,637	36,664
2009	75,475	60,146	53,809	36,538
2010	73,652	60,171	54,918	34,966
2011	78,155	62,546	56,764	36,468
Percent Change 2002-2011	21.8%	15.4%	31.9%	8.6%

2010-2011 MEAN FACULTY SALARIES* FOR ARKANSAS PUBLIC 4-YEAR INSTITUTIONS

Institution	SREB & AAUP Classifications		Rank of Full-Time Faculty			
			Professor	Associate	Assistant	Instructor
UAF	I	I	\$103.6	\$73.7	\$69.9	\$43.0
UALR	III	IIA	82.1	66.2	55.0	39.8
ASU	III	IIA	73.7	60.2	54.9	35.0
UCA	III	IIA	72.8	60.3	54.6	38.7
ATU	IV	IIB	70.3	59.6	48.4	37.0
SAUM	V	IIB	69.9	57.6	49.3	40.4
UAM	V	IIB	66.3	57.3	47.0	40.9
HSU	IV	IIA	63.0	53.1	49.2	39.0
UAPB	VI	IIB	59.8	55.7	46.8	36.9

(Salaries in Thousands)

2010-2011 MEAN FACULTY SALARIES* COMPARING ASU TO SREB III INSTITUTIONS**

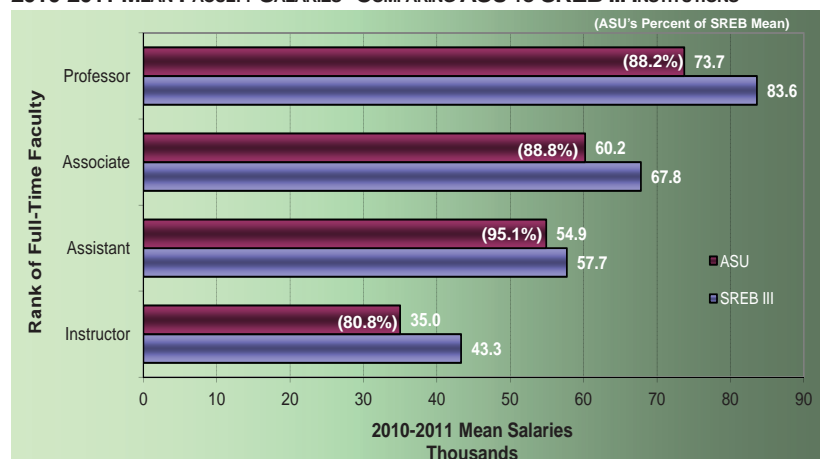

2010-2011 MEAN FACULTY SALARIES* COMPARING ASU TO AAUP REGIONAL IIA INSTITUTIONS***

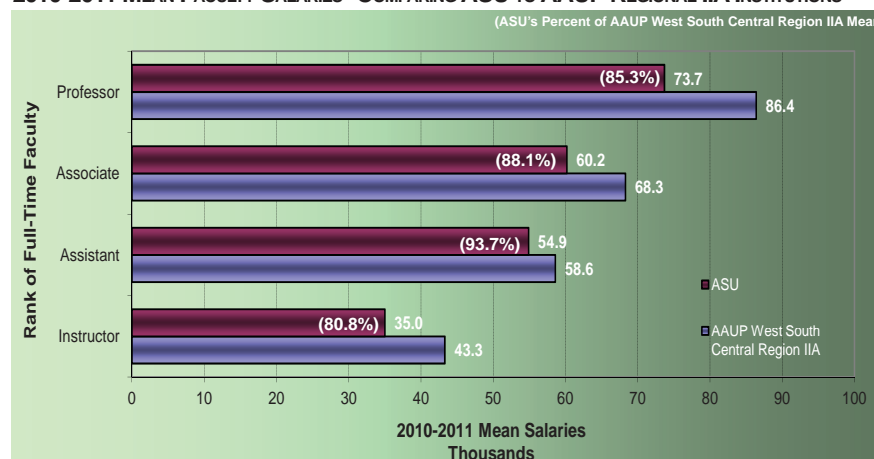

*NOTE: Salaries reported as 11-12 month appointments have been converted to 9-10 month equivalents by reducing the reported amounts by 2/11.

**NOTE: SREB III consists of institutions in Alabama, Arkansas, Florida, Georgia, Kentucky, Louisiana, Maryland, Mississippi, North Carolina, Oklahoma, South Carolina, Tennessee, Texas, Virginia and West Virginia.

***NOTE: Institutions classified as AAUP West South Central Region Master's IIA include institutions in Arkansas, Louisiana, Oklahoma and Texas which confer less than 30 doctoral degrees per year.

Data Sources: Salaries, Tenure and Fringe Benefits of Full-Time Instructional Faculty Surveys; AAUP Faculty Compensation Surveys; SREB and Academic Information Source: The Office of Institutional Research, Planning & Assessment: web address: www.astate.edu/irp; email address: asuirp@astate.edu

Full-Time Staff Statistics

Jonesboro Campus

Jonesboro Campus Full-Time Staff by EEOC Category

	Fall Semesters					Percentage of Total by Category				
	2007	2008	2009	2010	2011	2007	2008	2009	2010	2011
Executive/Administrative/Managerial	66	66	65	59	61	6.8%	6.8%	6.3%	5.8%	5.8%
Professional/Non-Faculty	366	373	409	413	460	37.9%	38.7%	39.9%	40.3%	43.6%
Technical/Paraprofessional	95	96	138	150	135	9.8%	9.9%	13.5%	14.6%	12.8%
Clerical/Secretarial	167	155	164	156	150	17.3%	16.1%	16.0%	15.2%	14.2%
Skilled Craft	98	95	93	106	108	10.2%	9.8%	9.1%	10.4%	10.2%
Service/Maintenance	173	180	157	140	141	17.9%	18.7%	15.3%	13.7%	13.4%
Total Full-Time Staff	965	965	1,026	1,024	1,055					

Jonesboro Campus Full-Time Staff Demographics

	Fall Semesters					Percentage of Total by Demographic				
	2007	2008	2009	2010	2011	2007	2008	2009	2010	2011
By Gender										
Male	364	380	395	392	435	37.7%	39.4%	38.5%	38.3%	41.2%
Female	601	585	631	632	620	62.3%	60.6%	61.5%	61.7%	58.8%
By Ethnicity										
African American	114	120	119	125	114	11.8%	12.4%	11.6%	12.2%	10.8%
American Indian/Alaskan Native	3	3	9	6	5	0.3%	0.3%	0.9%	0.6%	0.5%
Asian American	3	4	2	11	8	0.3%	0.4%	0.2%	1.1%	0.8%
Hispanic American	8	10	11	13	11	0.8%	1.0%	1.1%	1.3%	1.0%
Native Hawaiian/Pacific Islander	--	--	1	0	3	--	--	0.1%	0.0%	0.3%
Two or More Races	--	--	17	5	10	--	--	1.7%	0.5%	0.9%
White American	827	817	851	849	887	85.7%	84.7%	82.9%	82.9%	84.1%
Other Ethnicity*	10	11	16	15	17	1.0%	1.1%	1.6%	1.5%	1.6%
Total Known Minorities**	128	137	159	160	151	13.3%	14.2%	15.5%	15.6%	14.3%

*Other Ethnicity includes nonresident aliens and unknown.

**Minorities include African American, American Indian/Alaskan Native, Asian American, Hispanic American, Native Hawaiian/Pacific Islander and those reporting two or more races.

Data Sources: Staff Information

Information Source: The Office of Institutional Research, Planning & Assessment: web address: www.astate.edu/irp; email address: asuip@astate.edu

Arkansas State University
RESOURCES

2011-2012

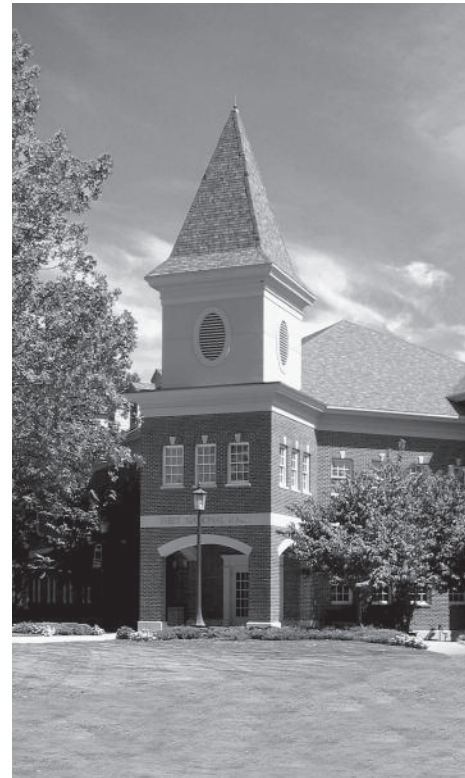

Dean B. Ellis Library

Library	Fiscal Years				
	2007	2008	2009	2010	2011
Holdings					
Books (volumes)	612,835	620,610	631,161	638,942	643,148
Current Periodicals (# of subscriptions)	1,738	2,764	3,595	10,931	33,458
Govt. Documents (volumes)	585,990	523,892	524,715	528,374	534,172
Audio/Visual (units)	20,832	22,892	25,179	25,004	28,372

Library	Fiscal Years				
	2007	2008	2009	2010	2011
Usage					
Circulation					
General	86,827	90,656	102,695	37,290	39,213
Reserve	4,958	3,710	3,959	2,130	1,235
Faculty	7,865	7,225	6,232	8,472	7,991
Documents	4	5	6	0	10
Other	940	939	562	467	483
Periodicals	164	100	196	168	135
Media	7,370	7,216	6,813	5,533	4,842
Special Collections	1,159	1,249	708	663	450
In Library Use	10,720	11,103	10,120	11,710	15,220
Data Base Searches	806,822	779,227	889,252	1,169,388	1,362,289
Interlibrary Loan					
Borrowed	5,373	4,699	3,569	3,344	3,263
Loaned	4,519	5,021	5,001	5,326	5,908
Gate Count	284,795	344,539	538,500	431,086	446,560
Information Service to Groups					
Presentations	148	156	178	249	175
# of Persons Served	4,951	3,491	3,492	3,393	2,693

The Dean B. Ellis Library, centrally located in an eight-story building, functions as an educational center for the community. The Library of Congress classification system is used for the arrangement of books and media, and an online catalog provides access to the library's physical collections. The library meets the informational needs of the university by offering a variety of services. A staff of 14 professional librarians and 20 support personnel acquire, organize and service the collection, and provide a variety of library services. Reference librarians assist users in locating information and in using the library. The reference staff also offers an active library instruction program which reaches numerous university classes. The library provides access to hundreds of online databases and search services via links on the library's web site. Materials that are not contained in the library's collection are accessible by interlibrary loan through the OCLC network.



Dean B. Ellis Library, Arkansas State University

Student Costs - Tuition & Required Fees

Arkansas Universities

HISTORICAL ANNUAL TUITION & REQUIRED FEES Jonesboro Campus

Academic Year	Undergraduate				Graduate			
	Annual Tuition & Fees (Based on 15 Hour Load per Semester)		Per Credit Hour Tuition		Annual Tuition & Fees (Based on 9 Hour Load per Semester)		Per Credit Hour Tuition	
	Resident	Nonresident	Resident	Nonresident	Resident	Nonresident	Resident	Nonresident
2000-2001	\$3,160	\$7,096	\$105	\$269	\$2,786	\$6,422	\$133	\$335
2001-2002	4,270	9,490	112	286	3,092	6,944	141	355
2002-2003	4,480	10,090	119	306	3,254	7,394	150	380
2003-2004	4,810	10,720	125	322	3,488	7,844	158	400
2004-2005	5,155	11,515	135	347	3,740	8,420	170	430
2005-2006	5,440	12,145	142	366	3,947	8,879	180	454
2006-2007	5,710	12,760	149	384	4,145	9,329	189	477
2007-2008	6,010	13,390	154	400	4,370	9,770	196	496
2008-2009	6,370	14,290	163	427	4,640	10,436	208	530
2009-2010	6,370	14,290	163	427	4,640	10,436	208	530
2010-2011	6,640	14,860	170	444	4,820	10,850	216	551
2011-2012	6,934	12,238	177	354	5,030	9,073	225	449

2011-2012 ANNUAL TUITION & REQUIRED FEES Universities in Arkansas

University	Resident		Nonresident	
	First-Time Freshmen Undergraduate (15 Hour Load)	Graduate (9 Hour Load)	First-Time Freshmen Undergraduate (15 Hour Load)	Graduate (9 Hour Load)
Arkansas State University*	\$6,934	\$5,030	\$12,238	\$9,073
Arkansas Tech University**	6,258	4,368	11,658	8,094
Henderson State University***	6,784	5,081	12,394	9,239
Southern Arkansas Univ.**	6,836	4,904	9,716	6,830
Univ. of Arkansas-Fayetteville*	7,335	6,782	17,768	15,019
Univ. of Arkansas-Ft. Smith	5,267	--	11,717	--
Univ. of Arkansas-Little Rock**	7,041	5,550	16,551	11,526
Univ. of Arkansas-Monticello	5,290	4,500	10,510	8,550
Univ. of Arkansas-Pine Bluff***	5,367	3,939	10,632	7,917
Univ. of Central Arkansas	7,183	5,146	12,661	9,129

2011-2012 ANNUAL TUITION & REQUIRED FEES Other ASU Campuses

(Full-Time Based on 15 Hour Load per Semester)	Campuses		
	ASUB	ASUMH	ASUN
Resident Tuition			
Full-Time Tuition	\$2,490	\$2,520	\$2,490
Per Credit Hour Tuition	83	84	83
Nonresident Tuition			
Full-Time Tuition	4,290	4,260	4,080
Per Credit Hour Tuition	143	142	136
Annualized Fees			
Infrastructure	120	510	--
Quality Improvement	150	--	210
Student Center	90	--	--

*NOTE: There is a higher per-credit-hour tuition for ASU courses in the Colleges of Business, Engineering, Nursing & Health Professions and Sciences & Mathematics. Differential tuition for non-resident, first-time and returning students.

**NOTE: ATU and SAU annual tuition and required fees include all or part of the athletic fee.

***NOTE: HSU annual tuition and required fees include a one-time \$20 transcript fee and a \$50 orientation fee for first-time students. Athletic fee is also included in annual tuition and fees.

NOTE: UAF has tuition rates and academic fees based on the college of enrollment. Calculations reflect the College of Arts & Sciences. A \$85 new student fee, a \$55 FYE fee and a \$22 ID card fee for first-time freshmen are included in the annual tuition and fees.

NOTE: UALR has tuition rates and academic fees based on the college of enrollment. Calculations reflect the College of Arts, Humanities & Social Sciences. A \$40 orientation fee for first-time undergraduate students is included in the tuition and fees.

NOTE: UAPB annual tuition and required fees include a one-time \$37 matriculation fee for first-time students.

Information Source: The Office of Institutional Research, Planning & Assessment: web address: www.astate.edu/irp; email address: asuip@astate.edu

Student Costs - Residence Life

Jonesboro Campus

HOUSING OCCUPANCY

Housing	Fall 2011 Capacity	Occupancy at Beginning of Fall Semester				
		2007	2008	2009	2010	2011
Residence Halls						
Arkansas Hall	360	319	322	301	288	331
Kays Hall	463	412	417	367	409	403
Living Learning Communities (Honors, ROTC & STEM)	318	--	--	172	299	301
Northpark Quads	836	732	777	739	771	784
University Hall	298	273	276	253	297	291
Total Residence Halls	2,275	1,736	1,792	1,832	2,064	2,110
Collegiate Park Apartments	330	313	307	290	313	310
Red Wolf Den Apartments	189	--	--	164	183	183
Village Apartments	190	170	163	159	161	163
Married Student Houses	45	37	40	35	34	29
Total All Housing	3,029	2,256	2,302	2,480	2,755	2,795

2011-2012 MEAL PLANS

	Rates
5 Day + 150	\$1,295
5 Day + 200	1,320
7 Day + 100	1,295
7 Day + 300	1,450
150 Meal Block + 300 >=Sophomore	1,220
150 Meal Block + 400 >=Sophomore	1,300
All Flex Plan >=Junior	1,150

Meal plans are mandatory for all residence hall students. Students with the 5 Day plan may enter the Acansa Dining Hall unlimited times Monday through Friday. Students with the 7 Day plan may enter the Acansa Dining Hall unlimited times each day of the week. Students with a block meal plan may dine in the Acansa, up to the number of block meals purchased. The block plans also allow the holder to bring in guests. The number after the "+" indicates flex dollars. Flex dollars operate like a declining balance account that can be used at any of our dining venues, including Acansa Dining Hall, the Food Court, the Campus Store and Simply to Go. The purchase of meal plans is dependent on year classification or housing assignment.

2011-2012 HOUSING COSTS PER SEMESTER

Residence Halls	Double	Single	Deluxe
Arkansas Hall	\$1,760	\$2,195	\$2,310
Kays Hall	1,760	2,195	N/A
Living Learning Communities (LLC)			
LLC Honors	1,775	2,025	N/A
LLC ROTC	N/A	1,900	1,950
LLC STEM	N/A	1,900	1,950
Northpark Quads (Bldg. 1)	N/A	2,160	N/A
Northpark Quads (Bldgs. 2 - 5)	N/A	2,010	N/A
University Hall	1,760	2,195	2,310

Apartments	Collegiate Park	Red Wolf Den	Village
1 Bed / 1 Bath	N/A	N/A	\$2,590
2 Bed / 2 Bath	\$2,185	N/A	N/A
2 Bed / 1 Bath	1,970	\$2,115	3,075
2 Bed w / washer dryer hookup	N/A	N/A	3,230
3 Bed	N/A	1,945	3,505
4 Bed Townhouse	1,920	N/A	N/A
4 Bed Flat	1,865	1,975	N/A

Financial Aid

Jonesboro Campus - By Academic Year

Financial aid is available to Arkansas State University students from a variety of sources. Not only can students obtain federal aid, state aid and privately funded scholarships, but ASU also offers several types of institutional scholarship packages to qualifying Arkansas residents and non-residents. The scholarships are primarily awarded based on ACT scores, GPA's and/or academic achievement. Institutional scholarships available include the following: ASTATE Scholar, Leadership, Pride, and Spirit; Beyond Boundaries; Arkansas Promise Scholarship; Transfer; and Out-of-State Scholarships. For more information visit ASU Financial Aid & Scholarships' web site.

FINANCIAL AID AWARDED - JONESBORO CAMPUS Academic Year 2010-2011

Aid Category	Unduplicated Number of Recipients	Amount of Awards
JONESBORO RECIPIENTS		
Federal, State, & Institutional Grants	8,471	\$36,573,134
State & Institutional Scholarships	4,796	31,170,207
Institutional Employment	1,417	5,347,398
Federal & Institutional Loans	8,550	72,802,676
Total Aid Awarded	12,845	\$145,893,415

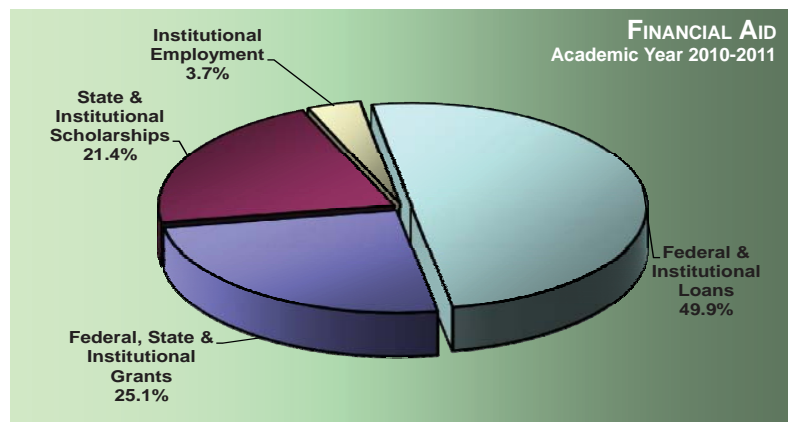

Federal Aid Programs

Work-Study Program	Stafford Student Loan
Parent Loan (Undergraduate Students)	(Subsidized & Unsubsidized)
Pell Grants	Supplemental Educational Opportunity Grants
Perkins Student Loan	

State Programs

Arkansas Challenge Scholarship	Minority Teachers Scholarship
GO! Opportunities Grant	Nurse Educator Loan
Governor's Scholarship	Second Effort Scholarship
Law Enforcement Dependent's Scholarship	State Grants
MIA/KIA Dependents Scholarship	State Teacher Education Program
Military Dependents Scholarship	Teacher Opportunity Program
Minority Masters Fellows Program	Workforce Improvement Grant

University Aid Programs

Arkansas Promise Scholarship	ASTATE Spirit
ASTATE Scholar	Beyond Boundaries
ASTATE Leadership	Transfer Scholarship
ASTATE Pride	Out-of-State Scholarship

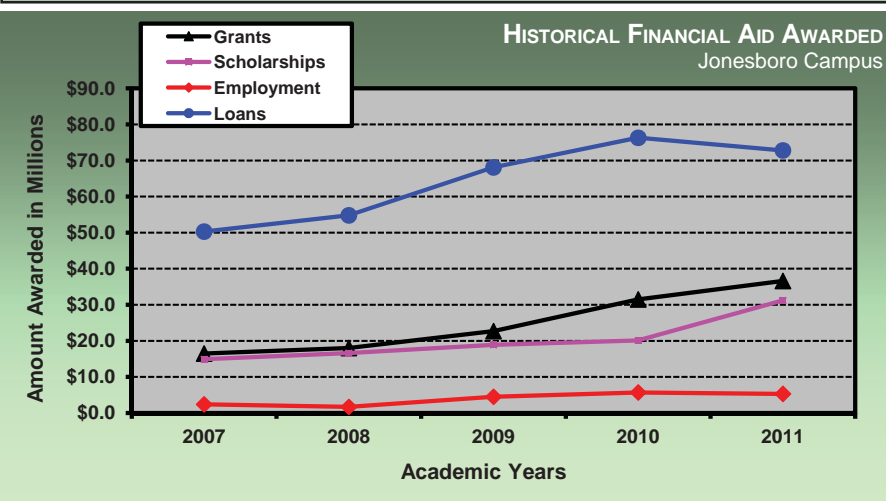

*NOTE: Data represents only the financial aid processed through ASU.
Data Source: Financial Assistance to Students in Institutions of Higher Education
Information Source: The Office of Institutional Research, Planning & Assessment: web address: www.astate.edu/irp; email address: asuirp@astate.edu

ASU System Finances - Revenues

All Campuses - For Year Ended June 30, 2011

Total Revenues by Source												
Unrestricted E&G Current Funds	System	Campuses					Total	Percentage of Unrestricted E&G Revenues				
		ASUJ	ASUB	ASUMH	ASUN*	System		ASUJ	ASUB	ASUMH	ASUN	
Tuition & Fees**	\$0	\$83,317,001	\$10,757,627	\$4,128,543	\$4,350,180	\$102,553,351	0.0%	55.9%	39.5%	39.8%	33.9%	
State Appropriations	2,362,680	59,350,027	14,140,378	4,666,965	7,352,515	87,872,565	89.8%	39.9%	51.9%	45.0%	57.3%	
Local Appropriations	0	0	1,788,065	1,260,788	922,152	3,971,005	0.0%	0.0%	6.6%	12.2%	7.2%	
Federal Grants & Contracts	0	1,575,943	67,931	0	0	1,643,874	0.0%	1.1%	0.2%	0.0%	0.0%	
State Grants & Contracts	0	576,596	0	0	0	576,596	0.0%	0.4%	0.0%	0.0%	0.0%	
Local Grants & Contracts	0	209,189	0	0	0	209,189	0.0%	0.1%	0.0%	0.0%	0.0%	
Private Gifts, Grants & Contracts	0	1,063,994	0	5,640	0	1,069,634	0.0%	0.7%	0.0%	0.1%	0.0%	
Sales & Services	0	850,987	65,359	31,150	0	947,496	0.0%	0.6%	0.2%	0.3%	0.0%	
Investment & Gains	0	412,148	119,104	25,587	73,662	630,501	0.0%	0.3%	0.4%	0.2%	0.6%	
Other E&G Revenues	267,730	1,560,168	285,810	249,750	126,719	2,490,177	10.2%	1.0%	1.0%	2.4%	1.0%	
Total Unrestricted E&G Funds	\$2,630,410	\$148,916,053	\$27,224,274	\$10,368,423	\$12,825,228	\$201,964,388						
Percentage of Restricted E&G Revenues												
Restricted E&G Current Funds	System	ASUJ	ASUB	ASUMH	ASUN*	Total	System	ASUJ	ASUB	ASUMH	ASUN	
Federal Appropriations	\$0	\$3,715,020	\$0	\$0	\$0	\$3,715,020	0.0%	4.5%	0.0%	0.0%	0.0%	
State Appropriations	0	3,579,810	0	337,018	0	3,916,828	0.0%	4.3%	0.0%	18.3%	0.0%	
Federal Grants & Contracts	0	46,991,562	9,209,399	405,838	5,608,750	62,215,549	0.0%	57.1%	71.6%	22.0%	84.9%	
State Grants & Contracts	44,639	27,047,853	3,422,817	834,320	972,432	32,322,061	100.0%	32.9%	26.6%	45.2%	14.7%	
Local Grants & Contracts	0	339,270	0	150,000	0	489,270	0.0%	0.4%	0.0%	8.1%	0.0%	
Private Gifts, Grants & Contracts	0	601,811	225,446	0	21,800	849,057	0.0%	0.7%	1.8%	0.0%	0.3%	
Sales & Services	0	0	0	0	0	0	0.0%	0.0%	0.0%	0.0%	0.0%	
Investment & Gains	0	21,065	0	0	1,139	22,204	0.0%	<0.1%	0.0%	0.0%	<0.1%	
Other E&G Revenues	0	0	0	117,236	0	117,236	0.0%	0.0%	0.0%	6.4%	0.0%	
Total Restricted E&G Funds	\$44,639	\$82,296,391	\$12,857,662	\$1,844,412	\$6,604,121	\$103,647,225						
Auxiliary Current Funds	\$0	\$26,322,509	\$2,865,231	\$640,764	\$641,543	\$30,470,047						
Total Current Funds	\$2,675,049	\$257,534,953	\$42,947,167	\$12,853,599	\$20,070,892	\$336,081,660						
Loans	\$0	\$560,050	\$0	\$0	\$0	\$560,050						
Endowments	0	1,164,642	3,922	0	0	1,168,564						
Plant Funds (Including Bonds)	1,809,341	22,614,561	261,776	4,027,927	469,981	29,183,586						
Total Revenues	\$4,484,390	\$281,874,206	\$43,212,865	\$16,881,526	\$20,540,873	\$366,993,860						

*NOTE: ASUN includes ASU Technical Center at Marked Tree.

**NOTE: Tuition and Fees include tuition and fee discounts, waivers and tuition-funded scholarships.

Data Source: Arkansas Department of Higher Education Financial Statements

Information Source: The Office of Institutional Research, Planning & Assessment: web address: www.astate.edu/irp; email address: asuip@astate.edu

ASU System Finances - Expenditures



All Campuses - For Year Ended June 30, 2011

Total Expenditures by Source												
Unrestricted E&G Current Funds	Campuses						Percentage of Unrestricted E&G Expenditures					
	System	ASUJ	ASUB	ASUMH	ASUN*	Total	System	ASUJ	ASUB	ASUMH	ASUN	
Instruction	\$0	\$51,199,156	\$10,935,073	\$3,802,929	\$4,977,743	\$70,914,901	0.0%	36.3%	40.5%	36.8%	33.8%	
Research	0	3,250,950	0	0	0	3,250,950	0.0%	2.3%	0.0%	0.0%	0.0%	
Public Service	0	2,103,538	0	241,695	0	2,345,233	0.0%	1.5%	0.0%	2.3%	0.0%	
Academic Support	0	15,872,336	1,432,356	414,128	899,321	18,618,141	0.0%	11.3%	5.3%	4.0%	6.1%	
Student Services	0	9,283,103	2,088,395	730,639	880,544	12,982,681	0.0%	6.6%	7.7%	7.1%	6.0%	
Institutional Support	2,332,201	16,099,218	4,597,201	1,909,518	2,441,652	27,379,790	88.7%	11.4%	17.0%	18.5%	16.6%	
Plant Maintenance	98,184	12,923,155	2,925,365	1,238,095	1,257,820	18,442,619	3.7%	9.2%	10.8%	12.0%	8.5%	
Scholarships & Fellowships	0	18,461,261	1,067,843	177,271	57,591	19,763,966	0.0%	13.1%	4.0%	1.7%	0.4%	
Other E&G Expenditures	0	1,111,694	246,433	0	0	1,358,127	0.0%	0.8%	0.9%	0.0%	0.0%	
Transfers	200,025	10,706,935	3,713,273	1,810,729	4,198,725	20,629,687	7.6%	7.6%	13.7%	17.5%	28.5%	
Total Unrestricted E&G Funds	\$2,630,410	\$141,011,346	\$27,005,939	\$10,325,004	\$14,713,396	\$195,686,095						
Restricted E&G Current Funds							Percentage of Restricted E&G Expenditures					
Instruction	\$0	\$195,586	\$1,311,447	\$339,725	\$319,935	\$2,166,693	0.0%	0.2%	10.0%	18.5%	4.7%	
Research	0	12,800,095	0	0	0	12,800,095	0.0%	15.2%	0.0%	0.0%	0.0%	
Public Service	0	18,957,228	0	751,442	0	19,708,670	0.0%	22.5%	0.0%	41.0%	0.0%	
Academic Support	0	76,597	605,443	600,902	0	1,282,942	0.0%	0.1%	4.6%	32.8%	0.0%	
Student Services	0	789,315	1,984,565	324,405	0	3,098,285	0.0%	0.9%	15.2%	17.7%	0.0%	
Institutional Support	0	58,011	148,505	8,534	2,688,378	2,903,428	0.0%	0.1%	1.1%	0.5%	39.6%	
Plant Maintenance	0	505,392	0	406,880	0	912,272	0.0%	0.6%	0.0%	22.2%	0.0%	
Scholarships & Fellowships	0	47,657,033	8,950,211	0	3,781,293	60,388,537	0.0%	56.6%	68.5%	0.0%	55.7%	
Other E&G Expenditures	0	36,636	84,696	0	0	121,332	0.0%	<0.1%	0.6%	0.0%	0.0%	
Transfers	44,639	3,173,416	-10,443	-598,858	0	2,608,754	100.0%	3.8%	-0.1%	-32.7%	0.0%	
Total Restricted E&G Funds	\$44,639	\$84,249,309	\$13,074,424	\$1,833,030	\$6,789,606	\$105,991,008						
Auxiliary Current Funds	\$0	\$26,579,963	\$2,653,326	\$587,563	\$581,214	\$30,402,066						
Total Current Funds	\$2,675,049	\$251,840,618	\$42,733,689	\$12,745,597	\$22,084,216	\$332,079,169						
Loans	\$0	\$470,018	\$0	\$0	\$0	\$470,018						
Endowments	0	117,053	4,550	0	0	121,603						
Plant Funds (Including Bonds)	530,260	12,363,663	5,806,049	4,052,650	-1,470,285	21,282,337						
Total Expenditures	\$3,205,309	\$264,791,352	\$48,544,288	\$16,798,247	\$20,613,931	\$353,953,127						

*NOTE: ASUN includes ASU Technical Center at Marked Tree.
 Data Source: Arkansas Department of Higher Education Financial Statements
 Information Source: The Office of Institutional Research, Planning & Assessment: web address: www.astate.edu/irp; email address: asuirp@astate.edu

Financial Report - Revenues

Jonesboro Campus

HISTORICAL E&G REVENUES

Source of Revenues	Unrestricted E&G Revenues by Fiscal Year					Restricted E&G Revenues by Fiscal Year				
	2007	2008	2009	2010	2011	2007	2008	2009	2010	2011
Tuition & Fees*	\$54,482,499	\$58,671,724	\$67,011,792	\$73,194,110	\$83,317,001	\$0	\$0	\$0	\$0	\$0
Federal Appropriations	0	0	0	0	0	183,101	35,399	0	0	3,715,020
State Appropriations	55,468,570	59,753,311	59,288,062	58,073,476	59,350,027	4,510,565	5,020,365	3,439,596	4,690,059	3,579,810
Federal Grants & Contracts	748,097	723,228	1,020,537	1,259,165	1,575,943	25,249,369	27,445,040	35,890,277	43,716,226	46,991,562
State Grants & Contracts	324,238	443,999	517,218	600,284	576,596	8,561,332	11,856,826	12,943,153	14,811,848	27,047,853
Local Grants & Contracts	209,189	209,189	209,189	3,284,121	209,189	1,613,264	1,554,208	1,858,311	-78,015	339,270
Private Gifts, Grants & Contracts	718,742	1,012,550	1,041,922	1,098,502	1,063,994	54,621	27,737	-70,708	3,000	601,811
Sales & Services	635,514	647,827	686,476	867,333	850,987	6,710	7,080	0	250	0
Investment & Gains	1,142,173	550,928	339,881	1,079,284	412,148	3,030	2,215	12,471	31,445	21,065
Other E&G Revenues	879,238	901,065	649,426	1,619,693	1,560,168	80,804	0	0	36,515	0
Total E&G Revenues	\$114,608,260	\$122,913,821	\$130,764,503	\$141,075,968	\$148,916,052	\$40,262,796	\$45,948,870	\$54,073,100	\$63,211,328	\$82,296,391

REVENUES BY SOURCE
for Year Ended June 30, 2011

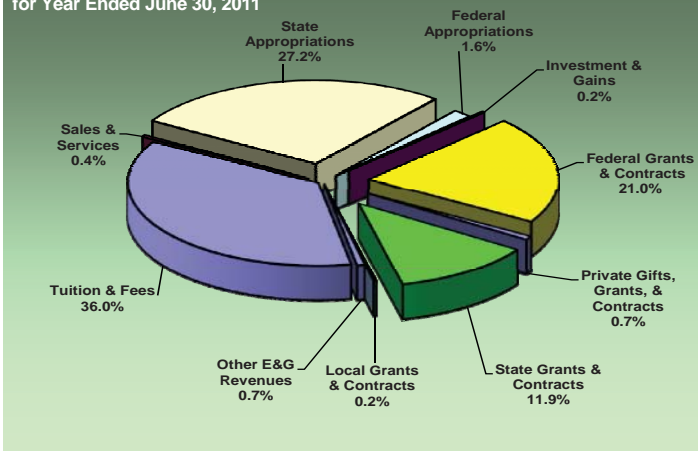

HISTORICAL AUXILIARY ENTERPRISES REVENUES

Source of Revenues	Auxiliary Revenues by Fiscal Year				
	2007	2008	2009	2010	2011
Intercollegiate Athletics	\$6,464,518	\$7,034,009	\$7,693,284	\$7,974,574	\$8,026,819
Residence Halls	5,600,292	6,283,502	7,115,442	8,948,835	9,786,998
Married Student Housing	1,412,540	1,494,014	1,511,649	1,503,029	1,434,974
Faculty Housing	138,127	113,639	134,642	139,494	142,253
Food Service	505,710	491,977	538,012	731,026	1,125,980
College Union	2,290,027	2,273,795	2,354,573	2,399,504	2,444,051
Bookstore	264,999	173,046	222,144	222,143	222,143
Student Org. & Publications	127,589	127,602	156,214	136,800	182,873
Other Auxiliary Revenues	4,517,029	5,011,003	4,480,872	3,814,503	2,956,419
Subtotal Auxiliary Revenues	\$21,320,831	\$23,002,586	\$24,206,832	\$25,869,908	\$26,322,509
Transfers	\$1,283,150	\$1,078,234	\$1,124,400	\$1,356,054	\$393,110

*NOTE: Tuition and Fees include tuition and fee discounts, waivers and tuition-funded scholarships.

Data Source: Arkansas Department of Higher Education

Information Source: The Office of Institutional Research, Planning & Assessment: web address: www.astate.edu/irp; email address: asuip@astate.edu

Financial Report - Expenditures

Jonesboro Campus

HISTORICAL E&G EXPENDITURES

Source of Expenditures	Unrestricted E&G Expenditures by Fiscal Year					Restricted E&G Expenditures by Fiscal Year				
	2007	2008	2009	2010	2011	2007	2008	2009	2010	2011
Instruction	\$41,702,771	\$42,746,472	\$45,153,158	\$51,207,069	\$51,199,156	\$544,502	\$401,134	\$289,340	\$234,895	\$195,586
Research	218,987	2,331,342	2,405,354	2,777,866	3,250,950	9,123,353	8,406,402	11,047,192	10,671,370	12,800,095
Public Service	2,557,523	2,409,668	2,590,334	3,490,109	2,103,538	11,792,585	13,305,217	16,813,855	17,004,869	18,957,228
Academic Support	15,324,280	15,162,510	15,054,129	16,298,891	15,872,336	86,907	73,257	82,100	77,782	76,597
Student Services	6,852,527	7,402,784	7,761,704	8,919,417	9,283,103	734,260	569,815	556,759	605,254	789,315
Institutional Support	12,220,077	12,033,762	13,023,804	13,238,032	16,099,218	71,154	63,400	80,197	76,058	58,011
Plant Maintenance	11,741,704	12,181,752	12,400,370	12,364,742	12,923,155	398,688	430,097	470,471	478,022	505,392
Scholarships & Fellowships	13,942,353	15,322,050	17,597,147	17,241,672	18,461,261	18,601,827	20,400,494	24,552,674	34,360,881	47,657,033
Other E&G Expenditures	920,405	1,205,350	1,197,944	899,467	1,111,694	249,413	105,159	127,580	443,389	36,636
Transfers	9,292,684	11,016,842	13,201,265	9,615,333	10,706,935	-943,908	-966,201	-2,758,313	204,932	3,173,416
Total E&G Expenditures	\$114,773,311	\$121,812,532	\$130,385,209	\$136,052,598	\$141,011,347	\$40,658,781	\$42,788,774	\$51,261,855	\$64,157,452	\$84,249,307

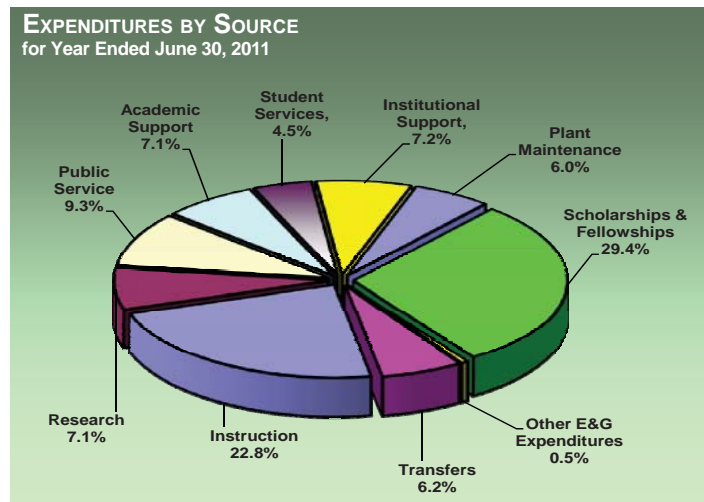

HISTORICAL AUXILIARY ENTERPRISES EXPENDITURES

Source of Expenditures	Auxiliary Expenditures by Fiscal Year				
	2007	2008	2009	2010	2011
Intercollegiate Athletics	\$10,073,464	\$10,496,983	\$10,759,959	\$11,618,338	\$11,466,456
Residence Halls	3,045,330	3,561,530	3,351,972	4,032,117	4,449,224
Married Student Housing	279,030	346,248	401,916	402,819	483,267
Faculty Housing	42,182	42,942	39,808	28,534	42,439
Food Service	258,347	281,129	207,921	197,731	239,327
College Union	716,978	1,004,035	1,080,726	1,134,647	1,247,104
Bookstore	61,543	61,124	61,124	62,245	71,913
Student Org. & Publications	127,589	127,602	156,214	222,699	213,972
Other Auxiliary Expenditures	3,297,415	3,774,472	3,642,979	3,572,186	2,784,815
Subtotal Auxiliary Expenditures	\$17,901,878	\$19,696,065	\$19,702,619	\$21,271,316	\$20,998,516
Transfers Out	\$0	-\$870,808	\$78,455	\$0	-\$1,142,715
Debt Service	\$4,984,044	\$5,345,734	\$5,334,229	\$6,145,079	\$7,117,271

Data Source: Arkansas Department of Higher Education
Information Source: The Office of Institutional Research, Planning & Assessment: web address: www.astate.edu/irp; email address: asuip@astate.edu

Financial Report

Beebe Campus

HISTORICAL REVENUES

Source of Revenues	Current Fund Revenues by Fiscal Year				
	2007	2008	2009	2010	2011
Tuition & Fees*	\$7,351,786	\$8,537,213	\$9,147,973	\$10,020,000	\$10,757,627
State Appropriations	13,405,859	13,889,307	14,120,217	13,835,555	14,140,378
Local Appropriations	1,426,855	1,817,140	1,811,116	1,649,254	1,788,065
Federal Grants & Contracts	47,120	53,051	59,725	58,528	67,931
Sales & Services	29,561	33,367	84,418	80,023	65,359
Investment & Gains	279,058	264,272	170,372	132,227	119,104
Other E&G Revenues	193,533	208,105	940,389	255,610	285,810
Unrestricted E&G	\$22,733,772	\$24,802,455	\$26,334,210	\$26,031,197	\$27,224,274
Auxiliary	\$2,672,169	\$2,800,092	\$2,995,757	\$2,996,367	\$2,865,231
Restricted E&G	\$7,160,894	\$7,847,825	\$8,531,435	\$11,081,388	\$12,857,662
Total Current Revenues	\$32,566,835	\$35,450,372	\$37,861,402	\$40,108,952	\$42,947,167

REVENUES BY SOURCE
for Year Ended June 30, 2011

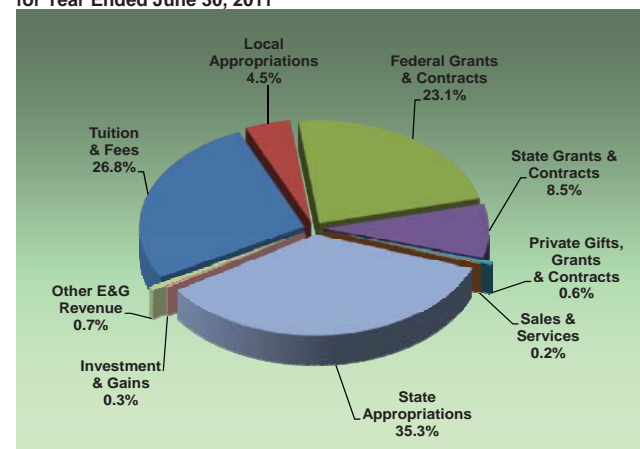

EXPENDITURES BY SOURCE
for Year Ended June 30, 2011

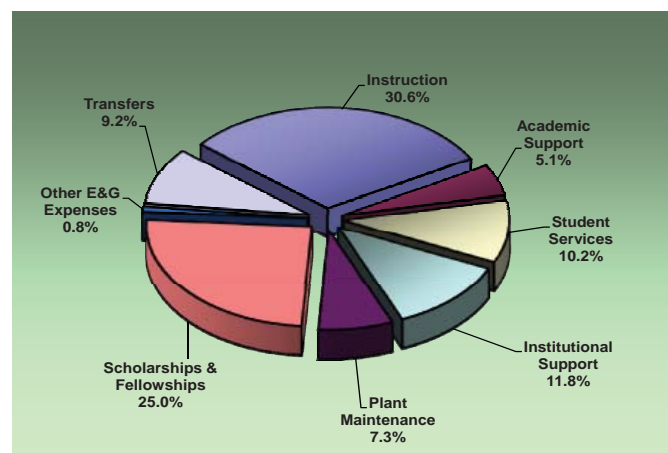

HISTORICAL EXPENDITURES

Source of Expenditures	Current Fund Expenditures by Fiscal Year				
	2007	2008	2009	2010	2011
Instruction	\$9,638,267	\$9,754,962	\$10,357,789	\$10,477,448	\$10,935,073
Academic Support	1,121,699	1,275,072	1,334,207	1,363,962	1,432,356
Student Services	1,500,331	1,653,541	1,842,671	1,957,338	2,088,395
Institutional Support	3,688,264	4,067,372	4,058,067	4,326,907	4,597,201
Plant Maintenance	2,110,196	2,624,800	2,874,129	2,922,047	2,925,365
Scholarships & Fellowships	676,196	946,288	1,007,900	1,106,192	1,067,843
Other E&G Expenditures	609,835	252,025	345,184	225,187	246,433
Transfers	3,321,945	4,203,278	4,516,647	3,217,229	3,713,273
Unrestricted E&G	\$22,666,733	\$24,777,338	\$26,336,594	\$25,596,310	\$27,005,939
Auxiliary	\$2,540,658	\$2,684,955	\$2,860,190	\$2,761,487	\$2,653,326
Restricted E&G	\$7,182,944	\$7,804,707	\$8,519,026	\$10,862,219	\$13,074,424
Total Current Expenditures	\$32,390,335	\$35,267,000	\$37,715,810	\$39,220,016	\$42,733,689

*NOTE: Tuition and Fees include tuition and fee discounts, waivers and tuition-funded scholarships.
Data Source: Arkansas Department of Higher Education
Information Source: The Office of Institutional Research, Planning & Assessment: web address: www.astate.edu/rp; email address: asuip@astate.edu

Financial Report

Mountain Home Campus

HISTORICAL REVENUES

Source of Revenues	Current Fund Revenues by Fiscal Year				
	2007	2008	2009	2010	2011
Tuition & Fees*	\$2,151,519	\$2,257,818	\$3,011,699	\$3,680,526	\$4,128,543
State Appropriations	3,905,913	4,455,397	4,453,472	4,498,789	4,666,965
Local Appropriations	1,021,436	1,074,144	1,117,495	1,180,217	1,260,788
Private Gifts, Grants & Contracts	14,586	6,568	2,500	0	5,640
Sales & Services	0	0	0	0	31,150
Investment & Gains	55,523	46,309	0	0	25,587
Other E&G Revenues	209,374	208,366	218,072	271,663	249,750
Unrestricted E&G	\$7,358,351	\$8,048,602	\$8,803,238	\$9,631,195	\$10,368,423
Auxiliary	\$357,398	\$345,522	\$302,124	\$642,771	\$640,764
Restricted E&G	\$509,045	\$1,223,386	\$1,056,996	\$1,655,171	\$1,844,412
Total Current Revenues	\$8,224,794	\$9,617,510	\$10,162,358	\$11,929,137	\$12,853,599

REVENUES BY SOURCE
for Year Ended June 30, 2011

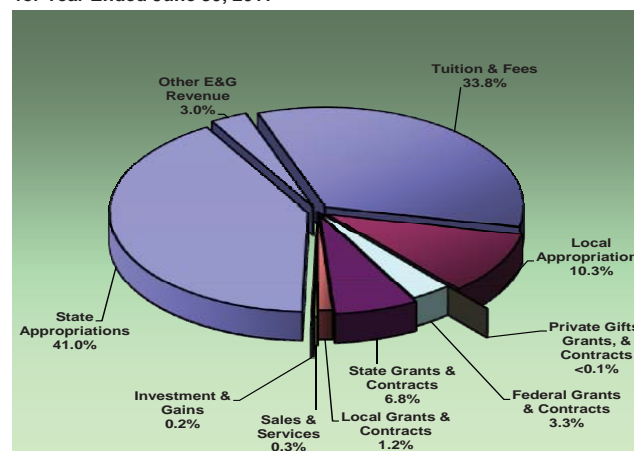

EXPENDITURES BY SOURCE
for Year Ended June 30, 2011

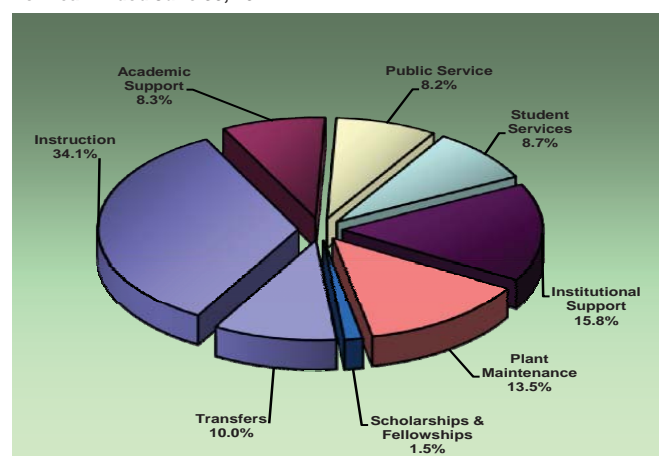

HISTORICAL EXPENDITURES

Source of Expenditures	Current Fund Expenditures by Fiscal Year				
	2007	2008	2009	2010	2011
Instruction	\$3,073,959	\$2,823,583	\$3,098,727	\$3,391,472	\$3,802,929
Public Service	0	0	0	40,533	241,695
Academic Support	401,907	422,817	410,869	427,174	414,128
Student Services	625,590	629,312	677,765	696,885	730,639
Institutional Support	1,400,571	1,653,250	1,755,175	1,830,683	1,909,518
Plant Maintenance	956,495	1,153,904	1,215,881	1,248,240	1,238,095
Scholarships & Fellowships	90,060	107,036	139,586	189,556	177,271
Transfers	676,404	1,196,198	1,470,087	1,954,072	1,810,729
Unrestricted E&G	\$7,224,986	\$7,986,100	\$8,768,090	\$9,778,615	\$10,325,005
Auxiliary	\$322,893	\$307,619	\$0	\$590,402	\$587,563
Restricted E&G	\$592,815	\$1,036,096	\$1,155,600	\$1,567,845	\$1,833,030
Total Current Expenditures	\$8,140,694	\$9,329,815	\$9,923,690	\$11,936,862	\$12,745,598

*NOTE: Tuition and Fees include tuition and fee discounts, waivers and tuition-funded scholarships.
Data Source: Arkansas Department of Higher Education
Information Source: The Office of Institutional Research, Planning & Assessment: web address: www.astate.edu/irp; email address: asuip@astate.edu

Financial Report

Newport Campus

HISTORICAL REVENUES

Source of Revenues	Current Fund Revenues by Fiscal Year				
	2007	2008	2009	2010	2011
Tuition & Fees*	\$2,533,341	\$2,763,956	\$3,571,382	\$3,923,655	4,350,180
State Appropriations	3,531,445	4,244,026	7,083,405	7,063,557	7,352,515
Local Appropriations	832,257	880,642	949,606	945,886	922,152
Sales & Services	0	0	0	17,447	0
Investment & Gains	67,912	85,959	191,979	93,083	73,662
Other E&G Revenues	14,787	32,662	129,349	87,722	126,719
Unrestricted E&G	\$6,979,742	\$8,007,245	\$11,925,721	\$12,131,350	\$12,825,228
Auxiliary	\$388,422	\$417,647	\$620,709	\$692,872	\$641,543
Restricted E&G	\$2,187,817	\$2,555,404	\$4,328,472	\$6,383,061	\$6,604,121
Total Current Revenues	\$9,555,981	\$10,980,296	\$16,874,902	\$19,207,283	\$20,070,892

REVENUES BY SOURCE
for Year Ended June 30, 2011

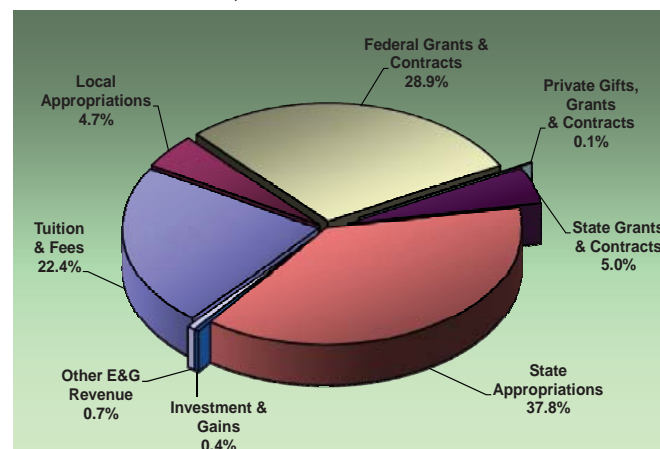

EXPENDITURES BY SOURCE
for Year Ended June 30, 2011

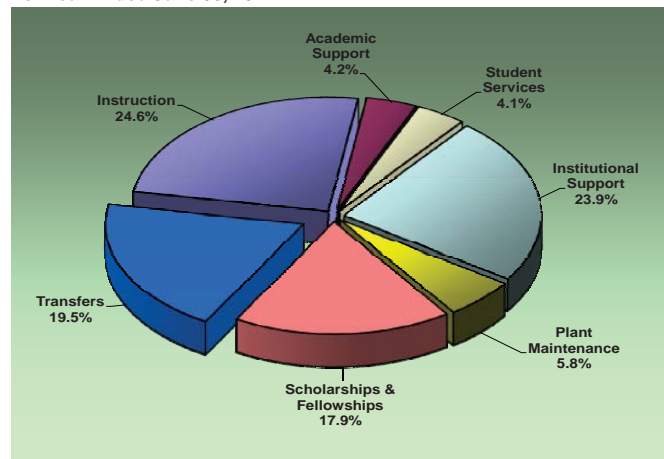

HISTORICAL EXPENDITURES

Source of Expenditures	Current Fund Expenditures by Fiscal Year				
	2007	2008	2009	2010	2011
Instruction	\$3,483,090	\$3,956,480	\$5,848,783	\$5,585,954	\$4,977,743
Academic Support	289,926	235,251	486,547	509,809	899,321
Student Services	479,834	495,963	748,737	797,092	880,544
Institutional Support	1,413,455	1,491,281	1,924,862	2,022,857	2,441,652
Plant Maintenance	637,296	746,053	1,168,327	1,205,778	1,257,820
Scholarships & Fellowships	50,874	94,403	73,330	99,734	57,591
Other E&G Expenditures	24,650	0	0	0	0
Transfers	364,576	367,426	466,989	466,345	4,198,725
Unrestricted E&G	\$6,743,701	\$7,386,857	\$10,717,575	\$10,687,569	\$14,713,396
Auxiliary	\$392,994	\$370,513	\$548,979	\$644,290	\$581,214
Restricted E&G	\$2,171,442	\$2,375,855	\$4,315,404	\$5,791,270	\$6,789,606
Total Current Expenditures	\$9,308,137	\$10,133,225	\$15,581,958	\$17,123,129	\$22,084,216

*NOTE: Tuition and Fees include tuition and fee discounts, waivers and tuition-funded scholarships.
Data Source: Arkansas Department of Higher Education
Information Source: The Office of Institutional Research, Planning & Assessment: web address: www.astate.edu/irp; email address: asuip@astate.edu

Arkansas State University Donors

Jonesboro Campus

Source of Donation	Fiscal Years				
	2007	2008	2009	2010	2011
Academic Gifts					
Faculty/Staff	\$134,070	\$237,618	\$153,147	\$155,401	\$203,800
Alumni	645,519	2,045,686	519,243	487,136	470,118
Friends of ASU	198,499	213,559	363,693	226,214	228,560
Organizations/Corp.	1,884,163	4,393,979	12,480,044	5,052,363	2,297,856
Non-Cash Gifts	392,349	366,413	75,065	2,602,940	4,403,118
Academic Total	3,254,600	7,257,255	13,591,192	8,524,054	7,603,452
Athletic Gifts					
Cash Gifts	1,080,244	1,082,444	1,216,289	1,789,127	1,513,666
Non-Cash Gifts	56,615	13,135	15,727	2,383	0
Athletic Total	1,136,859	1,095,579	1,232,016	1,791,510	1,513,666
Grand Total	\$4,391,459	\$8,352,834	\$14,823,208	\$10,315,564	\$9,117,118

ACADEMIC & ATHLETIC GIFTS
Fiscal Year 2011

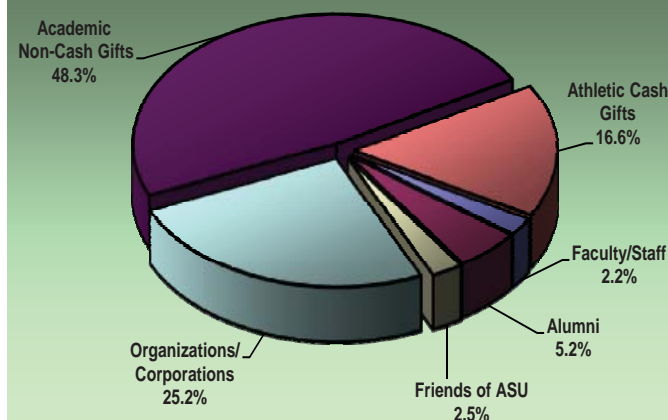

PRIVATE DONORS

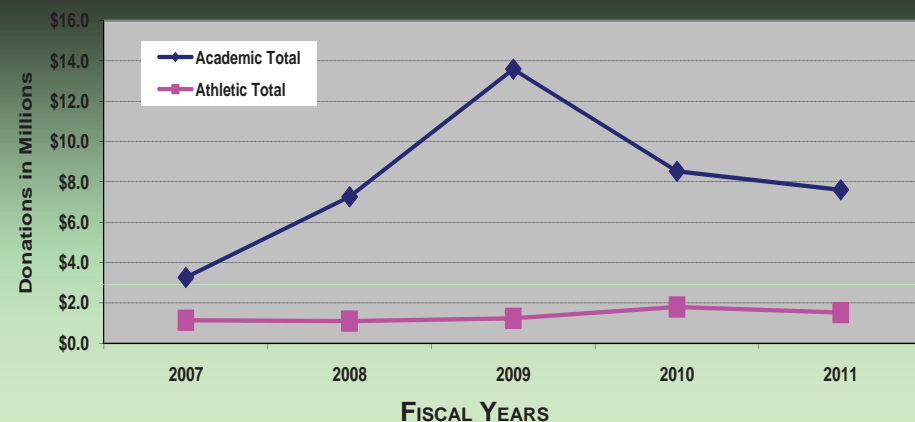

Private donor support enables Arkansas State University to attract and retain the highest quality students. Citizens of Northeast Arkansas communities have historically provided generous donor support. Additionally, private support endows numerous ASU scholarships each year. Scholarships help to keep the brightest students in Arkansas, and scholarships are more necessary now than ever. An endowed scholarship can be established for \$25,000, or an annual gift may be provided to fund one or more scholarships. Scholarships are currently available in virtually every discipline.

Data Source: Office of Development, Arkansas State University
Information Source: The Office of Institutional Research, Planning & Assessment: web address: www.astate.edu/irp; email address: asuirp@astate.edu

Physical Facilities Inventory

Jonesboro Campus - Fiscal Year 2011

Facility	Major Use	Year Completed	Square Footage			Facility	Major Use	Year Completed	Square Footage		
			Total	E&G	Auxiliary				Total	E&G	Auxiliary
Academic Success Center	Athletics	2002	19,325	1,857	17,468	Football Admin. Fieldhouse	Athletics	2002	22,235	0	22,235
Administration	Administration	1964	40,962	40,962	0	Football Stadium	Athletics	1975	14,771	0	14,771
Administration Annex	Administration	1970	3,238	3,238	0	Fowler Center	Education	2001	78,770	78,770	0
Agriculture	Education	1975	73,256	73,256	0	Health, Phys Ed. & Sports Sci.	Education	1975	127,965	127,965	0
Arkansas Biosciences	Research	2004	102,049	102,049	0	Honors Living-Learning	Dorm	2009	50,142	0	50,142
Arkansas Hall Dormitory	Dorm	1962	86,575	0	86,575	Honors Living-Learning Class.	Education	2009	3,205	0	3,205
Band Auxiliary	Education	1987	1,297	1,297	0	Information & Technology Serv.	Administration	2001	24,469	24,469	0
Beartage Farms Field Station	Research	2009	1,339	1,339	0	International Eng. Studies	Education	1954	25,805	25,805	0
Baseball Facility	Athletics	1993	9,949	0	9,949	International Students Cntr.	Education	1954	27,892	27,892	0
Business	Education	1939	53,276	53,276	0	Intramural Storage	Athletics	1987	408	0	408
Central Plant	Administration	2010	2,604	2,604	0	Johnny Cash Boyhood Home	Museum	1935	1,261	1,261	0
Center for Economic Dev	Education	1987	15,068	15,068	0	Judd Hill Center	Administration	2006	6,603	6,603	0
Chemical Storage Building	Administration	1988	1,025	1,025	0	Kays Hall Dormitory	Dorm	1966	117,371	0	117,371
Childhood Dev. & Research	Administration	2007	13,419	13,419	0	Lab Science-East Wing	Education	1968	87,484	87,484	0
Childhood Services	Administration	2002	9,572	9,572	0	Lab Sci. Greenhouse	Education	1975	1,050	1,050	0
Collegiate Park Apartments	Dorm	1999	124,136	0	124,136	Lab Science-West Wing	Education	1987	85,844	85,844	0
Collegiate Park Club House	Dorm	2000	5,039	0	5,039	Lakeport Classroom	Museum	1987	3,934	3,934	0
Computer Science & Math	Education	1936	25,274	25,274	0	Lakeport Plantation	Museum	1859	6,835	6,835	0
Convocation Center	Athletics	1987	207,506	103,753	103,753	Laundry Facility	Housing	1960	3,088	0	3,088
Cooper Alumni Center	Administration	2006	23,501	0	23,501	Military Science ROTC Armory	Education	1956	53,691	53,691	0
Dean B. Ellis Library	Education	1994	275,544	275,544	0	North Parking Deck	Parking	2002	202,254	202,254	0
Delta Cntr. Econ.Dev	Education	2009	28,852	28,852	0	Northpark Commons	Dorm	2006	3,186	0	3,186
Donald W. Reynolds Center	Education	2009	56,045	56,045	0	Northpark Plaza	Administration	2004	8,864	4,528	4,336
Dyess Colony Administration	Museum	1935	6,269	6,269	0	Northpark Residence Hall	Dorm	2006	222,128	0	222,128
Education/Communications	Education	1983	94,800	94,800	0	Nursing & Health Professions	Education	1936	48,584	48,584	0
Econ. Development Storage	Administration	1995	1,504	1,504	0	Paragould Campus	Education	2001	30,466	30,466	0
Ellis House System Offices	Administration	1966	5,457	5,457	0	Pfeiffer-Janes Carriage House	Museum	1910	300	300	0
Environmental Health & Safety	Administration	1993	9,572	9,572	0	Pfeiffer-Janes Educ. Center	Museum	1910	1,753	1,753	0
Equine Center Arena	Education	1999	49,500	49,500	0	Pfeiffer-Janes House	Museum	1910	3,000	3,000	0
Equine Center Stall Barn	Education	1999	21,750	21,750	0	Pfeiffer-Janes Pump House	Museum	1910	100	100	0
Eugene W. Smith Hall	Education	1968	62,077	62,077	0	President's Barn	Housing	1948	1,030	1,030	0
Facilities Management	Administration	1994	108,429	108,429	0	President's House	Housing	1940	6,594	6,594	0
Farm Animal Sci. Calf Barn	Storage	2000	1,800	1,800	0	Radio Tower Building I	Administration	1966	171	171	0
Classroom Building	Education	1985	3,600	3,600	0	Radio Tower Building II	Administration	1993	505	505	0
Exhibition	Education	1986	11,412	11,412	0	Red Wolf Den Apartments	Dorm	2009	64,638	0	64,638
Loafing	Storage	1986	7,518	7,518	0	Red W.O.L.F. Center	Administration	2010	115,297	0	115,297
Storage	Storage	2008	2,425	2,425	0	Red Wolf Den Commons	Dorm	2009	4,153	0	4,153
Farm Biology Storage Sheds	Storage	2009	1,400	1,400	0	Reng Student Union	Administration	2004	222,284	74,687	147,597
Feed Mill Complex	Storage	1986	7,840	7,840	0	Residence Life Office & Supply	Administration	1997	3,541	0	3,541
Greenhouses (2)	Education	1992	6,912	6,912	0	ROTC Living-Learning	Dorm	2010	16,458	0	16,458
Petting Zoo	Storage	1970	7,344	7,344	0	Soccer Complex	Athletics	2002	2,000	0	2,000
Plant Science	Education	1980	13,970	13,970	0	STEM Living-Learning	Dorm	2010	16,573	0	16,573
Sheep Barn	Storage	1980	1,248	1,248	0	Student Health Center	Administration	2004	3,913	0	3,913
Storage Building	Storage	1980	22,500	22,500	0	Student Pavilion	Administration	1976	4,363	4,363	0
Storage Pole Barn	Storage	1980	2,205	2,205	0	Tenant Farmers Museum	Museum	1920	2,622	2,622	0
Farm Swine Complex Farrowing	Education	2001	1,254	1,254	0	Track Facility	Athletics	2002	5,172	0	5,172
Finishing	Education	1980	1,824	1,824	0	University Hall Dormitory	Dorm	1962	82,400	0	82,400
Nursery	Education	1980	1,408	1,408	0	University Police	Administration	1966	7,109	7,109	0
Shed	Storage	1988	2,400	2,400	0	Village Apartments	Housing	2002	162,064	0	162,064
Storage	Storage	1980	1,625	1,625	0	Wilson Advising Center	Administration	1976	4,151	4,151	0
Fine Arts	Education	1966	62,434	62,434	0	Wilson Hall	Education	1932	86,188	86,188	0
Fine Arts Annex	Education	1936	14,143	14,143	0						
Fine Arts Foundry	Education	1969	1,297	1,297	0						
Total Buildings' Square Footage									3,789,452	2,354,355	1,435,097

Data Source: Construction Office, Arkansas State University
 Information Source: The Office of Institutional Research, Planning & Assessment: web address: www.astate.edu/irp; email address: asuirp@astate.edu

Physical Facilities Inventory

Jonesboro Campus - Fiscal Year 2011

Over the last decade Arkansas State University has added numerous buildings to the Jonesboro campus. Almost 500,000 square feet has been for student residential housing. ASU is seeking funds from donors and state/local funding to complete projects such as the Liberal Arts building that was begun in 2008.

The Marion Berry Parkway opened on November 29, 2011, and made entering the west side of campus safer and less problematic as it bypasses the railroad tracks. In 2008, the ASU Board of Trustees passed a resolution to name the overpass for the Honorable Marion Berry.



Donald W. Reynolds Center for Health Sciences



Liberal Arts Building Concept

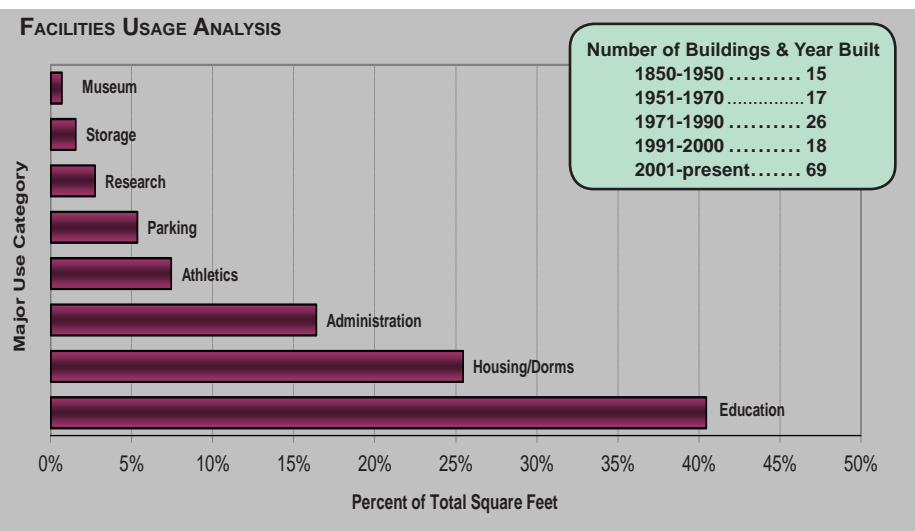

Data Source: Construction Office, Arkansas State University
 Information Source: The Office of Institutional Research, Planning & Assessment; web address: www.astate.edu/irp; email address: asuip@astate.edu

Index

Academic Affairs & Research	18,19	Master's Degrees	32,35	ASU-Newport	5,69	Retention Rates.....	58
Accreditation.....	12-15	Specialist Degrees	32,35	by Gender.....	69-71	Revenues	81,83,85-87
ASU-Beebe	13	Donors	88	by Rank	70-72	ASU-Beebe	81,85
ASU-Jonesboro	12	Employees.....	5,69-73	by Tenure Status.....	70,71	ASU-Jonesboro	81,83
ASU-Mountain Home	14	by Campus	5,69	Salaries	72	ASU-Mountain Home	81,86
ASU-Newport	15	by EEOC Category.....	69,73	Finance & Administration.....	20,21	ASU-Newport	81,87
ACT Scores	56	by Ethnicity.....	69,70,73	Financial Aid	80	Room & Board Costs.....	79
Admissions Contacts.....	12-15	by Gender.....	69,70,73	Financial Reports.....	81-87	Seal, official	11
ASU-Beebe	13	Faculty Salaries.....	72	ASU-Beebe	81,85	Semester Credit Hour	
ASU-Jonesboro	12	Faculty Statistics.....	69-72	ASU-Jonesboro	81-84	Production (SCH)	39,46,51,53
ASU-Mountain Home	14	Staff Statistics.....	69,73	ASU-Mountain Home	81,86	by Campus	39
ASU-Newport	15	Enrollment	5,39-55,60-62	ASU-Newport	81,87	by Career.....	46,51,53
Alumni Statistics	63	Average Age.....	55	First-Time Freshmen		by College/Department.....	51,53
Applications	54	by Age	5,39-43	ACT Scores.....	56	by Legal Residence.....	46
First-Time Freshmen	54	by Campus	5,39-43	Applications	54	Southern Regional Education	
New Graduates	54	by Career.....	5,40,46-53	Graduation Rates	59	Board (SREB) Classifications.....	25
Undergraduate Transfers	54	by College/Department.....	47-53	Remediation	57	Staff	5,69,73
Arkansas State University System	11	by County of Origin.....	44	Retention Rates.....	58	by Campus	69
Athletes.....	59,64,65	by Degree/Major.....	48,49	Statistics	55	by EEOC Category.....	69,73
Auxiliary Enterprises.....	81-84	by Ethnicity	5,39-43	Full-Time Equivalent (FTE).....	39-43,52	by Ethnicity	69,73
Expenditures	84	by Gender.....	5,39-43	by Career.....	52	by Gender.....	69,73
Revenues	83	by International		by College/Department.....	52	Student Affairs	22,23
Average Hours Enrolled	55	Country of Origin	45	Historical.....	40-43	Table of Contents.....	3
First-Time Freshmen	55	by Legal Residence.....	46	Graduates.....	62	Tuition & Fees	5,78
Beebe Campus, general.....	13	by Load.....	39-43,55	Graduation Rates	59	University Advancement	24
Board of Trustees	11	by State of Origin.....	44	Housing	79	Undergraduates.....	60
Carnegie Classifications	25	First-Time Freshmen	54,55	Institutional Classifications	25	Undergraduate Transfers.....	54,59,61
Chief Executive Officer.....	11	from Arkansas	5,44	Jonesboro Campus, general	12	Applications	54
Degree Programs	12-15,29-31	from Foreign Countries.....	5,44,45	Library (Holdings & Usage)	77	Graduation Rates	59
ASU-Beebe	13,31	from Out-of-State.....	5,44	Mission Statements . 11-15,19,21,23,24,65		Statistics	61
ASU-Jonesboro	12,29,30	Full-Time Equivalent		ASU-Beebe	13	Vice Chancellors.....	12
ASU-Mountain Home	14,31	(FTE)	39-43,52	ASU-Jonesboro	12	Web Address	12-15
ASU-Newport	15,31	Minority.....	5,39-43	ASU-Mountain Home	14	ASU-Beebe	13
Degrees Awarded.....	5,32-35,39	Expenditures.....	82,84-87	ASU-Newport	15	ASU-Jonesboro	12
Associate Degrees	5,32,34	ASU-Beebe	82,85	Academic Affairs & Research.....	19	ASU-Mountain Home	14
Bachelor's Degrees	5,32,34	ASU-Jonesboro	82,84	Athletics.....	65	ASU-Newport	15
by Campus	5,32,39	ASU-Mountain Home	82,86	Finance & Administration.....	21		
by Career.....	33	ASU-Newport	82,87	Student Affairs	23		
by College/Department.....	33-35	Facilities.....	5,89,90	University Advancement.....	24		
by Degree/Major.....	34,35	Buildings.....	5,89,90	Organizational Charts... 16-18,20,22,24,65			
by Ethnicity	32	Faculty	5,69-72	President	11		
Certificates	5,32	ASU-Beebe	5,69	Quick Reference	5-8		
Doctoral Degrees	32,35	ASU-Jonesboro	5,69-72	Remediation	57		
		ASU-Mountain Home	5,69	Residence Life.....	79		