

*The Arkansas State University
2003-2004 Factbook*

*Assessing Our Past Progress
As We Plan for Our Future*

The Arkansas State University *2003-2004 Factbook*

*“Assessing Our Past Progress
As We Plan for Our Future”*

Any questions concerning
material contained in this
book should be directed to:

The Office of Institutional Research & Planning
Arkansas State University
P.O. Box 790
State University, Arkansas 72467

Telephone: (870)972-3027
Fax: (870)972-3683
E-mail: asuirp@astate.edu

Factbooks produced by
The Office of Institutional Research & Planning
are available in electronic format on our web site at
<http://irp.astate.edu>

BLANK

Table of Contents

Table of Contents	3	Enrollment by College & Department	49
President's Welcome	4	Undergraduate Enrollment by College	50
Foreword	5	Graduate Enrollment by College	51
A Quick Reference (Arkansas State University)	6	Full-Time Equivalent Enrollment	52
A Quick Reference (State of Arkansas)	7	Semester Credit Hour Production	53
A Quick Reference (Arkansas Counties)	8	Applications	
ORGANIZATION		First-Time Freshmen	54
Arkansas State University - System	13	Undergraduate Transfers	55
Arkansas State University - Jonesboro Campus	14	New Graduates	56
Arkansas State University - Beebe Campus	15	Other ASU Campuses	57
Arkansas State University - Mountain Home Campus	16	First-Time Freshmen	58
Arkansas State University - Newport Campus	17	Remediation	59
2003-2004 Organizational Structure - System	18	ACT Scores	60
2003-2004 Organizational Structure - Jonesboro Campus	19	Retention Rates	61
Research & Academic Affairs - Jonesboro Campus	20	Graduation Rates	62
Finance & Administration - Jonesboro Campus	22	Transfer Students	63
Student Affairs - Jonesboro Campus	24	Alumni Statistics	64
University Advancement - Jonesboro Campus	26	Student Athletes	65
Southern Regional Education Board	27	EMPLOYEES	
Directory	28	System Employee Summary	69
ACADEMIC PROGRAMS		Full-Time Faculty Statistics (Jonesboro Campus)	70
Undergraduate Academic Programs (Jonesboro Campus)	31	Full-Time Faculty Salaries (Jonesboro Campus)	71
Graduate Academic Programs (Jonesboro Campus)	32	System Full-Time Staff Statistics	72
Academic Programs (Other ASU Campuses)	33	RESOURCES	
Degrees & Certificates Awarded Summary	34	Dean B. Ellis Library	75
Degrees Awarded by College & Department	35	Student Costs - Tuition & Fees	76
Undergraduate Degrees Awarded by College	36	Student Costs - Residence Life	77
Graduate Degrees Awarded by College	37	System Financial Aid	78
STUDENTS		System Financial Report Summary	79
System Enrollment Summary	41	Financial Reports	
Total Enrollment		Jonesboro Campus	80
Jonesboro Campus	42	Beebe Campus	82
Beebe Campus	43	Mountain Home Campus	83
Mountain Home Campus	44	Newport Campus	84
Newport Campus	45	Arkansas State University Donors	85
Geographic Origin of Total Enrollment	46	Physical Facilities Inventory	86
Geographic Origin of International Students	47	Index	88
Enrollment & SSCH by Legal Residence	48		

President's Welcome



Welcome to the **2003-2004 Arkansas State University Factbook!** In this document, we have outlined facts and figures to help you understand the integral role Arkansas State University plays in the daily lives of the people we serve. You will find information about our academic programs, our students, and the services that we provide outside the classroom.

The ASU Factbook presents a “snapshot” of ASU. The publication is produced annually and is intended to provide answers to questions that are frequently asked by the administration, faculty, students, alumni, and others.

However, this document is more than a history and an assemblage of facts. It is a book about who we are and where we are going. The ASU Factbook portrays a fascinating campus full of industrious, committed students, faculty, and staff.

A comprehensive document of this magnitude requires the assistance of a number of people on the various ASU campuses. Many thanks to all who helped make the **2003-2004 Arkansas State University Factbook** a successful reality. Should you have any questions, comments, or corrections, please feel free to contact us. A directory is provided on page twenty-eight of this document.

Sincerely,

Dr. Leslie Wyatt, President
Arkansas State University

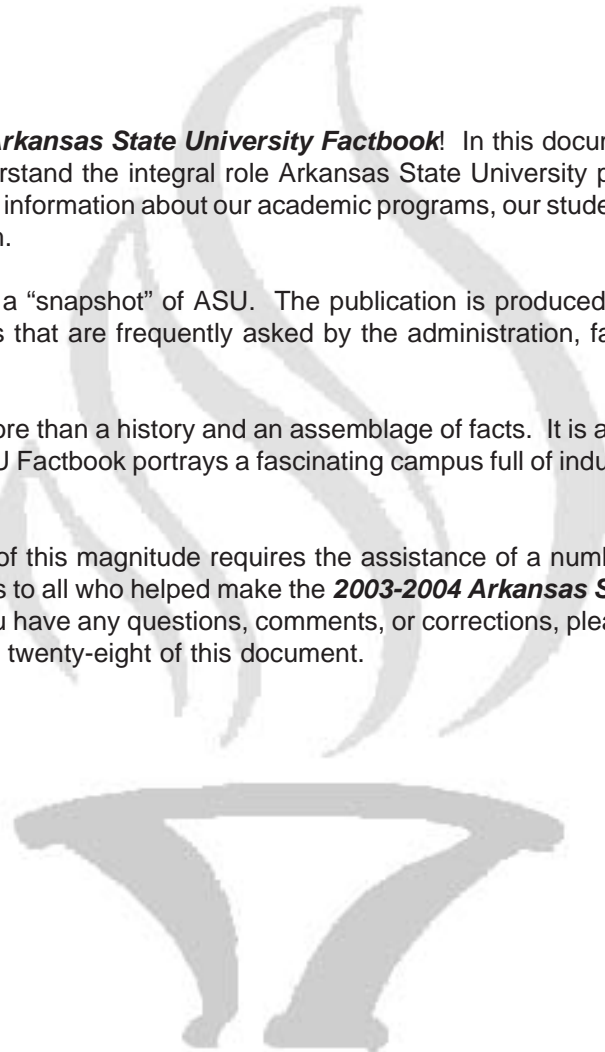

Foreword

The **2003-2004 Arkansas State University Factbook: "Assessing Our Past Progress As We Plan For Our Future"** is a publication produced by The Office of Institutional Research and Planning. This booklet outlines enrollment, faculty and staff data, financial reports, and other comprehensive information for the Arkansas State University campuses at Jonesboro, Beebe, Mountain Home, Newport, and ASU Technical Center at Marked Tree.

All enrollment and financial information in this document is based on the official census date for the reporting period. The definitions and guidelines used to compile this information are provided by the Integrated Postsecondary Education Data System (IPEDS), the Arkansas Department of Higher Education (ADHE), the Office for Civil Rights (OCR), and the National Collegiate Athletic Association (NCAA).

Three copies of the **2003-2004 Arkansas State University Factbook** will be placed in the ASU library for review and/or copying by students, faculty, and staff. The factbooks will be placed in the following areas: (1) Circulation Department, (2) Reference Department, and (3) Archives & Special Collections.

In order to make information more readily available to all constituents, the Institutional Research and Planning web site provides extensive factbook information. You can reach our web site through the Arkansas State University Home Page, or you can go to our site directly at

<http://irp.astate.edu>.

Inquiries and comments regarding this document may be directed to the Office of Institutional Research and Planning, a unit of the Office of the Vice Chancellor for Research and Academic Affairs. (P.O. Box 790, State University, Arkansas, 72467; Phone: (870)972-3027; Fax: (870)972-3683; E-mail: Dr. Kathryn C. Jones at asuirp@astate.edu)

Dr. Kathryn C. Jones, Director
Ms. Jackie Rorex, Research Associate
Ms. Sharon Webb, Research Analyst
Ms. April Leggett, Research Analyst
Office of Institutional Research and Planning

A Quick Reference

Arkansas State University

Number of Students Fall 2003

Undergraduate	
Jonesboro (89.0%)	9,413
Beebe*	3,632
Mountain Home	1,347
Newport*	1,101

Graduate	
Jonesboro (11.0%)	1,160

Vocational/Workforce Development	
Marked Tree	333

Male	
Jonesboro (40.3%)	4,258
Beebe (41.9%)	1,523
Mountain Home (32.3%)	435
Newport (52.6%)	579
Marked Tree (46.2%)	154

Female	
Jonesboro (59.7%)	6,315
Beebe (58.1%)	2,109
Mountain Home (67.7%)	912
Newport (47.4%)	522
Marked Tree (53.8%)	179

Minority (non-Caucasian)	
Jonesboro (18.8%)	1,985
Beebe (9.4%)	343
Mountain Home (3.4%)	46
Newport (23.5%)	259
Marked Tree (6.6%)	22

Full-Time Employees Fall 2003

Campuses	Faculty	Staff
Jonesboro	446	884
Beebe	107	180
Mountain Home	40	46
Newport	35	41
Marked Tree	31	22

Facilities Fiscal Year 2003

Campuses	# Acres	# Buildings
Jonesboro	942	85
Beebe	409	29
Mountain Home	137	10
Newport	77	7
Marked Tree	49	9

Degrees Awarded Fiscal Year 2003

Certificate	
Jonesboro	0
Beebe	197
Mountain Home	100
Newport	742

Associate	
Jonesboro	142
Beebe	399
Mountain Home	110
Newport	79

Bachelor's	
Jonesboro	1,604

Graduate	
Jonesboro	309

Sources of Enrollment Fall 2003

Enrollment from Arkansas	
Jonesboro (88.3%)	9,333
Beebe (99.5%)	3,615
Mountain Home (93.3%)	1,257
Newport (76.8%)	846

Enrollment from Out-of-State	
Jonesboro (10.0%)	1,062
Beebe (0.4%)	16
Mountain Home (6.7%)	90
Newport (22.0%)	242

Enrollment from Foreign Countries	
Jonesboro (1.7%)	178
Beebe (0.1%)	1
Mountain Home (0.0%)	0
Newport (1.2%)	13

Tuition & Fees Fall 2003

Based on 15 Hour Load for Undergraduate Students and 9 Hour Load for Graduate Students for the Fall 2003 Semester

Undergraduate Resident	
Jonesboro	\$2,405
Beebe	1,020
Mountain Home	1,020
Newport	975

Graduate Resident	
Jonesboro	1,744

Undergraduate Nonresident	
Jonesboro	5,360
Beebe	1,650
Mountain Home	1,650
Newport	1,605

Graduate Nonresident	
Jonesboro	3,922

Student Financial Aid Academic Year 2003

Data Sources: OCR B3-Financial Assistance to Students in Institutions of Higher Education Reports

Grants	
Jonesboro	\$13,742,632
Beebe	2,488,841
Mountain Home**	2,040,111
Newport	871,282

Scholarships	
Jonesboro	12,581,891
Beebe	771,581
Mountain Home**	38,543
Newport	92,210

Employment	
Jonesboro	3,135,640
Beebe	219,521
Mountain Home**	48,587
Newport	8,297

*NOTE: Beebe's enrollment includes Heber Springs and Searcy. Newport's enrollment includes the Commercial Driving Technical Certificate Program.

**NOTE: Data represents only the financial aid processed through the ASU-Jonesboro campus.

Information Source: The Office of Institutional Research & Planning; web address: irp.astate.edu; email address: asuir@astate.edu

A Quick Reference

State of Arkansas

Arkansas Demographics

Population - 2002	2,710,079
Age Distribution - 2000	
Up to 19	28.4%
20 to 24	6.8%
25 to 44	28.1%
45 to 64	22.7%
65 & Older	14.0%
Ethnic Distribution - 2000	
Black	15.7%
White	80.0%
Other	4.3%
Educational Attainment of Adults - 2000	
8th Grade or Less	9.4%
Attended High School (<i>no degree</i>)	15.3%
High School Diploma	34.1%
Attended College (<i>no degree</i>)	20.5%
Associate Degree	4.0%
Bachelor's Degree	11.0%
Graduate / Professional Degree	5.7%
Per capita Income - 2002 (<i>preliminary</i>)	\$23,512
Poverty Rate - 2000-2001 (<i>average</i>)	17.1%
New High School Graduates In	
2003-2004 (<i>estimated</i>)	28,542
2011-2012 (<i>estimated</i>)	28,790
New GED Diploma Recipients - 2001	9,298
High School Dropout Rate - 1999-2001 (<i>average</i>)	9.0%

Arkansas Demographics

Higher Education Institutions - 2001-2002	
Public 4-Year	11
Public 2-Year	22
Private 4 & 2-Year	13
Total	46
Higher Education Enrollment Highlights - Fall 2002	
Enrollment	120,235
Undergraduate	110,139
Full-Time Status	68.5%
Female	58.6%
Minority	24.7%

Delta* Region Demographics

Ethnic Distribution - 2000	
Black	24.1%
White	73.1%
Other	2.8%
Educational Attainment of Adults - 2000	
8th Grade or Less	12.5%
Attended High School (<i>no degree</i>)	17.8%
High School Diploma	35.8%
Attended College (<i>no degree</i>)	17.8%
Associate Degree	3.3%
Bachelor's Degree	8.6%
Graduate / Professional Degree	4.2%
Per capita Income - 1999	\$19,003

Populations of Selected Arkansas' Delta* Counties

	Official 1990	Official 2000
Jefferson	85,487	84,278
Craighead	68,956	82,148
White	54,676	67,165
Mississippi	57,525	51,979
Crittenden	49,939	50,866
Greene	31,804	37,331
Independence	31,192	34,233
St. Francis	28,497	29,329
Phillips	28,838	26,445
Poinsett	24,664	25,614
Ashley	24,319	24,209
Arkansas	21,653	20,749
Cross	19,225	19,526
Drew	17,369	18,723
Jackson	18,944	18,418
Randolph	16,558	18,195
Lawrence	17,457	17,774
Clay	18,107	17,609
Desha	16,798	15,341
Lincoln	13,690	14,492
Chicot	15,713	14,117
Bradley	11,793	12,600
Lee	13,053	12,580
Monroe	11,333	10,254
Prairie	9,518	9,539
Woodruff	9,520	8,741
Cleveland	7,781	8,571
Total Population	724,409	750,826

*NOTE: The Lower Mississippi Development Commission, established by U.S. Congress in 1988, defines a 7-state, 219-county region as the Lower Mississippi River Delta Region.
 Data Sources: The Chronicle of Higher Education 2003 Almanac; ADHE; & the Arkansas Statistical Abstract - 2002
 Information Source: The Office of Institutional Research & Planning; web address: irp.astate.edu; email address: asuirp@astate.edu

A Quick Reference

Arkansas Counties

County	Population	% Ethnic Breakdown			1999 Income		2002/2003 High School Enrollment	High School Grads as of Spring 2002	# of Enrolled, 1st-Time, Full-Time Freshmen 2002	Educ. Attainment of Adults >25	
		White	Black	Other	Per Capita	Median				% Attended College (no Degree)	% Rec'd College Degree*
Arkansas+	20,749	75.2	23.4	1.4	\$16,401	\$30,316	1,078	261	163	17.3	15.4
Ashley	24,209	69.8	27.1	3.1	15,702	31,758	1,217	261	147	16.4	12.9
Baxter+	38,386	97.8	0.1	2.1	16,859	29,106	1,563	280	174	22.5	17.5
Benton	153,406	90.9	0.4	8.7	19,377	40,281	7,745	1,461	536	22.7	24.9
Boone	33,948	97.6	0.1	2.3	16,175	29,988	1,746	293	258	24.0	17.8
Bradley	12,600	63.4	28.6	8.0	13,895	24,821	683	142	82	15.5	14.2
Calhoun	5,744	74.5	23.4	2.1	15,555	28,438	232	50	32	14.4	10.8
Carroll	25,357	93.6	0.1	6.3	16,003	27,924	1,064	218	113	20.1	17.6
Chicot	14,117	43.2	54.0	2.8	12,825	22,024	749	90	73	14.8	14.2
Clark	23,546	74.3	22.0	3.7	14,533	28,845	959	222	164	19.9	23.0
Clay+	17,609	98.1	0.2	1.7	14,512	25,345	789	168	92	12.9	10.0
Cleburne+	24,046	98.2	0.1	1.7	17,250	31,531	1,078	203	80	20.6	17.9
Cleveland	8,571	84.8	13.2	2.0	15,362	32,405	473	112	67	16.3	13.4
Columbia	25,603	62.1	36.1	1.9	15,322	27,640	1,342	315	218	18.6	19.7
Conway	20,336	84.3	13.1	2.7	16,056	31,209	1,005	232	156	17.3	14.5
Craighead+	82,148	89.3	7.8	2.9	17,091	32,425	3,916	828	498	20.1	24.4
Crawford	53,247	92.2	0.9	6.9	15,015	32,871	3,114	631	330	20.4	15.1
Crittenden+	50,866	50.9	47.1	2.0	14,424	30,109	2,895	525	158	20.1	16.0
Cross+	19,526	74.8	23.7	1.5	15,726	29,362	1,208	282	137	17.1	13.1
Dallas	9,210	57.0	41.0	2.1	14,610	26,608	485	106	51	13.1	12.6
Desha	15,341	50.5	46.3	3.2	13,446	24,121	944	209	109	15.8	13.2
Drew	18,723	70.3	27.2	2.5	16,264	28,627	945	237	153	18.6	20.0
Faulkner	86,014	88.3	8.5	3.2	17,988	38,204	4,366	854	661	22.7	29.3
Franklin	17,771	96.2	0.6	3.2	14,616	30,848	1,079	271	135	20.2	15.5
Fulton+	11,642	97.7	0.2	2.1	15,712	25,529	508	113	70	19.9	13.2
Garland	88,068	88.9	7.8	3.3	18,631	31,724	3,899	872	461	23.1	22.5
Grant	16,464	95.5	2.5	2.0	17,547	37,182	1,375	285	105	20.9	14.0
Greene+	37,331	97.4	0.1	2.4	16,403	30,828	1,905	369	182	17.7	13.8
Hempstead	23,587	63.3	30.4	6.4	14,103	28,622	1,140	258	160	16.6	14.2
Hot Spring	30,353	87.3	10.3	2.4	15,216	31,543	1,647	392	231	18.4	15.2
Howard	14,300	73.6	21.9	4.5	15,586	28,699	923	186	116	17.9	15.0
Independence+	34,233	94.9	2.0	3.1	16,163	31,920	1,732	367	253	19.1	16.6
Izard+	13,249	96.4	1.4	2.2	14,397	25,670	543	132	128	20.9	15.9
Jackson+	18,418	80.6	17.6	1.9	14,564	25,081	712	178	117	14.3	13.4
Jefferson	84,278	48.5	49.6	2.0	15,417	31,327	4,178	862	664	21.1	19.0
Johnson	22,781	93.7	1.4	4.9	15,097	27,910	1,175	208	111	15.9	15.1
Lafayette	8,559	62.1	36.5	1.4	14,128	24,831	423	112	56	16.5	12.7
Lawrence+	17,774	97.8	0.4	1.8	13,785	27,139	991	195	136	15.4	11.2

*Based on Census 2000, includes Associate, Bachelor's, & Graduate Degrees
+NOTE: Counties that have been historically identified as ASU's "Draw Area."
Data Sources: U.S. Bureau of Census, Census 2000 & the Arkansas Department of Higher Education
Information Source: The Office of Institutional Research & Planning: web address: irp.astate.edu; email address: asuip@astate.edu

A Quick Reference

Arkansas Counties

County	Population	% Ethnic Breakdown			1999 Income		2002/2003 High School Enrollment	High School Grads as of Spring 2002	# of Enrolled, 1st-Time, Full-Time Freshmen 2002	Educ. Attainment of Adults >25	
		White	Black	Other	Per Capita	Median				% Attended College (no Degree)	% Rec'd College Degree*
Lee+	12,580	41.4	57.2	1.4	\$10,983	\$20,510	495	117	60	15.0	11.6
Lincoln	14,492	64.9	32.9	2.2	12,479	29,607	576	126	79	16.2	10.9
Little River	13,628	74.5	21.3	4.2	15,899	29,417	631	134	59	21.7	13.5
Logan	22,486	96.5	1.0	2.5	14,527	28,344	1,059	212	136	18.0	13.4
Lonoke	52,828	91.0	6.4	2.5	17,397	40,314	3,172	655	390	22.1	19.8
Madison	14,243	95.9	0.1	3.9	14,736	27,895	821	165	53	16.4	12.6
Marion	16,140	97.5	0.1	2.4	14,588	26,737	724	148	87	22.6	15.1
Miller	40,443	74.0	23.0	3.0	16,444	30,951	1,902	363	88	22.0	16.5
Mississippi+	51,979	64.4	32.7	2.9	13,978	27,479	2,629	528	325	17.3	15.3
Monroe+	10,254	59.4	38.8	1.8	13,096	22,632	567	117	80	14.0	11.6
Montgomery	9,245	95.4	0.3	4.3	14,668	28,421	439	83	66	17.7	12.8
Nevada	9,955	66.9	31.2	1.9	14,184	26,962	573	239	80	16.7	13.1
Newton	8,608	97.4	0.1	2.5	13,788	24,756	403	117	72	17.2	15.2
Quachita	28,790	59.7	38.6	1.6	15,118	29,341	1,609	378	249	20.9	17.6
Perry	10,209	95.6	1.7	2.6	16,216	31,083	527	119	76	18.6	13.8
Phillips+	26,445	39.2	59.0	1.7	12,288	22,231	1,453	303	215	18.5	17.3
Pike	11,303	92.0	3.5	4.5	15,385	27,695	664	151	74	17.2	12.4
Poinsett+	25,614	91.0	7.1	1.9	13,087	26,558	1,389	275	112	14.0	8.5
Polk	20,229	94.7	0.2	5.2	14,063	25,180	1,014	220	188	21.5	14.8
Pope	54,469	93.7	2.6	3.7	15,918	32,069	2,920	599	480	21.5	22.5
Prairie+	9,539	84.8	13.7	1.5	15,907	29,990	486	98	39	17.2	12.2
Pulaski	361,474	64.0	31.9	4.2	21,466	38,120	14,755	2,670	1,989	24.5	32.8
Randolph+	18,195	97.0	1.0	2.0	14,502	27,583	859	175	152	17.1	13.8
St. Francis+	29,329	48.4	49.0	2.6	12,483	26,146	1,553	325	180	18.2	14.2
Saline	83,529	95.3	2.2	2.5	19,214	42,569	3,588	765	474	23.2	21.5
Scott	10,996	93.5	0.2	6.2	13,609	26,412	502	110	48	16.2	12.1
Searcy	8,261	97.3	0.0	2.7	12,536	21,397	414	89	69	15.3	12.1
Sebastian	115,071	82.3	6.2	11.5	18,424	33,889	5,633	1,234	734	22.4	23.0
Sevier	15,757	79.6	4.9	15.5	14,122	30,144	793	165	73	17.8	13.0
Sharp+	17,119	97.1	0.5	2.4	14,143	25,152	909	190	142	20.6	14.1
Stone+	11,499	97.3	0.1	2.7	14,134	22,209	538	116	95	17.3	12.2
Union	45,629	66.1	32.0	1.9	16,063	29,809	2,493	597	275	19.9	19.1
Van Buren	16,192	96.8	0.3	2.9	16,603	27,004	724	140	41	20.2	14.7
Washington	157,715	88.0	2.2	9.8	17,347	34,691	8,104	1,576	526	21.0	28.1
White+	67,165	93.5	3.6	2.9	15,890	32,203	3,397	680	328	17.7	19.5
Woodruff+	8,741	67.9	30.8	1.4	13,269	22,099	428	85	223	13.8	10.1
Yell	21,139	86.6	1.5	11.9	15,383	28,916	1,147	222	126	15.7	12.7
Arkansas Total	2,673,400	80.0	15.7	4.3	\$16,904	\$32,182	131,715	27,066	15,860	21.1	21.2

*Based on Census 2000, includes Associate, Bachelor's, & Graduate Degrees
+NOTE: Counties that have been historically identified as ASU's "Draw Area."
Data Sources: U.S. Bureau of Census, Census 2000 & the Arkansas Department of Higher Education
Information Source: The Office of Institutional Research & Planning; web address: irp.astate.edu; email address: asuirp@astate.edu

BLANK

BLANK

ORGANIZATION

Arkansas State University - System



BOARD OF TRUSTEES

Mission: *To serve the people of the State of Arkansas by providing management and control of Arkansas State University campuses in Jonesboro, Beebe, Newport, Mountain Home, and Heber Springs; degree centers of the university at sites in Blytheville, Forrest City, and West Memphis; and other academic programs throughout the state.*

The Trustees of Arkansas State University serve as a board of management and control. In this capacity, the Trustees hire the Arkansas State University president, approve the curriculum of the institution, annually approve an operating budget, establish policies for the efficient operation of the institution, and approve those matters which require participation of the governing board of the university. Trustees' duties include: appointing, supporting, and assessing the performance of the president; maintaining the clarity of the mission of Arkansas State University; approving long-range plans; approving the educational program; ensuring the well-being of the students, faculty, and staff; ensuring strong financial management; approving significant faculty and staff appointments and dismissals; ensuring adequate resources for quality programs; preserving institutional autonomy; interpreting the campus to the community; and interpreting the needs of society to the campus.

The governor of Arkansas appoints members of the Board of Trustees for a period of five years. The Senate of the General Assembly must confirm each appointment.

BOARD OF TRUSTEES W/TERM ENDING

Mr. Mike Medlock, Chair; Jonesboro – 2005
Ms. Florine Tousant Milligan, V. Chair; Forrest City – 2006
Mr. Richard Bell, Sec.; Stuttgart – 2007
Lt. Col. Dallas Wood, Paragould – 2008
Mr. Mike Gibson, Osceola – 2009

UNIVERSITY SEAL



PRESIDENT OF ARKANSAS STATE UNIVERSITY - SYSTEM

Dr. Leslie Wyatt, 1995 – present

VICE PRESIDENTS - SYSTEM

Mr. Jennus Burton – Finance and Administration
Mr. Steve Owens – University Advancement

CHANCELLOR OF ASU - JONESBORO

Dr. Leslie Wyatt, 1995 – present

CHANCELLOR OF ASU - BEEBE & ASTI

Dr. Eugene McKay, 1995 – present

CHANCELLOR OF ASU - MOUNTAIN HOME

Dr. Ed Coulter, 1995 – present

CHANCELLOR OF ASU - NEWPORT

Dr. Larry Williams, 2001 – present

CHIEF EXECUTIVE OFFICER

Mission: *To strive to set a standard of service in creating a caring campus environment in which all members of the university community are valued for the contributions they make in furthering the mission of the university.*

The President of Arkansas State University is the chief executive officer of the university system and the Jonesboro campus. The president is appointed by the Board of Trustees and is directly responsible to the Board of Trustees for the conduct of the institution, the development of institutional goals, the formulation of policies, and the overall well-being of the university.

The President's Office has established its values as integrity, dedication, excellence, cooperation, and a collegial work place.

Strategies to fulfill the President's Office mission include: *Providing personal assistance to every person who contacts the office. Treating each person contacted with respect and as a unique individual. Reflecting pride in who we are and what we do.*

The Arkansas State University System includes campuses in Jonesboro (Craighead County), Beebe (White County), Mountain Home (Baxter County), Newport (Jackson County), and the Technical Center at Marked Tree (Poinsett County). The Jonesboro campus offers degrees at the doctoral, specialist, master's, bachelor's, and associate levels through ten colleges. The Beebe, Mountain Home, and Newport campuses offer associate degrees with bachelor's degrees being offered through ASU - Jonesboro. ASU - Jonesboro offers bachelor's degree programs and upper level courses through institutions in Blytheville, Forrest City, and West Memphis; and associate's degrees through the ASU Technical Center. ASU also has sites in Heber Springs (Clebourn County), Paragould (Greene County), and Searcy (White County).

Arkansas State University - Jonesboro Campus

Dr. Leslie Wyatt, Chancellor since 1995

Arkansas State University - Jonesboro Mission Statement:
We pursue and share knowledge within a caring community that prepares students in challenging and diverse ways to become more productive global citizens.

ASU-Jonesboro is the second largest institution of higher education in the state. The arts and drama departments and the historical museum on campus provide a cultural background for the city of Jonesboro. Located in Northeast Arkansas, Jonesboro is the trade, cultural, and medical center for a market area of 500,000 people.

HISTORY

Arkansas State University was established in 1909 as a state agriculture school. The institution opened as a vocational high school in 1910 and changed to State Agricultural and Mechanical College in 1925. Authority to extend the curriculum, offer senior college work, and grant degrees was given to the institution by the legislature in 1925. Senior college work was initiated in 1930, and the first bachelor's degrees were granted in 1931. In 1933, the legislature changed the name of the college to Arkansas State College. Master's degree graduate programs were initiated in 1955 and Doctorate degree programs were added in 1999. Arkansas State College was granted university status in January 1967.

PROGRAMS OF STUDY

Arkansas State University offers programs at the doctoral, specialist, master's, bachelor's, and associate degree levels through the colleges of Agriculture, Business, Communications, Education, Engineering, Fine Arts, Humanities & Social Sciences, Nursing & Health Professions, and Sciences & Mathematics; the University College; and the Center for Regional Programs. Additionally, ASU offers bachelor's degree programs at Mid-South Community College in West Memphis, ASU-Beebe, ASU-Mountain Home, and ASU-Newport; and offers associate degree programs at ASU Technical Center in Marked Tree.

VICE CHANCELLORS OF ASU - JONESBORO

Dr. Susan Davis Allen – Research & Academic Affairs
 Mr. Jennus Burton – Finance & Administration
 Dr. Rick Stripling – Student Affairs
 Mr. Steve Owens – University Advancement

ADMISSIONS OFFICE

P.O. Box 1630
 State University, AR 72467

REGISTRAR'S OFFICE

P.O. Box 1570
 State University, AR 72467

WEB SITE

www.astate.edu

Since 1909, the institution that evolved into Arkansas State University has been served by ten presidents.

The first nine presidents and their terms of service were:

◆ Mr. V.C. Kays, 1909-43; ◆ Dr. Horace Thompson, 1943-45; ◆ Dr. William J. Edens, 1946-51; ◆ Dr. Carl R. Reng, 1951-75; ◆ Dr. Ross Pritchard, 1975-78; ◆ Mr. Carl Whillock, 1978-80; ◆ Mr. Ray Thornton, 1980-84; ◆ Dr. Eugene Smith, 1984-92; and ◆ Dr. John N. Mangieri, 1992-94

ACCREDITATION

In order to maintain the highest quality in all its programs, ASU actively seeks evaluation from accreditation visits and program reviews to monitor academic quality.

Accrediting Organizations: Higher Learning Commission of the North Central Association (Thirty North LaSalle, Suite 2400, Chicago, IL 60602; Telephone (312)263-0456); Commission on Accreditation in Physical Therapy Education; Accrediting Council on Education in Journalism and Mass Communications; American Assembly of Collegiate Schools of Business; American Association of Museums; American Speech-Language-Hearing Association; Commission on Accreditation of Allied Health Education Programs; Council for the Accreditation of Counseling and Related Education Programs; Council on Rehabilitation Education; Council on Social Work Education; Engineering Accreditation Commission of the Accreditation Board for Engineering and Technology, Inc.; International Council of Fine Arts Deans; Joint Review Committee on Education in Nuclear Medicine Technology; Joint Review Committee on Education in Radiologic Technology; National Accrediting Agency for Clinical Laboratory Sciences; National Association of Schools of Art and Design; National Association of Schools of Music; National Association of Schools of Public Affairs and Administration; National Council for Accreditation of Teacher Education; National League for Nursing Accrediting Commission

Arkansas State University holds memberships in professional organizations such as the American Association of State Colleges and Universities, the Council of Graduate Schools in the United States, and the National Council for Accreditation of Teacher Education.

Arkansas State University - Beebe Campus

Dr. Eugene McKay, Chancellor since 1995

Arkansas State University - Beebe Mission Statement:

Arkansas State University - Beebe is a public, open access, operationally separate campus of the Arkansas State University System. The major purpose of this institution is to provide high quality, affordable instruction and service programs. University transfer and technical programs are available to students at the associate degree and certificate levels. Instruction is also available at education centers at ASU - Searcy, Little Rock Air Force Base, and ASU - Heber Springs and through other off-campus locations. Instructional programs beyond the associate degree are available on the Beebe campus from ASU - Jonesboro.

HISTORY

ASU - Beebe first opened in 1927 as Junior Agricultural School of Central Arkansas. In 1931, the institution was renamed the Junior Agriculture College of Central Arkansas. The college became a campus of Arkansas State College in 1955 and in 1967 changed to Arkansas State University - Beebe Campus. In 1985, the Arkansas State Technical Institute at ASU - Beebe was established.

Although the campus is one of only two public two-year colleges in Arkansas with dormitories, most of the students at ASU - Beebe are commuters. The campus is located thirty-one miles north of Little Rock and seventeen miles south of Searcy on U.S. Highways 67 and 167.

PROGRAMS OF STUDY

ASU - Beebe offers one-year certificates, two-year associate degrees, and a strong developmental program in English, math, and reading. An open admissions policy encourages the enrollment of both traditional-aged and non-traditional-aged students. ASU - Beebe recognizes the uniqueness of each student and provides support programs designed to assist students in determining and achieving their educational, personal, and occupational goals. The institution contributes to the economic development of Arkansas by providing comprehensive training and technical support for business and industry. Cultural enrichment activities are provided to enhance the quality of life for the citizens of the community.

ARKANSAS STATE TECHNICAL INSTITUTE

Mission: *To provide meaningful education opportunities in technical fields supportive to engineers, scientists, medical professionals, and managers on a state-wide basis.*

In 1985, the Arkansas State Technical Institute (ASTI), the technical division of ASU - Beebe, was created. ASTI provides training with emphasis on the fast changing needs of a modern industrial society. Technology programs offered include computer systems technology, computer-aided drafting/design, electronics engineering technology, electronics technology, industrial technology, John Deere agriculture equipment technology, medical laboratory technology, and a Bachelor of Technology of fer at ASU - Jonesboro.



ASU - Beebe's Student Center

ACCREDITATION

ASU - Beebe is accredited by the Higher Learning Commission of the North Central Association; Technology Accreditation Commission of the Accreditation Board for Engineering and Technology; and the National Accrediting Agency for Clinical Laboratory Sciences.

ARKANSAS STATE UNIVERSITY – BEEBE

P.O. Box 1000
Beebe, AR 72012-1000
(501)882-3600
www.asub.edu

ARKANSAS STATE TECHNICAL INSTITUTE

(501)882-8222

ADMINISTRATIVE STAFF

Dr. Leslie Wyatt President of the University
Dr. Eugene McKay Chancellor
Dr. Charles Welch Vice Chancellor for Academic Affairs
Mr. Barry Farris Vice Chancellor for ASTI-Applied Arts
Mr. Jerry Carlisle Vice Chancellor for Fiscal Affairs
Mr. Ben Pickard Vice Chancellor for Student Affairs
Mr. James Washburn Registrar & Dir. of Admissions
Mr. Keith Pinchback Dir. of Institutional Advancement
Ms. Brandi Hinkle Director of Public Information
Ms. Deborah Bratton Director of Learning Center
Mr. Macon Edwards Director of Institutional Research
Ms. Dena Prior Director of Student Financial Aid
Mr. Keith McClanahan Director of ASTI-Applied Arts
Dr. Diane Tiner Director of Heber Springs Center
Ms. Nancy Shefflette Dir. of ASU-Beebe Center, LRAFB
Mr. Dan Harlan Vice Chancellor for Admn. - Searcy

Arkansas State University - Mountain Home Campus

Dr. Ed Coulter, Chancellor since 1995

Arkansas State University Mountain Home Mission Statement:

Arkansas State University Mountain Home provides affordable, lifelong learning and excellent teaching, enabling students of all ages to establish ethical values, develop technological and critical thinking skills, and communicate logically and effectively in order to enhance their quality of life. Furthermore, we are committed to creating a dynamic, progressive community of enlightened leaders who are considerate, productive, global citizens.

HISTORY

In 1991, the Arkansas General Assembly created technical colleges from the Baxter County Vocational-Technical Center and the North Arkansas Community/Technical College Center in Mountain Home. Mountain Home Technical College was established on July 1, 1991. In 1992, the Mountain Home Technical College agreed to seek affiliation with Arkansas State University - Jonesboro to form a branch campus. On July 1, 1993, Mountain Home Technical College officially became Arkansas State University Mountain Home Technical College.

Arkansas State University Mountain Home was established on July 1, 1995 due to the commitment of the residents of Baxter County and the cooperation of the Department of Higher Education and Arkansas State University in Jonesboro.

Arkansas State University Mountain Home has an open door admissions policy. This policy is designed to enhance access to educational opportunities. Standards of quality are maintained, and students are required to remove deficiencies before entering certain programs or courses.

Nestled in the beautiful Ozark Mountains, 156 miles north of Little Rock, the environment at ASU Mountain Home encourages free expression, leadership, and innovation. Small class size means personal attention and support from instructors. Additionally, the construction of a new campus accommodating 1,200 students offers an even more appealing setting for students to pursue higher education.

PROGRAMS OF STUDY

An Associate of Arts is offered for those students needing maximum flexibility in the selection of a course of study to meet individual employment and educational needs. It can be designed to meet the General Education requirements for those individuals planning to transfer to a four-year institution in order to complete the bachelor's degree. Associates of Applied Science are offered in Business Technology, Crime Scene Investigation, Criminal Justice, Funeral Science, Hearing Healthcare Practitioner, Industrial Technology, Information Systems Technology, Law Enforcement Administration, Opticianry, and Paramedic Technology. Certificates are also offered in Business Information Systems, Crime Scene Investigation, Electronics Technology, Industrial Technology, Law Enforcement Administration, Licensed Practical Nursing, Office Administration, and Paramedic Technology.

Arkansas State University - Jonesboro and Arkansas State University - Mountain Home have formed a partnership to offer various bachelor's and graduate degree programs through the Center for Advanced Studies on the Mountain Home campus. The bachelor's degrees are offered by building on the existing Associate of Arts degree offered at ASUMH. The Center currently offers bachelor's degrees in Criminology, Early Childhood Education, Management, Middle Level Education, and Nursing. Master's degrees are offered in Business Administration, Educational Leadership, and Elementary Education.

OFFICE OF ADMISSIONS
 1600 S. College Street
 Mountain Home, AR 72653
 (870)508-6100
www.asumh.edu

ACCREDITATION

ASU Mountain Home is accredited by the Higher Learning Commission of the North Central Association (Thirty North LaSalle, Suite 2400, Chicago, IL 60602), the American Board of Funeral Science Education, and the Arkansas State Board of Nursing.

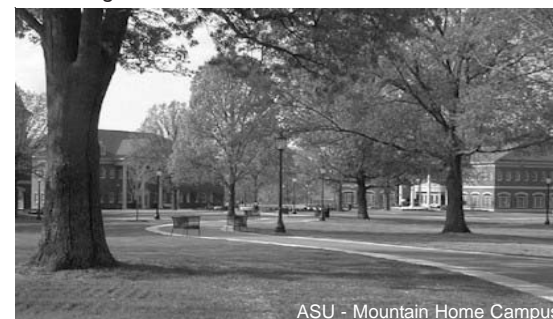

ASU - Mountain Home Campus

ADMINISTRATIVE STAFF

- Dr. Leslie Wyatt President of the University
- Dr. Ed Coulter Chancellor
- Dr. Patricia Bailey Vice Chancellor
 Academic & Student Affairs
- Mr. Lyndle McCurley Vice Chancellor
 Administrative Affairs
- Dr. Karen Wallace Vice Chancellor for Development
- Mr. Phil Garner Development Coordinator
- Ms. Karen Hopper Director of Institutional Research
- Ms. Deborah Bailey Director of the Library
- Mr. Robert Hutchison Director
 Center for Advanced Studies
- Ms. Karen Heslep Director of Marketing & Recruitment
- Ms. Sherry Ewart Registrar

Arkansas State University - Newport Campus



Dr. Larry Williams, Chancellor since 2001

Arkansas State University - Newport Mission Statement:

Arkansas State University - Newport is a public, open access, equal opportunity, two-year campus of Arkansas State University. Our mission is to provide affordable, quality education. Programs and services include associate degrees, certificates, continuing education, workforce development, adult education, academic support services, and student support services. These programs and services are designed primarily to assist traditional and non-traditional Arkansas students in determining and achieving their educational, personal, and career goals.

HISTORY

ASU - Newport was authorized to become a stand alone campus in July 2001. It was first established as a satellite campus of ASU - Beebe in 1991 when White River Technical College and ASU - Beebe merged. Reaching beyond Northeast Arkansas, ASU - Newport promotes educational mobility and cultural diversity through partnerships with local schools, other higher educational institutions, and distance learning. In addition to academic programs, ASU - Newport enhances the quality of life for students and citizens of the region by providing cultural enrichment activities.

PROGRAMS OF STUDY

ASU - Newport is a public, open access, equal opportunity, two-year campus of Arkansas State University. Programs and services include associate degrees, certificates, continuing education, workforce development, adult education, academic support services, and student support services. These programs and services are designed primarily to assist traditional and non-traditional Arkansas students in determining and achieving their educational, personal, and career goals. ASU - Newport offers Associate of Arts degrees that can be used as a foundation for a major in almost any academic discipline. The 62-hour Associate of Arts degree has a 43-hour core curriculum that should transfer to any four-year university in the state.

The academic organization of ASU - Newport includes the following: Applied Arts, Education and Social Science, English and Fine Arts, Mathematics and Science, and Continuing Education.

ASU - Newport operates a program of continuing education to meet the needs of the service area. The ASU - Newport campus offers on- and off-campus classes in Adult Basic Education (ABE), General Adult Education (GAE), and English as a Second Language (ESL). In addition, computer software training classes and leisure arts classes are offered on campus. These courses are non-credit in nature and are designed for the student desiring additional skills to meet job requirements or simply to learn an art or craft.

The Arkansas Commercial Driver Training Institute at ASU - Newport offers driver training to meet the growing demand for commercial drivers at a reasonable cost. The program is the largest driver training program in the state.

ACCREDITATION

ASU - Newport is accredited by the Higher Learning Commission of the North Central Association (Thirty North LaSalle, Suite 2400, Chicago, IL 60602); The Commercial Driver Training Professional Truck Driver Institute (2200 Mill Road, Alexandria, VA 22314); and the Arkansas State Board of Nursing (University Tower Bldg., Suite 800, 1123 South University Avenue, Little Rock, AR 72204).

ARKANSAS STATE UNIVERSITY – NEWPORT

7648 Victory Blvd.
Newport, AR 72112
(870)512-7800
www.asun.edu

ADMINISTRATIVE STAFF

Dr. Leslie Wyatt President of the University
Dr. Larry Williams Chancellor
Mr. Bob Stiger Vice Chancellor for Fiscal Affairs
Ms. Mary Robertson Vice Chancellor
for Student Services
Vacant Vice Chancellor
for Academic Affairs
Ms. Tara Byrd Director of Admissions/Registrar
Ms. Patricia Calhoun Continuing Education/
Business Outreach Coordinator



ASU - Newport's
Center for the Arts

Arkansas State University - System Office



2003 - 2004 Organizational Structure

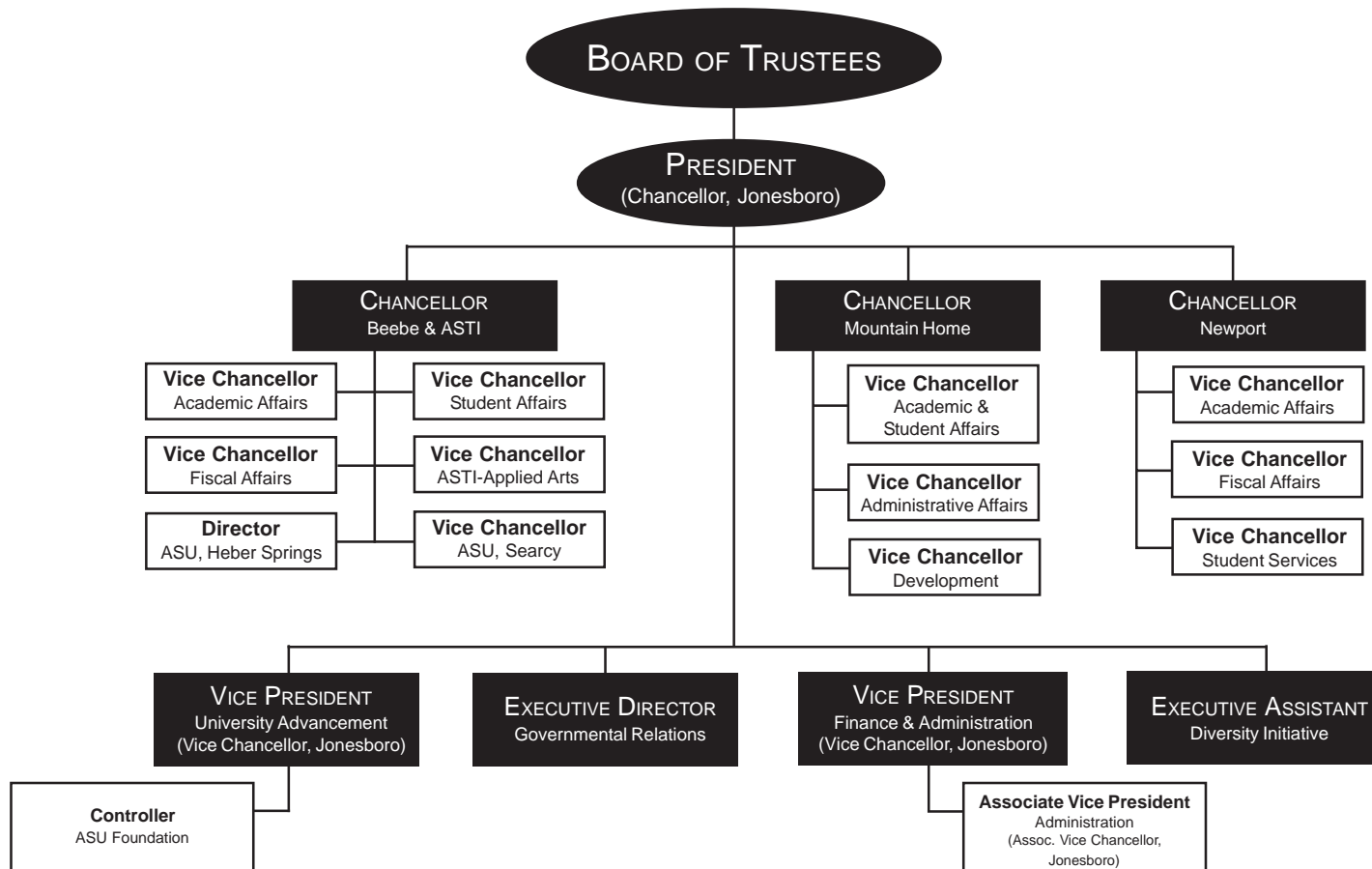

Arkansas State University - Jonesboro Campus



2003 - 2004 Organizational Structure

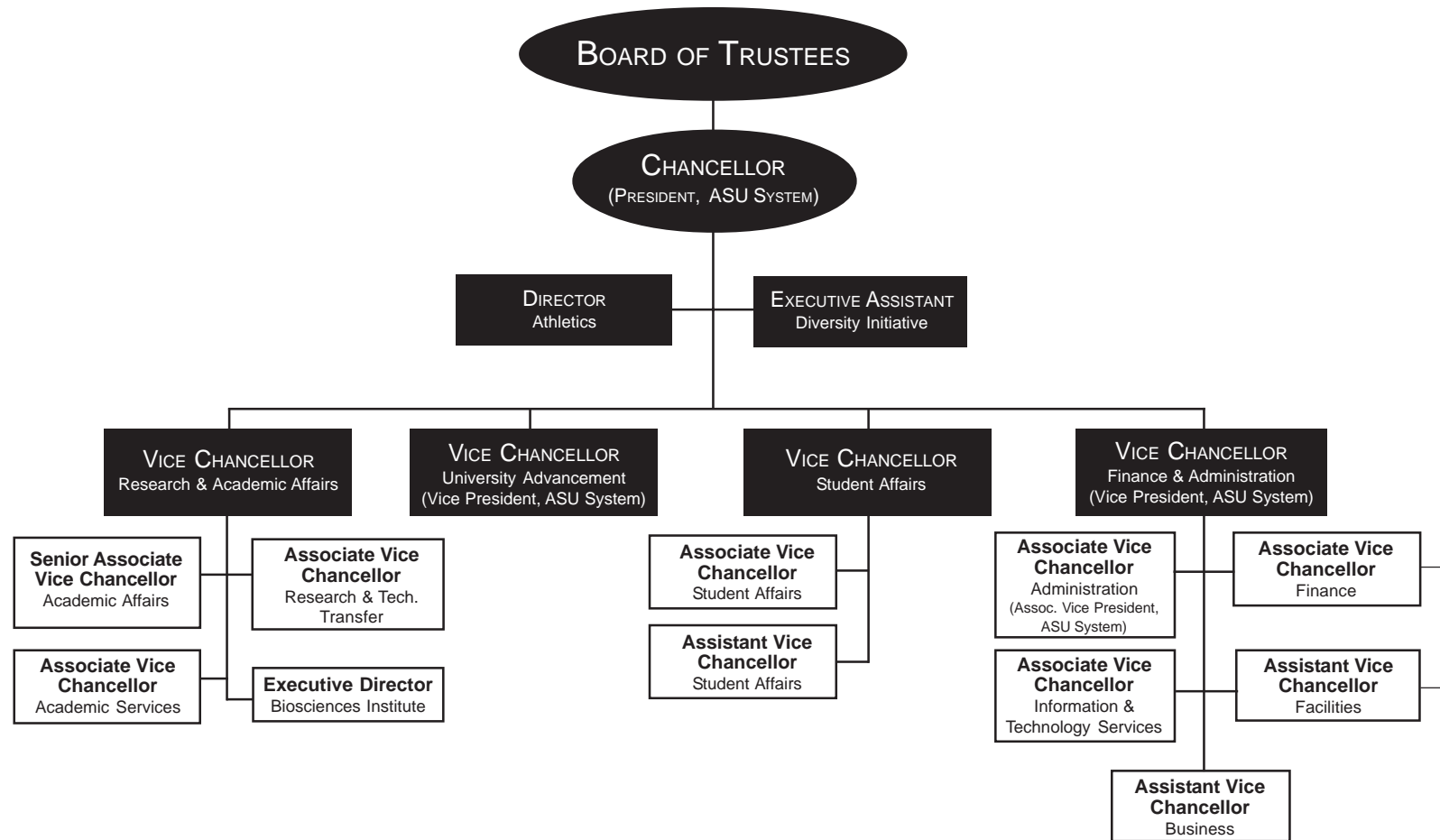

Research & Academic Affairs - Jonesboro Campus

2003 - 2004 Organizational Structure

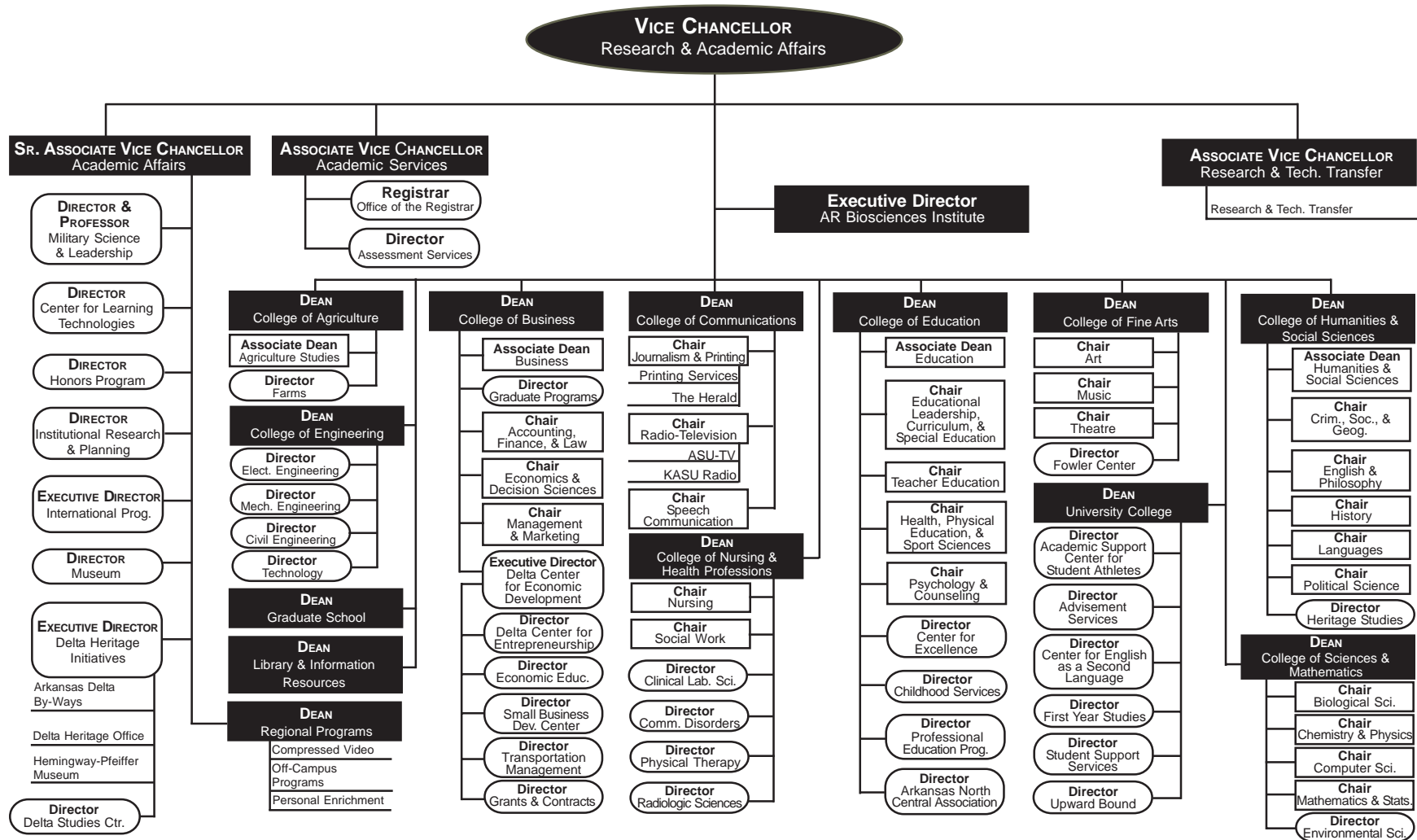

Data Source: The Office of the Vice Chancellor for Research & Academic Affairs, Arkansas State University, Jonesboro; January 2004
 Information Source: The Office of Institutional Research & Planning; web address: irp.astate.edu; email address: asuirp@astate.edu

Research & Academic Affairs - Jonesboro Campus

Research & Academic Affairs Mission Statement:

We work collaboratively to provide leadership and support for students to learn and prepare for global citizenship, for faculty and students to pursue research and creative activity, for faculty to develop innovative teaching and learning strategies, and for staff to succeed professionally.

The VCRAA is responsible for the development, review, and administration of the instructional program, the support of faculty and student research and creative activity, and academic staff development.

Academic Services Mission: *The Office of the Associate Vice Chancellor for Academic Affairs serves as an advocate for accessibility to educational opportunity and for the provision of the support necessary for Arkansas State University students to achieve their academic aspirations. The responsive, consistent and fair decision making and problem resolution of this office fosters student-centered service and promotes a collaborative work environment. The Office of the AVCAA also provides support for the Vice Chancellor in program initiatives, financial, and personal decision making, and unit planning and operations.*

Arkansas Biosciences Institute Mission: *The Arkansas Biosciences Institute (ABI) is a statewide research organization dedicated to improve the health of Arkansas through medical and agricultural research.*

College of Agriculture Mission: *To prepare young men and women for entry and career advancement in the food, fiber, and natural resources industry, which involves production (farming), agribusiness and value-added processing, public service and rural leadership; To conduct problem-solving research related to crop and livestock production, natural resource management, and value-added processing in collaboration with private and other public sector entities; To provide educational opportunities and experiences for transfer of knowledge in classrooms and adult continuing education; All within environmentally sound and sustainable systems!*

College of Business Mission: *To provide high quality management education to traditional and non-traditional students in the Mid-South and to provide support for businesses and communities through research, economic development activities, and consultative services.*

College of Communications Mission: *To provide students with an education that enables them to learn, gather, organize, synthesize and communicate information professionally in a democratic, multicultural society. Our students learn to think critically and communicate effectively, providing them with the intellectual flexibility to perform the jobs of today and to assume leadership in meeting the challenges of tomorrow.*

College of Education Mission: *To generate and disseminate knowledge through teaching, research, and service; and to apply that knowledge to improve education and the quality of life for all individuals in a pluralistic and democratic society. We accomplish this within student-centered, intellectually challenging environments with faculty and staff dedicated to excellence.*

College of Engineering Mission: *To provide a broad education in the fundamentals of engineering and technology while providing opportunities for emphasis in specialized areas of study.*

College of Fine Arts Mission: *To provide nationally recognized innovative education, performances and programming in the visual and performing arts.*

College of Humanities & Social Sciences Mission: *We seek to provide students in general education courses with the foundational skills of critical thinking and problem solving; for understanding and appreciating the humanities; and for understanding and analyzing social situations; offer degree programs from associate through doctorate which provide graduates the knowledge and research skill necessary for successful careers and for competing in professional and graduate schools and for developing a commitment to lifelong learning for success in an ever changing job market; and to serve the public through quality research and professional service reaching from eastern Arkansas and the Mississippi River Delta region, to the nation and the world.*

College of Nursing & Health Professions Mission: *To provide quality education to students, graduates, and health care providers in a variety of health disciplines. Recognizing its unique position in the lower Mississippi Delta region, the College provides educational programs that are designed to promote lifelong learning based on the expressed needs of its varied constituencies. The College assesses the attainment of this mission in terms of the contributions its graduates make to health care in the Delta region and beyond.*

College of Sciences & Mathematics Mission: *To provide to all Arkansas State University students the foundation of traditional studies in the humanities and the social, natural, and physical sciences upon which the structure of all higher education is built. Study in the college prepares students to assume their places as intelligent, knowledgeable, ethical and skilled leaders of their society. Such leaders are prepared to contribute to the intellectual, social, economic, political, and technological growth and development of their world.*

Graduate School Mission: *To provide leadership, service and support for all graduate programs; engage the graduate faculty in the development, review and updating of curriculum in graduate programs to prepare productive global citizens; encourage excellence in teaching in graduate programs; encourage the pursuit of knowledge through external funding for research; assist in enrollment management through recruitment of graduate students, especially including minority and international students and support and fostering of university centers; and reflect a student-centered, caring attitude.*

University College Mission: *We facilitate the success of students in a diverse population.*

Assessment Services Mission: *We support continuous improvement efforts of Academic Affairs' units and programs by assisting with the evaluation of the success of their activities, by providing guidance and opportunity for assessment, and through the collection, analysis, and distribution of impartial and meaningful information.*

Center for Regional Programs Mission: *To extend the resources of Arkansas State University to meet educational needs and to provide public service for the citizens. The Center for Regional Programs works closely with the colleges of the university and the communities in Arkansas so the resources and programs of Arkansas State University are responsive to the needs of the region and the state.*

Dean B. Ellis Library Mission: *We are a teaching library. Our vital information resources and skills advance the university community's pursuit, development and sharing of knowledge.*

Delta Heritage Initiatives Mission: *We focus on identifying, researching, preserving and promoting the natural and cultural history of the Delta region. The office works with community leaders in the Delta on heritage projects that develop a sense of pride in place and serve as an economic catalyst for Delta communities. At the same time, such projects serve as educational laboratories for Arkansas State University students by providing opportunities for research, internships, special projects, and enrichment experiences outside the classroom.*

Honors Program Mission: *To transform students over the course of their study of various disciplines to make them active, creative scholars, fully prepared to contribute their knowledge and skills to the wider world.*

Institutional Research & Planning Mission: *We serve the university community by collecting, archiving, analyzing, and reporting internally consistent and accurate data which facilitates strategic planning and management decision-making and assists in the assessment of institutional effectiveness, compliance requirements, and student learning.*

Military Science & Leadership Mission: *To commission the future officer leadership of the U.S. Army and motivate young people to become better citizens.*

Museum Mission: *To share knowledge of natural history and cultural heritage with people of all ages and educational levels by collecting, preserving, researching, and interpreting objects, with emphasis on the Mississippi River Delta region. The Museum also provides leadership for the pursuit of related endeavors in the region.*

Registrar's Mission: *To support the instructional mission of the university and provide professional service to our customers with competence, integrity, compassion, and concern.*

Finance & Administration - Jonesboro Campus



2003 - 2004 Organizational Structure

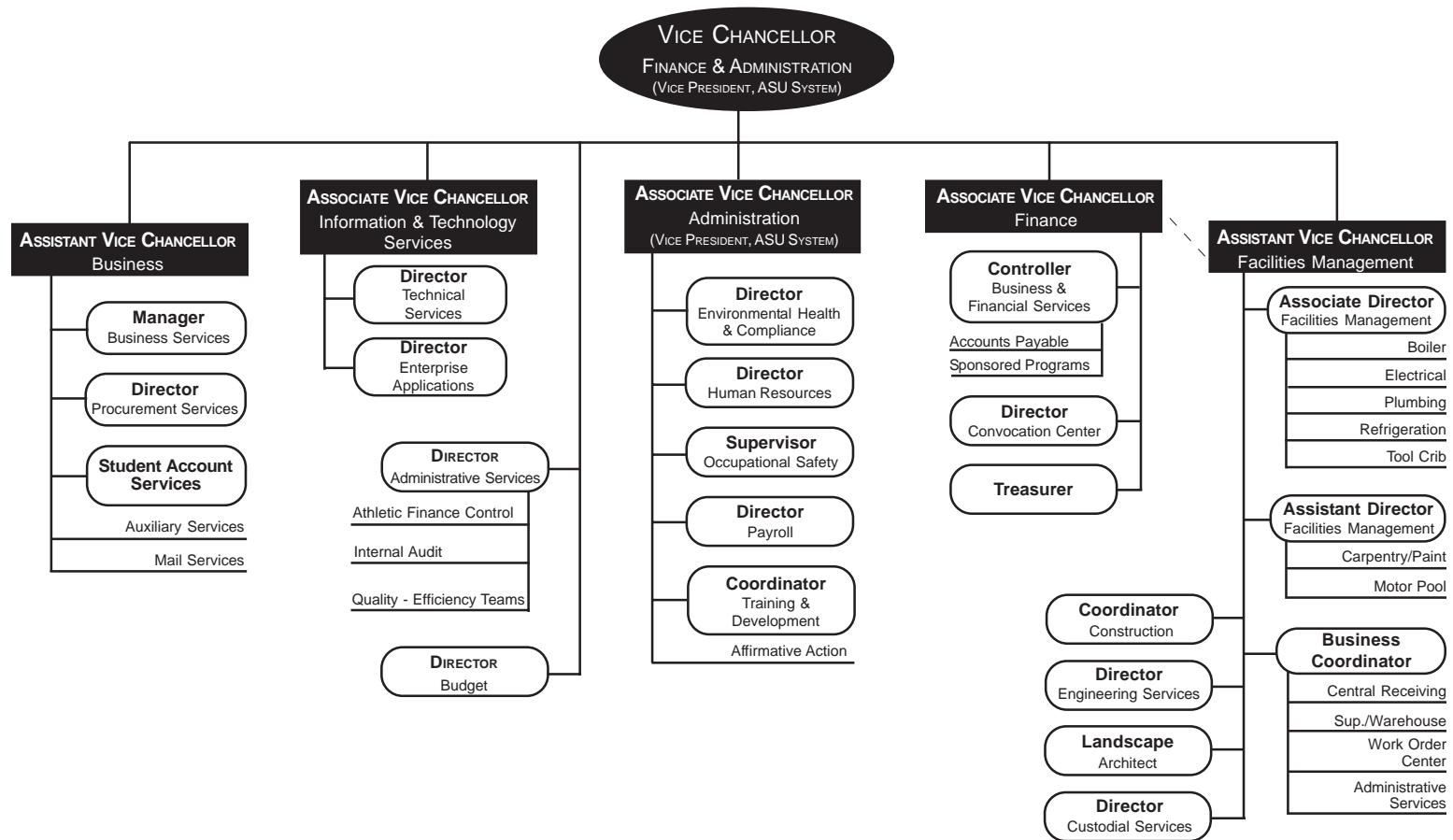

Finance & Administration - Jonesboro Campus

Finance & Administration Mission Statement:

The Division of Finance & Administration is a collaborative, problem-solving team that supports the educational mission of Arkansas State University.

The Vice Chancellor for Finance & Administration is responsible for the financial and administrative operations of the university.

Budget Mission: *To provide information that facilitates the advancement of the university's primary mission of teaching, research, and service in an efficient, effective, and timely manner.*

Convocation Center Mission: *We serve as a gateway to the University, providing entertainment, meeting facilities, and quality programs and services for the enhancement and development of the University and the community.*

Environmental Health & Compliance Mission: *We will support and enhance the research, teaching, and public service goals of Arkansas State University by treating each person with dignity and respect, helping employees and students function within the University system maintaining open and clear channels of communication promoting an environment in which contributions are recognized and valued, promoting fair and equitable treatment of all individuals.*

Facilities Management Mission: *We are stewards of the physical assets of the university and collaborative partners in the development of the ever evolving living and learning community environment.*

Human Resources Mission: *We are dedicated to supporting the mission and goals of Arkansas State University by providing superior customer services in a caring, trustworthy, and timely manner. We recognize that the employees of ASU are our most valuable asset and will be treated as such. We will ensure that all policies, rules, and practices treat employees fairly, with respect and equality. We will continuously function as a high performance team through developing human resources competencies, skills and knowledge.*

Information & Technology Services Mission: *We are charged with leading the University in the delivery and support of technology as it relates to the University's teaching, research and service functions. As a service to the University Community, Information and Technology Services connects constituents with knowledge by combining information, experience, and technology leadership and assures the availability and security of the University Information Technology Infrastructure through effective and proactive management of its entrusted resources.*

Internal Audit Mission: *We support Arkansas State University in the pursuit of its mission by evaluating the adequacy of the internal controls, accuracy of financial records, and compliance with standard accounting practices, governmental and state regulations, and university policies and procedures.*

Occupational Safety Mission: *To provide leadership in the area of Safety and Health while working earnestly toward risk prevention while continually improving safety policies and procedures that will make protecting the employees, students, public and university property a paramount operation.*

Convocation Center



Payroll Mission: *We are dedicated to supporting the mission and goals of Arkansas State University by providing superior customer service in a caring, trustworthy, and timely manner. We recognize that the employees of ASU are our most valuable asset and will be treated as such. We will ensure that all policies, rules and practices treat employees fairly, with respect and equality. We will continuously function as a high performance team through developing human resource competencies, skills and knowledge.*

Procurement Services Mission: *To provide University departments with procurement services that effectively and efficiently respond to their operating needs.*

Training & Development Mission: *We provide development for employees which enhances their job-related knowledge, strengthens their interpersonal skills, and fosters understanding of the University and its mission. We honor education and promote continuous learning to build employees who are prepared to meet the challenges of the future.*

Student Affairs - Jonesboro Campus



2003 - 2004 Organizational Structure

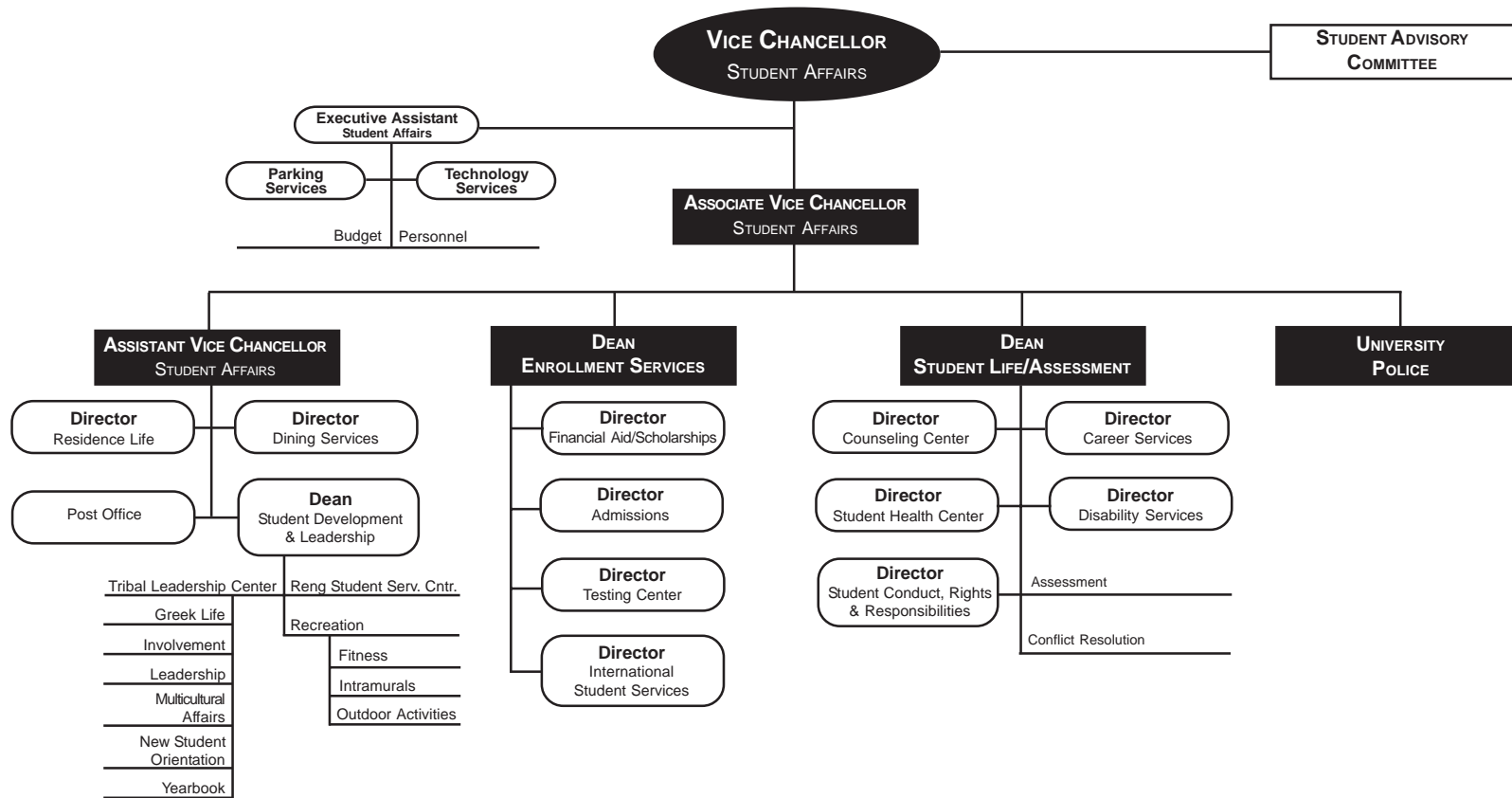

Data Source: The Office of the Vice Chancellor for Student Affairs, Arkansas State University, Jonesboro; January 2004
 Information Source: The Office of Institutional Research & Planning; web address: irp.astate.edu; email address: asuip@astate.edu

Student Affairs - Jonesboro Campus

Student Affairs Mission Statement:

We assist students in eliminating obstacles which interrupt their educational progress and broaden students' opportunities for personal, social, cultural, and intellectual development within the campus environment.

The Vice Chancellor for Student Affairs, working under the general direction of the chancellor of the university, is responsible for the development, supervision, and coordination of student service programs, including the Student Government Association, social organizations, academically related organizations, special interest activities, religious activities, university publications, and cultural opportunities.

Admissions Mission: *We serve prospective undergraduate students by providing them with quality information and an efficient, student-centered admissions process.*

Career Services Mission: *We provide numerous services and learning strategies that lead to current and permanent employment opportunities that assist in achieving the career goals of our students and alumni.*

Counseling Center Mission: *To assist students to define and accomplish personal and academic goals by providing: 1) high quality counseling services and crisis interven-*

tion to students who may be experiencing psychological, behavioral, or learning difficulties; 2) programming focused on the developmental needs of college students to maximize the potential of students to benefit from the academic environment and experience; 3) consultative services to the University to make the environment supportive of the intellectual, emotional, and physical development of students.

Dining Services Mission: *We aim to support the academic mission of Arkansas State University by providing the campus community with high quality, nutritious, and affordable dining, catering, and banquet services.*

Disability Services Mission: *We provide assistance to students with disabilities, ensuring access for full participation and strive to create a positive image within the university community through representation and implementation of academic and non-academic adjustments for persons with disabilities.*

Financial Aid/Scholarships Mission: *The primary purpose of Financial Aid/Scholarships is to provide financial resources to students who would otherwise be unable to pursue a college education.*

International Student Services Mission: *We serve as a liaison between the international students and those with whom they come into contact, representing the students' best interest and advising them accordingly. The staff provides information, programs, and services designed to make the international students' U.S. experience as productive as possible.*

Residence Life Mission: *To provide a safe, diverse, and well-maintained environment that complements and supports the academic mission of the University. We create a dynamic living/learning experience that promotes and inspires individuals to become empowered community members.*

Student Health Center Mission: *To provide health education and give timely primary care within an unbiased friendly environment that promotes both student and community wellness.*

Student Life Mission: *We provide appropriate educational opportunities that enhance the students' out-of-class experience.*

Student Union Mission: *We provide a facility that offers a variety of programs, activities, and services that foster a sense of community life which enhances a diverse learning experience.*

Testing Center Mission: *We organize and administer standardized examinations within a secure and comfortable environment to assist our customers in attaining educational and occupational goals.*

University Police Mission: *We protect and serve the campus populace by enforcing university rules and regulations, federal and state laws, and we foster an atmosphere that is conducive to education and personal safety.*



Student Union

University Advancement - Jonesboro Campus

University Advancement Mission Statement:
We aggressively promote and build partnerships that strengthen and support the university and its students.

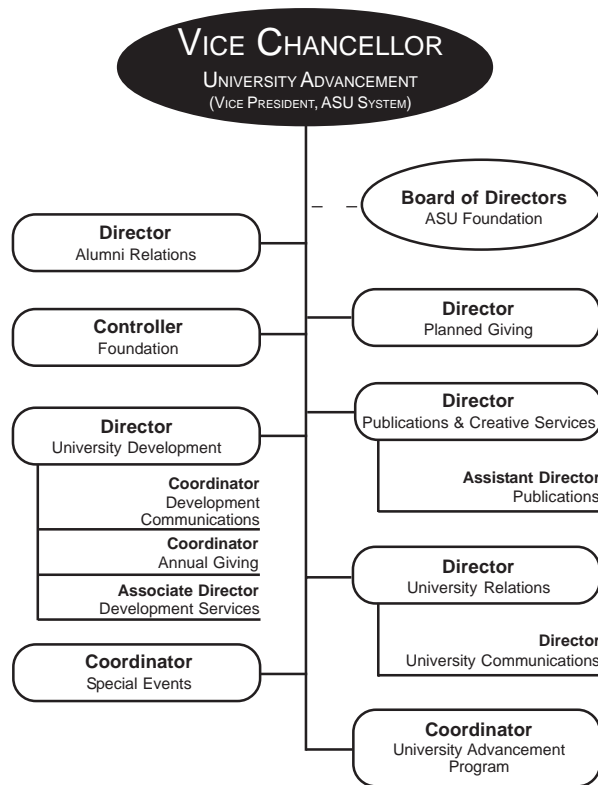

While much of the work in the University Advancement division is behind the scenes, much of it too is highly visible. With open lines of communication through personal contacts, special events, written materials, and hundreds of media outlets, University Advancement seeks to focus public attention on the university's assets. University Advancement's common goal is to benefit the students served today and those who will choose Arkansas State University throughout the next century. The University Advancement division is poised to make a difference.

Alumni Relations Mission: *We focus our efforts on partnerships that involve alumni in the life and work of Arkansas State University.*

ASU Foundation Mission: *Arkansas State University Foundation Inc. is an Arkansas corporation which was chartered March 7, 1977 for the primary purpose of advancing higher education, research and allied supportive activities for ASU through the promotion of private financial support.*

Development Mission: *We aggressively build partnerships to enhance the university's commitment to its students.*

Planned Giving Mission: *The Office of Planned Giving assists donors who want to include Arkansas State University in their estate planning. Our staff provides information to donors and their legal and tax advisors about gifting methods to achieve the donor's philanthropic goals in a tax-wise manner.*

Publications & Creative Services Mission: *The Office of Publications and Creative Services communicates information about the programs, events, activities, and facilities of the university to its various constituencies in a manner that conforms to university and industry standards.*

University Communications Mission: *Telling the Arkansas State University story, through myriad student and faculty achievements, is the constant goal of the Office of University Communications. The office also is responsible for university news media relations activities.*

Southern Regional Education Board (SREB)

ASU - Jonesboro, Four-Year 3; ASU - Beebe, Two-Year 2; ASU - Mountain Home & ASU - Newport, Two-Year 3

The SREB system for categorizing postsecondary education institutions is based upon a number of factors relevant to determining resource requirements. Differences in institutional size (number of degrees), role (types of degrees), breadth of program offerings (number of program areas in which degrees are granted), and comprehensiveness (distribution of degrees across program areas) are the factors upon which institutions are classified. Other factors relevant to determining resource requirements such as cost differences among programs or externally funded research are not taken into account in the SREB system.

CATEGORIES

Institutions are assigned to categories for a report year using the previous academic year's data on program completions. To keep the statistical comparison groups relatively stable over time and to assure that institutions change categories only when their measures on a criterion are relatively stable, institutions change categories when they meet the criterion for another category for the third consecutive year.

★**Four-Year 1:** Institutions awarding at least 100 doctoral degrees distributed among at least 10 CIP categories (2-digit classification) with no more than 50 percent in any one category.

★**Four-Year 2:** Institutions awarding at least 30 doctoral degrees distributed among at least 5 CIP categories.

★**Four-Year 3:** Institutions awarding at least 100 master's, education specialist, post-master's, or doctoral degrees with master's, education specialist, and post-master's degrees distributed among at least 10 CIP categories.

★**Four-Year 4:** Institutions awarding at least 30 master's, education specialist, post-master's, or doctoral degrees with master's, education specialist, and post-master's degrees distributed among at least 5 CIP categories.

★**Four-Year 5:** Institutions awarding at least 30 master's, education specialist, post-master's, or doctoral degrees.

★**Four-Year 6:** Institutions awarding less than 30 master's, education specialist, post-master's, or doctoral degrees.

★**Two-Year 1:** Institutions awarding associate degrees and offering college transfer courses with FTE enrollment of 5,000 or more; some certificates and diplomas may also be awarded.

★**Two-Year 2:** Institutions awarding associate degrees and offering college transfer courses with FTE enrollment of between 2,000 and 4,999; some certificates and diplomas may also be awarded.

★**Two-Year 3:** Institutions awarding associate degrees and offering college transfer courses with FTE enrollment of less than 2,000; some certificates and diplomas may also be awarded.

ARKANSAS INSTITUTIONS

Some of the universities in Arkansas and their classifications include:

★**Four-Year 2:** University of Arkansas - Main Campus

★**Four-Year 3:** Arkansas State University, University of Arkansas - Little Rock, University of Central Arkansas

★**Four-Year 5:** Arkansas Tech University, Henderson State University, Southern Arkansas University

★**Four-Year 6:** University of Arkansas - Monticello, University of Arkansas - Pine Bluff

★**Two-Year 2:** Arkansas State University - Beebe

★**Two-Year 3:** Arkansas State University - Mountain Home, Arkansas State University - Newport

SREB FOUR-YEAR 3 PEER UNIVERSITIES

Alabama: Alabama A&M University, Jacksonville State University, University of South Alabama

Arkansas: Arkansas State University, University of Arkansas - Little Rock, University of Central Arkansas

Florida: Florida A&M University, University of North Florida, University of West Florida

Georgia: Georgia Southern University, State University of West Georgia

Kentucky: Eastern Kentucky University, Murray State University, Western Kentucky University

Louisiana: Louisiana Tech University, Southern University A&M at Baton Rouge, University of Louisiana at Monroe

Maryland: Towson University

Mississippi: Jackson State University

North Carolina: Appalachian State University, East Carolina University, North Carolina A&T State University, North Carolina Central University, University of North Carolina-Charlotte, Western Carolina University

Oklahoma: University of Central Oklahoma

South Carolina: Winthrop University

Tennessee: East Tennessee State University, Middle Tennessee State University, Tennessee State University, University of Tennessee at Chattanooga

Texas: Angelo State University, Lamar University - Beaumont, Midwestern State University, Prairie View A&M University, Sam Houston State University, Southwest Texas State University, Stephen F. Austin State University, Sul Ross State University, Texas A&M University Commerce, Texas A&M University Corpus Christi, Texas A&M University Kingsville, Texas Southern University, University of Houston Clear Lake, University of Texas El Paso, University of Texas Pan-American, University of Texas San Antonio, University of Texas Tyler, West Texas A&M University

Virginia: James Madison University, Radford University

West Virginia: Marshall University

Directory



JONESBORO

www.astate.edu

State University, Arkansas 72467

OFFICES	P.O. Box	TELEPHONE	FAX
Chancellor	10	(870)972-3030	972-3465
Vice Chancellor, Research & Academic Affairs ...	179	972-2030	972-2036
Vice Chancellor, Finance & Administration	2100	972-3303	972-3972
Vice Chancellor, Student Affairs	189	972-2048	972-3002
Vice Chancellor, University Advancement	1990	972-3362	910-8060
Admissions	1630	972-3024	910-8094
Advisement Services	2580	972-3001	910-8160
Alumni Relations	1990	972-2586	972-2039
Assessment Services	4032	910-8205	910-8206
Athletics	1000	972-3880	972-3886
Career Services	2490	972-3025	972-2783
Center for Regional Programs	2260	972-3052	972-3849
Counseling Center	795	972-2318	910-8084
Delta Studies	245	910-8034	910-8036
Development	1990	972-3940	972-3069
Disability Services	360	972-3964	910-8048
Financial Aid/Scholarships	1620	972-2310	972-2794
Honors Program	2889	972-2308	972-3884
Human Resources	1500	972-3454	910-8041
Institutional Research & Planning	790	972-3027	972-3683
Library	2040	972-3077	972-3199
Registrar	1570	972-2031	972-3843
Residence Life	2774	972-2042	972-2561
Switchboard		972-2100	
Toll Free In-State		(800)382-3030	

COLLEGES/DEPARTMENTS

Agriculture	1080	(870)972-2085	972-3885
Business	970	972-3035	972-3744
Communications	540	972-2468	972-3856
Education	940	972-3057	972-3828
Engineering	1740	972-2088	972-3948
Fine Arts	1200	972-3053	972-3932
Graduate School	60	972-3029	972-3857
Humanities & Social Sciences	1150	972-3973	972-3976
Sciences & Mathematics	1030	972-3079	972-3827
Nursing & Health Professions	910	972-3112	972-2040
University College	1330	972-3574	972-3774
Dept. of Military Science & Leadership	1810	972-2064	933-9850

Information Source: The Office of Institutional Research & Planning; web address: irp.astate.edu; email address: asuip@astate.edu

BEEBE

www.asub.edu

P.O. Box 1000

Beebe, Arkansas 72012

OFFICES	TELEPHONE	FAX
Chancellor	(501)882-8256	882-4402
Assistant to the Chancellor	882-8407	882-4902
Vice Chancellor for Academic Affairs	882-8230	882-8264
Vice Chancellor/Director for ASTI	882-8328	882-8387
Vice Chancellor for Fiscal Affairs	882-8235	882-8370
Vice Chancellor for Student Affairs	882-8386	882-8370
Financial Aid	882-8245	882-8370
Registrar & Admissions	882-8260	882-8370
Switchboard	882-3600	882-8370
Toll Free In-State	(800)632-9985	
ASU Beebe/Heber Springs Center	(501)250-9900	250-9903
Little Rock Air Force Base Education Center	(501)988-4151	983-9344

MOUNTAIN HOME

www.asumh.edu

1600 S. College Street

Mountain Home, Arkansas 72653

Chancellor	(870) 508-6101	508-6288
Vice Chancellor, Academic & Student Affairs	508-6102	508-6287
Vice Chancellor, Administrative Affairs	508-6103	508-6286
Vice Chancellor, Development	508-6116	508-6287
Center for Advanced Studies	508-6170	508-6267
Center for Business, Industry & Workforce Dev.	508-6106	508-6285
Development Office	508-6105	508-6287
Financial Aid	508-6127	508-6286
Registrar & Admissions	508-6104	508-6287
Switchboard	508-6100	508-6284

NEWPORT

www.asun.edu

7648 Victory Blvd.

Newport, Arkansas 72112

Chancellor	(870)512-7851	512-7840
Vice Chancellor for Fiscal Affairs	512-7801	512-7807
Vice Chancellor for Academic Affairs	512-7841	512-7807
Vice Chancellor for Student Services	512-7812	512-7807
Switchboard	512-7800	
Toll Free In-State	(800)976-1676	

TECHNICAL CENTER

www.asutc.org

P.O. Box 280

Marked Tree, Arkansas 72365

Director	(870)358-2117	358-4117
----------------	---------------	----------

2003-2004 ASU Factbook 28

BLANK

ACADEMIC PROGRAMS

Undergraduate Academic Programs

Jonesboro Campus

Certificate Programs

TECHNICAL CERTIFICATE

Business Information Systems
 Crime Scene Investigation
 Law Enforcement Administration
 Secretarial Science

Associate Degree Programs

ASSOCIATE IN APPLIED SCIENCE

Automotive Service Technology
 Business Technology
 Clinical Laboratory Sciences
 Crime Scene Investigation
 Digital Electronics Technology
 Law Enforcement
 Law Enforcement Administration
 Paramedics
 Physical Therapist Assistant
 Radiologic Technology

ASSOCIATE IN APPLIED SCIENCE IN NURSING

Nursing

ASSOCIATE IN GENERAL STUDIES

General Studies

ASSOCIATE IN SCIENCE

Business Information Systems
 Business Systems
 Technology
 Technical-Vocational Education

Bachelor's Degree Programs

BACHELOR OF SCIENCE IN RADIOLOGIC SCIENCES

Radiologic Sciences

BACHELOR OF ARTS

Art
 Chemistry
 Computer Science
 Criminology
 Economics
 English
 French
 Geography
 History
 Music
 Philosophy
 Political Science
 Sociology
 Spanish
 Speech Communication

BACHELOR OF FINE ARTS

Art
 Graphic Design
 Theatre Arts

BACHELOR OF MUSIC

Music Performance

BACHELOR OF MUSIC EDUCATION

Instrumental Music Education
 Vocal Music Education

BACHELOR OF SCIENCE

Accounting
 Athletic Training
 Biological Sciences
 Business Administration
 Business Economics
 Chemistry
 Clinical Laboratory Sciences
 Communication Disorders
 Community & Regional Econ. Develop.
 Computer Applications
 Computer Science
 Digital Media & Design
 Exercise Science
 Finance
 Health Promotion
 Interdisciplinary Studies
 International Business
 Journalism
 Management
 Management Information Systems
 Marketing
 Mathematics
 Physical Education
 Physics
 Printing
 Psychology
 Radio-Television
 Sport Management
 Technology
 Transportation
 Wildlife Ecology & Management

BACHELOR OF SOCIAL WORK

Social Work

BACHELOR OF SCIENCE IN AGRICULTURE

Agricultural Business
 Agricultural Education
 Animal Science
 General Agriculture
 Plant Science

BACHELOR OF SCIENCE IN EDUCATION

Art Education
 Biology Education
 Business Education
 Chemistry Education
 Early Childhood Education
 English Education
 French Education
 Health Education
 Mathematics Education
 Middle Level Education
 Physical Education
 Physics Education
 Social Science Education
 Spanish Education
 Special Education,
 Mild Disabilities (K-12 or Elem.)
 Speech Communication &
 Theatre Arts Education

BACHELOR OF SCIENCE IN ENGINEERING

Engineering

BACHELOR OF SCIENCE IN NURSING

Nursing

Graduate Academic Programs

Jonesboro Campus

Certificate Programs

GRADUATE CERTIFICATE

Aging Studies
Health Sciences Education

Master's Degree Programs

EXECUTIVE MASTER OF BUSINESS ADMINISTRATION

Business Administration

MASTER OF ACCOUNTANCY

Accounting

MASTER OF ARTS

Art
Biological Sciences
English
History
Political Science
Sociology
Speech Communication & Theatre Arts

MASTER OF BUSINESS ADMINISTRATION

Business Administration

MASTER OF COMMUNICATION DISORDERS

Communication Disorders

MASTER OF MUSIC

Music Performance

MASTER OF MUSIC EDUCATION

Music Education

MASTER OF PHYSICAL THERAPY

Physical Therapy

MASTER OF PUBLIC ADMINISTRATION

Public Administration

MASTER OF REHABILITATION COUNSELING

Rehabilitation Counseling

MASTER OF SCIENCE

Biology
Chemistry
College Student Personnel Services
Computer Science
Early Childhood Services
Exercise Science
Health Sciences
Information Systems & E-Commerce
Mathematics
Physical Education
Vocational-Technical Administration

MASTER OF SCIENCE IN AGRICULTURE

Agricultural Education
Agriculture

MASTER OF SCIENCE IN EDUCATION

Biology Education
Business Education
Chemistry Education
Curriculum & Instruction
Early Childhood Education
Educational Leadership:
 Elementary Principalship
 Secondary Principalship
Educational Theory & Practice
Elementary Education
English Education
Mathematics Education
Physical Education
Reading Education
School Counseling
Social Science Education
Special Edu., Emotionally Disturbed
Special Edu., Gifted, Talented, & Creative

Special Edu., Instructional Specialist (P-4)

Special Edu., Instructional Specialist (4-12)

MASTER OF SCIENCE IN MASS COMMUNICATIONS

Journalism
Radio-Television

MASTER OF SCIENCE IN NURSING

Nursing
Nurse Anesthesia

Specialist Degree Programs

SPECIALIST IN COMMUNITY COLLEGE TEACHING

Agricultural Education
Biology Education
Business Administration Education
Business Education
Chemistry Education
Community College Administration
English Education
History Education
Music Education
Physical Education
Political Science Education
Reading Education
Sociology Education
Speech Comm. & Theatre Arts Educ.
Vo-Tech Administration Education

SPECIALIST IN EDUCATION

Counselor Education:
 College Student Personnel Services
 Psycho-Educational Diagnosis
 School Counseling
Educational Leadership:
 Curriculum & Instruction
 Elementary Principalship
 Secondary Principalship
 Superintendency
 Special Education Program Admin.

Doctoral Degree Programs

DOCTOR OF EDUCATION

Educational Leadership

DOCTOR OF PHILOSOPHY

Environmental Sciences
Heritage Studies

Arkansas State University offers technical programs in which certificates of proficiency are awarded. These programs are offered for students who wish to prepare for employment in a minimum of one or two years and do not wish to pursue formal programs leading to an associate or a bachelor's degree in the areas. ASU also offers fifteen undergraduate degrees, with majors available in each degree program. Available are four associate degrees in sixteen fields and eleven bachelor's degrees in seventy-seven fields. Additionally, ASU's graduate program provides for study in areas leading to graduate degrees. Two graduate certificates in two fields, fifteen master's degrees in fifty-one fields, two specialist degrees in three fields (with twenty-three emphasis areas), and two doctoral degrees in three fields are offered.

Academic Programs - Other ASU Campuses

Beebe, Mountain Home, Newport, & ASU - Technical Center (Marked Tree)

ASU - Beebe

Certificate Programs

TECHNICAL CERTIFICATE

Computer Information Systems
Computerized Accounting
Crime Scene Investigation
Law Enforcement Administration
Office Occupations

Associate Degree Programs

ASSOCIATE OF APPLIED SCIENCE

Agriculture Equipment Technology
Business Technology
Computer Systems Technology
Computer-Aided Drafting & Design
Crime Scene Investigation
Early Childhood Education
Electronics Engineering Technology
Electronics Technology
Industrial Technology
Law Enforcement Administration
Medical Laboratory Technology
Paramedics

ASSOCIATE OF ARTS

Computer Information Systems
Liberal Arts
Teaching

ASSOCIATE OF GENERAL EDUCATION

General Education

ASSOCIATE OF SCIENCE

Health Sciences

ASU - Mountain Home

Certificate Programs

CERTIFICATE OF PROFICIENCY

Basic Electronics
Cisco Networking
Computer Aided Drafting & Design
Crime Scene Investigation
Emergency Medical Technician
Law Enforcement Administration
Nursing Assistant

TECHNICAL CERTIFICATE

Business Information Systems
Crime Scene Investigation
Electronics Technology
Industrial Technology
Law Enforcement Administration
Licensed Practical Nursing
Office Administration
Paramedic Technology

Associate Degree Programs

ASSOCIATE OF APPLIED SCIENCE

Business Technology
Crime Scene Investigation
Criminal Justice
Funeral Science
Hearing Healthcare Practitioner
Industrial Technology
Information Systems Technology
Law Enforcement Administration
Opticianry
Paramedic Technology

ASSOCIATE OF ARTS

General Education
Teaching

ASU - Newport

Certificate Programs

CERTIFICATE OF PROFICIENCY

Crime Scene Investigation
Law Enforcement Administration
Truck Driving

TECHNICAL CERTIFICATE

Computer Information Systems
Computerized Accounting
Crime Scene Investigation
Diesel Mechanics
Law Enforcement Administration
Licensed Practical Nursing
Office Occupations

Associate Degree Programs

ASSOCIATE OF APPLIED SCIENCE

Business Technology
Computer Systems Technology
Crime Scene Investigation
Early Childhood Education
General Technology
Law Enforcement Administration
Paramedics

ASSOCIATE OF ARTS

Computer Information Systems
Liberal Arts
Teaching

ASSOCIATE OF GENERAL EDUCATION

General Education

ASSOCIATE OF SCIENCE

Health Sciences

ASU - Technical Center

Certificate Programs

TECHNICAL VOCATIONAL CERTIFICATE

Automotive Body Repair
Automotive Service Technician
Business Data Processing
Computerized Accounting
Cosmetology
Digital Electronics Technician
Emergency Medical Technician
Energy Control Technician
Licensed Practical Nursing
Nurse Technician
Paramedic
Phlebotomy
Secretarial/Word Processing
Truck Driving
Welding

Arkansas State University - Jonesboro offers bachelor's and associate degrees in cooperation with ASU - Beebe, ASU - Mountain Home, ASU - Newport, and ASU Technical Center in Marked Tree along with other sites including Mid-South Community College in West Memphis.

Degrees & Certificates Awarded Summary

By Fiscal Year

DEGREES & CERTIFICATES AWARDED

Jonesboro, Beebe, Mtn. Home, & Newport Campuses - Fiscal Year 2003

Awards	Campuses			
	Jonesboro	Beebe	Mtn. Home	Newport
Certificates	0	197	100	742
Associate	142	399	110	79
Bachelor's	1,604	---	---	---
Master's	283	---	---	---
Specialist	17	---	---	---
Doctoral	9	---	---	---
Total Awards	2,055	596	210	821

HISTORICAL DEGREES & CERTIFICATES AWARDED

Campuses	Fiscal Year				
	1999	2000	2001	2002	2003
Certificates Awarded by Campus					
Jonesboro	0	0	0	0	0
Beebe	3	2	4	4	197
Mtn. Home	27	29	24	106	100
Newport	307	530	635	769	742
Total Certificates	337	561	663	879	1,039
Degrees Awarded by Campus					
Jonesboro	1,801	1,880	1,910	2,051	2,055
Beebe	273	317	343	360	399
Mtn. Home	45	49	99	86	110
Newport	55	88	90	73	79
Total Degrees	2,174	2,334	2,442	2,570	2,643
Total Awards	2,511	2,895	3,105	3,449	3,682

DEGREES AWARDED

Jonesboro Campus - Fiscal Year 2003

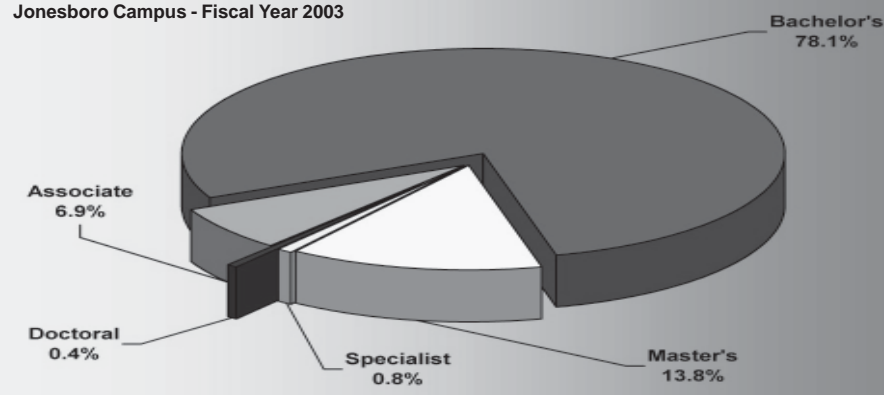

DEGREES AWARDED BY ETHNICITY

Jonesboro Campus - Fiscal Year 2003

Degrees	Ethnicity						
	American Indian	Asian/Pacific Islander	Black, Non-Hispanic	Hispanic	White, Non-Hispanic	Ethnicity Unknown	Non-resident Alien
Associate	0	0	11	1	130	0	0
Bachelor's	5	13	163	9	1,387	6	21
Master's	0	1	19	0	241	3	19
Specialist	0	0	4	0	13	0	0
Doctoral	0	1	1	0	7	0	0
Total Awards	5	15	198	10	1,778	9	40

Degrees Awarded by College & Department



Jonesboro Campus - Fiscal Year 2003

College/Department	Degrees		
	Undergraduate	Graduate	Total
COLLEGE OF AGRICULTURE	94	11	105
COLLEGE OF ARTS & SCIENCES			
Biological Sciences	59	7	66
Chemistry & Physics	18	0	18
Computer Science & Mathematics	37	10	47
Crim., Socio., Social Work, & Geog.	122	5	127
English & Philosophy	45	11	56
History	23	10	33
Languages	7	0	7
Political Science	14	8	22
Total Arts & Sciences Degrees	325	51	376
COLLEGE OF BUSINESS			
Accounting, Finance, & Law	138	0	138
Economics & Decision Sciences	205	34	239
Management & Marketing	106	4	110
Total Business Degrees	449	38	487
COLLEGE OF COMMUNICATIONS			
Journalism & Printing	54	4	58
Radio-Television	30	2	32
Speech Communication	15	5	20
Total Communications Degrees	99	11	110
COLLEGE OF ENGINEERING	82	0	82

College/Department	Degrees		
	Undergraduate	Graduate	Total
COLLEGE OF EDUCATION			
Educ. Leadership, Curriculum, & Special Education	0	81	81
Health, Physical Edu., & Sport Sciences	82	6	88
Psychology & Counseling	43	20	63
Teacher Education	219	42	261
Total Education Degrees	344	149	493
COLLEGE OF FINE ARTS			
Art	18	1	19
Music	25	5	30
Theatre	8	1	9
Total Fine Arts Degrees	51	7	58
COLLEGE OF NURSING & HEALTH PROFESSIONS			
Health Professions	96	29	125
Nursing	138	13	151
Total Nurs. & Health Prof. Degrees	234	42	276
UNIVERSITY COLLEGE	58	0	58
CENTER FOR REGIONAL PROGRAMS	10	0	10
TOTAL DEGREES AWARDED	1,746	309	2,055

Data Source: 2002-2003 ADHE Degrees Conferred Information
 Information Source: The Office of Institutional Research & Planning: web address: irp.astate.edu; email address: asuirp@astate.edu

Undergraduate Degrees Awarded by College

Jonesboro Campus - Fiscal Year 2003

Associate Degree Programs

COLLEGE OF ARTS & SCIENCES

AAS Law Enforcement 1

COLLEGE OF BUSINESS

AS Business Information
Systems 2

COLLEGE OF ENGINEERING

AS Technology 8

COLLEGE OF NURSING & HEALTH PROFESSIONS

AASN Nursing 68
AAS Radiologic Technology 29
AAS Physical Therapist
Assistant 11
AAS Clinical Laboratory Sciences 3

CENTER FOR REGIONAL PROGRAMS

AAS Business Technology 8
AAS Automotive Service
Technology 1
AAS Paramedics 1

UNIVERSITY COLLEGE

AGS General Studies 10

Bachelor's Degree Programs

COLLEGE OF AGRICULTURE

BSA Agricultural Business 57
BSA Plant Science 15
BSA Animal Science 14
BSA Agricultural Education 6
BSA General Agriculture 2

COLLEGE OF ARTS & SCIENCES

BS Biological Sciences 52
BA Criminology 49
BA Social Work 48
BA English 24
BA Sociology 23
BA History 14
BA Political Science 14
BS Computer Science 12
BSE English Education 12
BSE Mathematics Education 12
BA Philosophy 9
BSE Social Science Education 9
BA Chemistry 7
BS Chemistry 7
BS Mathematics 7
BA Computer Science 6
BS Wildlife Ecology & Mgmt. 6
BA Spanish 5
BS Physics 3
BA French 1
BA Geography 1
BSE Biology Education 1

BSE Physics Education 1
BSE Spanish Education 1

COLLEGE OF BUSINESS

BS Business Administration 114
BS Management Info. Systems 84
BS Accounting 83
BS Finance 55
BS Management 51
BS Marketing 44
BS Business Systems 6
BS International Business 4
BSE Business Education 4
BS Business Economics 1
BS Comm. & Reg. Econ. Develop. .. 1

COLLEGE OF COMMUNICATIONS

BS Journalism 46
BS Radio-Television 30
BA Speech Communication 14
BS Printing 8
BSE Speech Communication &
Theatre Arts Educ. 1

COLLEGE OF EDUCATION

BSE Early Childhood Education 171
BSE Middle Level Education 48
BS Psychology 43
BSE Physical Education 32
BS Exercise Science 16
BS Physical Education 14
BS Athletic Training 11
BS Health Promotion 9

COLLEGE OF ENGINEERING

BS Technology 47
BSEN Engineering 27

COLLEGE OF FINE ARTS

BFA Art 17
BME Instrumental Music Education 8
BFA Theatre Arts 8
BA Music 6
BME Vocal Music Education 6
BM Music Performance 5
BSE Art Education 1

COLLEGE OF NURSING & HEALTH PROFESSIONS

BSN Nursing 70
BSRS Radiologic Sciences 22
BS Communication Disorders 20
BS Clinical Laboratory Sciences 11

UNIVERSITY COLLEGE

BGS General Studies 45
BS Digital Media & Design 3

**TOTAL UNDERGRADUATE
DEGREES AWARDED 1,746**

Graduate Degrees Awarded by College

Jonesboro Campus - Fiscal Year 2003

Master's Degree Programs

COLLEGE OF AGRICULTURE

MSA	Agriculture	9
MSA	Agricultural Education	2

COLLEGE OF ARTS & SCIENCES

MA	English	9
MA	History	7
MPA	Public Administration	6
MS	Computer Science	6
MS	Biology	5
MA	Sociology	5
MS	Mathematics	3
MA	Political Science	2
MSE	English Education	2
MSE	Mathematics Education	1

COLLEGE OF BUSINESS

MBA	Business Administration	34
MSE	Business Education	1

COLLEGE OF COMMUNICATIONS

MA	Speech Communication & Theatre Arts	5
MSMC	Journalism	4
MSMC	Radio-Television	2

COLLEGE OF EDUCATION

MSE	Educ. Admin., Elem. Principalship	21
MSE	Reading Education	20
MSE	Educ. Admin., Secd. Principalship	19
MSE	Early Childhood Education	12
MSE	Counselor Education	10
MSE	Spec. Ed. Instruct. Specialist, 4-12	10

MSE	Elementary Education	9
MSE	Special Edu., Gifted, Talented, & Creat.	7
MSE	Spec. Ed. Instruct. Specialist, P-4	5
MRC	Rehabilitation Counseling	4
MS	Physical Education	4
MSE	Educ. Admin., Curr. & Instr.	3
MSE	Special Edu., Emotionally Disturbed	3
MS	College Student Personnel Services	1
MS	Early Childhood Services	1
MS	Exercise Science	1
MSE	Physical Education	1

COLLEGE OF FINE ARTS

MM	Music Performance	5
MA	Art	1
MSE	Speech Comm. & Theatre Arts	1

COLLEGE OF NURSING & HEALTH PROFESSIONS

MCD	Communication Disorders	17
MSN	Nursing	13
MPT	Therapy	12

Specialist Degree Programs

COLLEGE OF ARTS & SCIENCES

SCCT	History Education	3
------	-------------------	---

COLLEGE OF BUSINESS

SCCT	Business Admin. Education	2
SCCT	Business Education	1

COLLEGE OF EDUCATION

EDS	Educ. Admin. Superintendency	6
EDS	Counselor Education	5

Doctoral Degree Programs

COLLEGE OF ARTS & SCIENCES

PHD	Environmental Science	2
-----	-----------------------	---

COLLEGE OF EDUCATION

EDD	Educational Leadership	7
-----	------------------------	---

TOTAL GRADUATE DEGREES AWARDED 309

Top Ten Bachelor's Degree Programs by Number of Degrees Awarded

BSE	Early Childhood Education	171
BS	Business Administration	114
BS	Management Information Systems	84
BS	Accounting	83
BSN	Nursing	70
BSA	Agricultural Business	57
BS	Finance	55
BS	Biological Sciences	52
BS	Management	51
BA	Criminology	49

Top Ten Graduate Degree Programs by Number of Degrees Awarded

MBA	Business Administration	34
MSE	Educ. Admin., Elem. Principalship	21
MSE	Reading Education	20
MSE	Educ. Admin., Secd. Principalship	19
MCD	Communication Disorders	17
MSN	Nursing	13
MPT	Physical Therapy	12
MSE	Early Childhood Education	12
MSE	Counselor Education	10
MSE	Spec. Ed. Instruct. Specialist, 4-12	10

BLANK

BLANK

STUDENTS

System Enrollment Summary

Jonesboro, Beebe*, Mtn. Home, & Newport* Campuses - Fall 2003

Campus Student Enrollment

	Campuses					Percentage of Total by Attribute			
	Jonesboro	Beebe	Mtn. Home	Newport	Total	Jonesboro	Beebe	Mtn. Home	Newport
Total Headcount	10,573	3,632	1,347	1,101	16,653	63.5%	21.8%	8.1%	6.6%
Full-Time**	7,782	1,922	694	369	10,767	72.3%	17.8%	6.4%	3.4%
Part-Time	2,791	1,710	653	732	5,886	47.4%	29.1%	11.1%	12.4%
Full-Time Equivalent	8,461	2,407	868	636	12,372	68.4%	19.5%	7.0%	5.1%
Semester Credit Hours	125,181	36,099	13,023	9,540	183,843	68.1%	19.6%	7.1%	5.2%
Degrees/Certificates Awarded***	2,055	596	210	821	3,682	55.8%	16.2%	5.7%	22.3%

Campus Student Demographics

	Campuses					Percentage of Total by Demographic			
	Jonesboro	Beebe	Mtn. Home	Newport	Total	Jonesboro	Beebe	Mtn. Home	Newport
Headcount by Age+									
Traditional-Aged	7,152	2,393	711	522	10,778	66.4%	22.2%	6.6%	4.8%
Non-Traditional-Aged	3,421	1,239	636	579	5,875	58.2%	21.1%	10.8%	9.9%
Headcount by Gender									
Male	4,258	1,523	435	579	6,795	62.7%	22.4%	6.4%	8.5%
Female	6,315	2,109	912	522	9,858	64.1%	21.4%	9.3%	5.3%
Headcount by Ethnicity**									
Black, Non-Hispanic	1,515	185	1	210	1,911	79.3%	9.7%	0.1%	11.0%
White, Non-Hispanic	8,588	3,291	1,301	842	14,022	61.2%	23.5%	9.3%	6.0%
Other Ethnicity	470	156	45	49	720	65.3%	21.7%	6.3%	6.8%

*NOTE: Beebe's enrollment includes Heber Springs and Searcy. Newport's enrollment includes the Commercial Driving Technical Certificate Program.

**NOTE: A "full-time" undergraduate student load is 12 or more semester credits, and a "full-time" graduate student load is 9 or more semester credits.

***NOTE: Degrees/Certificates Awarded represents degrees conferred during fiscal year 2002-2003.

****NOTE: Non-traditional-aged students are 25 years of age or older.

*****NOTE: "Other" includes students reported as American Indian/Alaskan Native, Asian/Pacific Islander, Hispanic, nonresident alien, and those whose ethnicity is unknown.

Data Sources: Institutional Research Office, Arkansas State University, Beebe; Registrar's Office, Arkansas State University, Mountain Home; Arkansas State University, Newport
 Information Source: The Office of Institutional Research & Planning; web address: irp.astate.edu; email address: asuirp@astate.edu

Total Enrollment

Jonesboro Campus - Fall 1999 to Fall 2003

Total Enrollment										
	Fall Semesters					Percentage of Total Enrollment				
	1999	2000	2001	2002	2003	1999	2000	2001	2002	2003
Total Headcount	10,461	10,429	10,568	10,435	10,573					
Full-Time*	7,671	7,587	7,759	7,851	7,782	73.3%	72.7%	73.4%	75.2%	73.6%
Part-Time	2,790	2,842	2,809	2,584	2,791	26.7%	27.3%	26.6%	24.8%	26.4%
Average Hours Enrolled per Semester										
Undergraduate	12.8	12.8	12.7	12.9	12.5					
Graduate	5.4	5.6	5.7	5.9	6.2					
Full-Time Equivalent Enrollment	8,483	8,432	8,518	8,517	8,461					

Student Demographics										
	Fall Semesters					Percentage of Total Enrollment				
	1999	2000	2001	2002	2003	1999	2000	2001	2002	2003
Average Age of Undergraduates	23.4	23.2	23.3	23.4	23.9					
Headcount by Gender										
Male	4,325	4,297	4,358	4,296	4,258	41.3%	41.2%	41.2%	41.2%	40.3%
Female	6,136	6,132	6,210	6,139	6,315	58.7%	58.8%	58.8%	58.8%	59.7%
Headcount by Ethnicity										
American Indian	24	23	24	29	32	0.2%	0.2%	0.2%	0.3%	0.3%
Asian/Pacific Islander	82	74	72	68	76	0.8%	0.7%	0.7%	0.7%	0.7%
Black, Non-Hispanic	1,232	1,307	1,310	1,369	1,515	11.8%	12.5%	12.4%	13.1%	14.3%
Hispanic	56	55	78	67	78	0.5%	0.5%	0.7%	0.6%	0.7%
White, Non-Hispanic	8,860	8,770	8,879	8,673	8,588	84.7%	84.1%	84.0%	83.1%	81.2%
Ethnicity Unknown	30	30	42	53	106	0.3%	0.3%	0.4%	0.5%	1.0%
Nonresident Alien	177	170	163	176	178	1.7%	1.6%	1.5%	1.7%	1.7%

*NOTE: A "full-time" undergraduate student load is 12 or more semester credits, and a "full-time" graduate student load is 9 or more semester credits.
 Data Source: Fall 1999-Fall 2003 ADHE Student Enrollment Information
 Information Source: The Office of Institutional Research & Planning: web address: irp.astate.edu; email address: asuirp@astate.edu

Total Enrollment

Beebe Campus* - Fall 1999 to Fall 2003

Total Enrollment										
	Fall Semesters					Percentage of Total Enrollment				
	1999	2000	2001	2002	2003	1999	2000	2001	2002	2003
Total Headcount	2,656	2,772	2,852	3,132	3,632					
Full-Time**	1,507	1,424	1,463	1,643	1,922	56.7%	51.4%	51.3%	52.5%	52.9%
Part-Time	1,149	1,348	1,389	1,489	1,710	43.3%	48.6%	48.7%	47.5%	47.1%
Full-Time Equivalent Enrollment	1,737	1,780	1,826	1,511	2,407					
Student Demographics										
	Fall Semesters					Percentage of Total Enrollment				
	1999	2000	2001	2002	2003	1999	2000	2001	2002	2003
Headcount by Age Categories										
Under 18	219	218	295	289	319	8.2%	7.9%	10.3%	9.2%	8.8%
18 to 19	784	771	800	894	962	29.5%	27.8%	28.1%	28.5%	26.5%
20 to 21	488	541	484	540	659	18.4%	19.5%	17.0%	17.2%	18.1%
22 to 24	307	326	330	409	453	11.6%	11.8%	11.6%	13.1%	12.5%
25 to 29	275	273	288	292	400	10.4%	9.8%	10.1%	9.3%	11.0%
30 to 44	455	481	507	553	639	17.1%	17.4%	17.8%	17.7%	17.6%
45 to 64	120	151	143	138	181	4.5%	5.4%	5.0%	4.4%	5.0%
65 & Over	8	11	5	17	19	0.3%	0.4%	0.2%	0.5%	0.5%
Age Unknown	0	0	0	0	0	0.0%	0.0%	0.0%	0.0%	0.0%
Headcount by Gender										
Male	1,151	1,150	1,189	1,317	1,523	43.3%	41.5%	41.7%	42.0%	41.9%
Female	1,505	1,622	1,663	1,815	2,109	56.7%	58.5%	58.3%	58.0%	58.1%
Headcount by Ethnicity***										
Black, Non-Hispanic	150	141	171	185	185	5.6%	5.1%	6.0%	5.9%	5.1%
White, Non-Hispanic	2,397	2,530	2,567	2,826	3,291	90.2%	91.3%	90.0%	90.2%	90.6%
Other Ethnicity	109	101	114	121	156	4.1%	3.6%	4.0%	3.9%	4.3%

*NOTE: Beebe's enrollment includes Heber Springs and Searcy for Fall 2003.

**NOTE: A "full-time" undergraduate student load is 12 or more semester credits, and a "full-time" graduate student load is 9 or more semester credits.

***NOTE: "Other" includes students reported as American Indian/Alaskan Native, Asian/Pacific Islander, Hispanic, nonresident alien, and those whose ethnicity is unknown.

Data Sources: Student Enrollment as published by ADHE; Institutional Research Office, Arkansas State University, Beebe

Information Source: The Office of Institutional Research & Planning; web address: irp.astate.edu; email address: asuirp@astate.edu

Total Enrollment

Mountain Home Campus - Fall 1999 to Fall 2003

Total Enrollment										
	Fall Semesters					Percentage of Total Enrollment				
	1999	2000	2001	2002	2003	1999	2000	2001	2002	2003
Total Headcount	1,069	1,150	1,238	1,248	1,347					
Full-Time*	484	520	619	628	694	45.3%	45.2%	50.0%	50.3%	51.5%
Part-Time	585	630	619	620	653	54.7%	54.8%	50.0%	49.7%	48.5%
Full-Time Equivalent Enrollment	660	707	788	800	868					
Student Demographics										
	Fall Semesters					Percentage of Total Enrollment				
	1999	2000	2001	2002	2003	1999	2000	2001	2002	2003
Headcount by Age Categories										
Under 18	115	62	203	134	90	10.8%	5.4%	16.4%	10.7%	6.7%
18 to 19	230	163	133	282	294	21.5%	14.2%	10.7%	22.6%	21.8%
20 to 21	150	217	172	137	168	14.0%	18.9%	13.9%	11.0%	12.5%
22 to 24	98	148	148	134	159	9.2%	12.9%	12.0%	10.7%	11.8%
25 to 29	110	143	140	150	172	10.3%	12.4%	11.3%	12.0%	12.8%
30 to 44	318	300	222	295	339	29.7%	26.1%	17.9%	23.6%	25.2%
45 to 64	45	106	183	104	123	4.2%	9.2%	14.8%	8.3%	9.1%
65 & Over	3	11	13	12	2	0.3%	1.0%	1.1%	1.0%	0.1%
Age Unknown	0	0	24	0	0	0.0%	0.0%	1.9%	0.0%	0.0%
Headcount by Gender										
Male	349	386	400	425	435	32.6%	33.6%	32.3%	34.1%	32.3%
Female	720	764	838	823	912	67.4%	66.4%	67.7%	65.9%	67.7%
Headcount by Ethnicity**										
Black, Non-Hispanic	0	3	4	3	1	0.0%	0.3%	0.3%	0.2%	0.1%
White, Non-Hispanic	1,053	1,129	1,210	1,213	1,301	98.5%	98.2%	97.7%	97.2%	96.6%
Other Ethnicity	16	18	24	32	45	1.5%	1.6%	1.9%	2.6%	3.3%

*NOTE: A "full-time" undergraduate student load is 12 or more semester credits, and a "full-time" graduate student load is 9 or more semester credits.
 **NOTE: "Other" includes students reported as American Indian/Alaskan Native, Asian/Pacific Islander, Hispanic, nonresident alien, and those whose ethnicity is unknown.
 Data Sources: Student Enrollment as published by ADHE; Registrar's Office, Arkansas State University, Mountain Home
 Information Source: The Office of Institutional Research & Planning; web address: irp.astate.edu; email address: asuirp@astate.edu

Total Enrollment

Newport Campus* - Fall 1999 to Fall 2003

Total Enrollment										
	Fall Semesters					Percentage of Total Enrollment				
	1999	2000	2001	2002	2003	1999	2000	2001	2002	2003
Total Headcount	524	552	604	743	1,101					
Full-Time**	323	303	342	338	369	61.6%	54.9%	56.6%	45.5%	33.5%
Part-Time	201	249	262	405	732	38.4%	45.1%	43.4%	54.5%	66.5%
Full-Time Equivalent Enrollment	391	376	421	468	636					
Student Demographics										
	Fall Semesters					Percentage of Total Enrollment				
	1999	2000	2001	2002	2003	1999	2000	2001	2002	2003
Headcount by Age Categories										
Under 18	16	33	34	103	118	3.1%	6.0%	5.6%	13.9%	10.7%
18 to 19	139	134	151	142	141	26.5%	24.3%	25.0%	19.1%	12.8%
20 to 21	96	112	118	110	119	18.3%	20.3%	19.5%	14.8%	10.8%
22 to 24	82	82	101	89	144	15.6%	14.9%	16.7%	12.0%	13.1%
25 to 29	43	41	66	97	165	8.2%	7.4%	10.9%	13.1%	15.0%
30 to 44	106	99	93	143	305	20.2%	17.9%	15.4%	19.2%	27.7%
45 to 64	40	49	35	48	101	7.6%	8.9%	5.8%	6.5%	9.2%
65 & Over	2	2	6	11	8	0.4%	0.4%	1.0%	1.5%	0.7%
Age Unknown	0	0	0	0	0	0.0%	0.0%	0.0%	0.0%	0.0%
Headcount by Gender										
Male	199	238	237	313	579	38.0%	43.1%	39.2%	42.1%	52.6%
Female	325	314	367	430	522	62.0%	56.9%	60.8%	57.9%	47.4%
Headcount by Ethnicity***										
Black, Non-Hispanic	85	74	75	93	210	16.2%	13.4%	12.4%	12.5%	19.1%
White, Non-Hispanic	411	449	501	610	842	78.4%	81.3%	82.9%	82.1%	76.5%
Other Ethnicity	28	29	28	40	49	5.3%	5.3%	4.6%	5.4%	4.4%

*NOTE: Newport's enrollment includes the Commercial Driving Technical Certificate Program for Fall 2003.

**NOTE: A "full-time" undergraduate student load is 12 or more semester credits, and a "full-time" graduate student load is 9 or more semester credits.

***NOTE: "Other" includes students reported as American Indian/Alaskan Native, Asian/Pacific Islander, Hispanic, nonresident alien, and those whose race or ethnicity is unknown.

Data Sources: Student Enrollment as published by ADHE; Arkansas State University, Newport

Information Source: The Office of Institutional Research & Planning; web address: irp.astate.edu; email address: asuirp@astate.edu

Geographic Origin of Total Enrollment

Jonesboro Campus - Fall 2003

Arkansas Counties	
+ Arkansas	120
Ashley	16
+ Baxter	207
Benton	22
Boone	28
Bradley	11
Calhoun	4
Carroll	1
Chicot	9
Clark	2
+ Clay	200
+ Cleburne	70
Cleveland	9
Columbia	9
Conway	13
+ Craighead	2,642
Crawford	10
+ Crittenden	376
+ Cross	262
Dallas	9
Desha	31
Drew	20
Faulkner	52
Franklin	4
+ Fulton	91
Garland	79
Grant	36
+ Greene	878
Hempstead	9
Hot Spring	37
Howard	3
+ Independence	204
+ Izard	97
+ Jackson	202
Jefferson	128
Johnson	8
Lafayette	4
+ Lawrence	228
+ Lee	78
Lincoln	5
Little River	4
Logan	2
Lonoke	210
Madison	2
Marion	29
Miller	16
+ Mississippi	546
+ Monroe	74
Montgomery	11
Nevada	3
Newton	4
Ouachita	24
Perry	2
+ Phillips	125
Pike	3
+ Poinsett	518
Polk	2
Pope	14
+ Prairie	47
Pulaski	394
+ Randolph	221
Saline	89
Scott	3
Searcy	7
Sebastian	23
Sevier	5
+ Sharp	124
+ St. Francis	218
+ Stone	37
Union	17
Van Buren	8
Washington	20
+ White	269
+ Woodruff	47
Yell	1
Total	9,333

Other U.S. States/Territories	
Missouri	493
Tennessee	221
Texas	72
Mississippi	51
Illinois	34
California	25
Alabama	15
Florida	15
Georgia	13
Louisiana	13
Oklahoma	11
Kansas	7
Oregon	7
Kentucky	6
Virginia	6
Arizona	5
Iowa	5
New York	5
Ohio	5
Wisconsin	5
Michigan	4
Utah	4
Colorado	3
Indiana	3
Minnesota	3
New Mexico	3
Washington	3
Wyoming	3
Connecticut	2
Maryland	2
Montana	2
Nebraska	2
Nevada	2
Dist. of Columbia	1
Hawaii	1
Idaho	1
Massachusetts	1
New Hampshire	1
North Carolina	1
Pennsylvania	1
Rhode Island	1
South Carolina	1
South Dakota	1
U.S. Territories	1
West Virginia	1
Alaska	0
Delaware	0
Maine	0
New Jersey	0
North Dakota	0
Vermont	0
Total	1,062

International	
Foreign Countries	178
Grand Total	10,573

+ These counties have been historically identified as being in Arkansas State University's "Draw Area". The Arkansas Department of Higher Education defines an institution's "Draw Area" as those counties in which at least 3% of the county's high school graduates from the most recent graduating class enrolled in that institution.

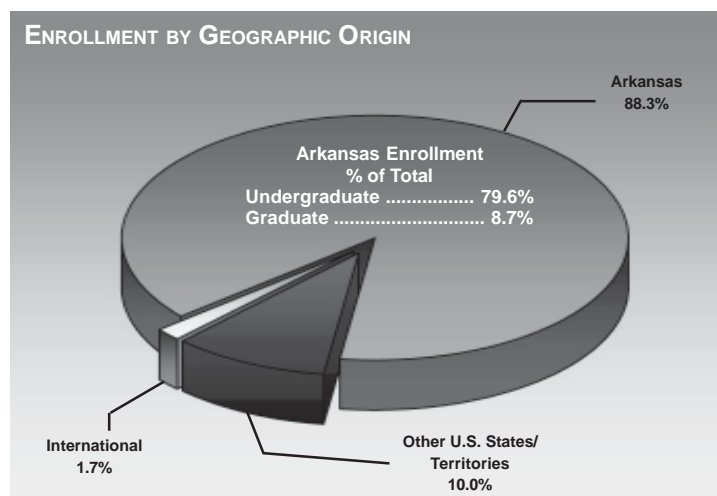
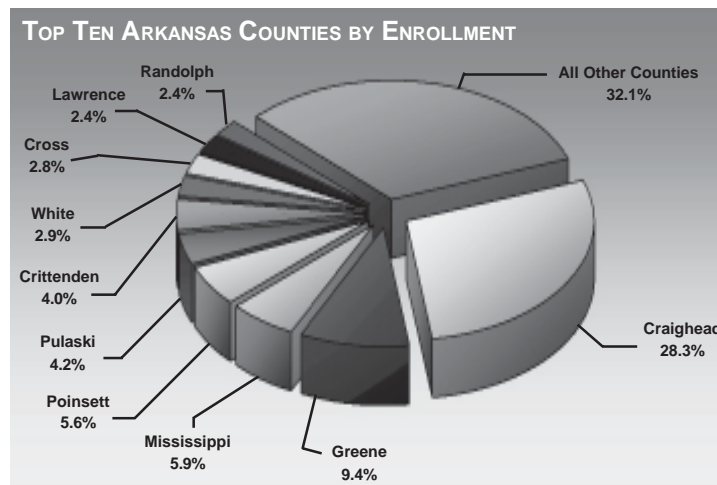

Geographic Origin of International Students

Jonesboro Campus - Fall 2003

Country of Origin					
	ASU	CESL			
Albania	1	0	Lithuania	1	0
Argentina	2	0	Luxembourg	1	0
Austria	2	0	Malawi	1	0
Bahamas	1	0	Malaysia	3	0
Bahrain	2	0	Morocco	1	0
Bangladesh	1	0	Nepal	1	0
Barbados	1	0	New Zealand	2	0
Belgium	1	0	Nigeria	3	0
Brazil	1	0	Pakistan	13	0
Cameroon	2	0	Panama	1	0
Canada	15	0	Romania	1	0
China	5	0	Russia	3	0
Colombia	10	1	Saudi Arabia	1	1
Costa Rica	1	0	Slovenia	2	0
Croatia	1	0	South Africa	4	0
Cyprus	1	1	Sweden	3	0
Czech Republic	1	0	Switzerland	0	1
Ecuador	2	1	Taiwan	4	1
Egypt	1	0	Thailand	2	0
France	7	0	Togo	1	1
Germany	4	0	Turkey	4	0
Ghana	4	0	United Arab Emirates	1	0
Iceland	2	0	United Kingdom	3	0
India	14	0	Venezuela	2	0
Indonesia	5	0	Unknown	8	0
Iran	1	0			
Italy	1	0			
Jamaica	1	0			
Japan	8	0			
Kazakhstan	1	0			
Kenya	2	0			
Korea, Republic of	10	11			
Latvia	1	0			
Total	178	18			

The Center for English as a Second Language (CESL) is operated by the Office of International Programs and Services of ASU. The program is open to anyone who wants to learn English as a second language; it is directed primarily toward preparing international students to meet university admission requirements and to succeed in university studies in the US.

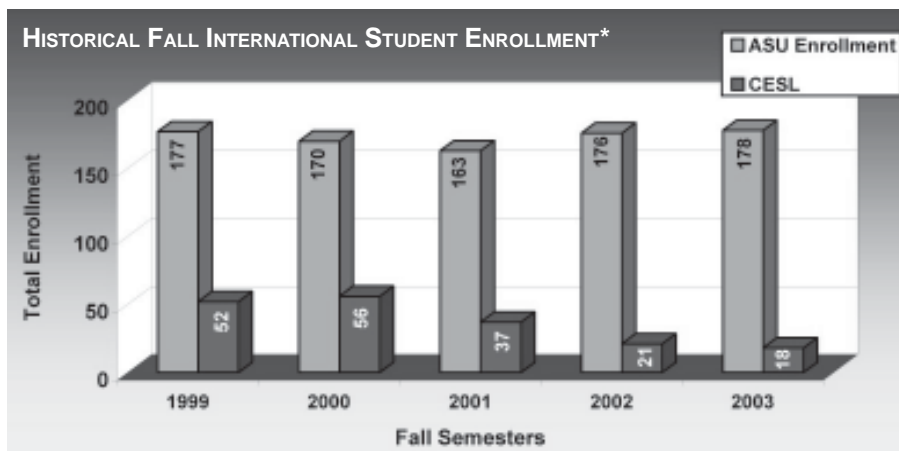
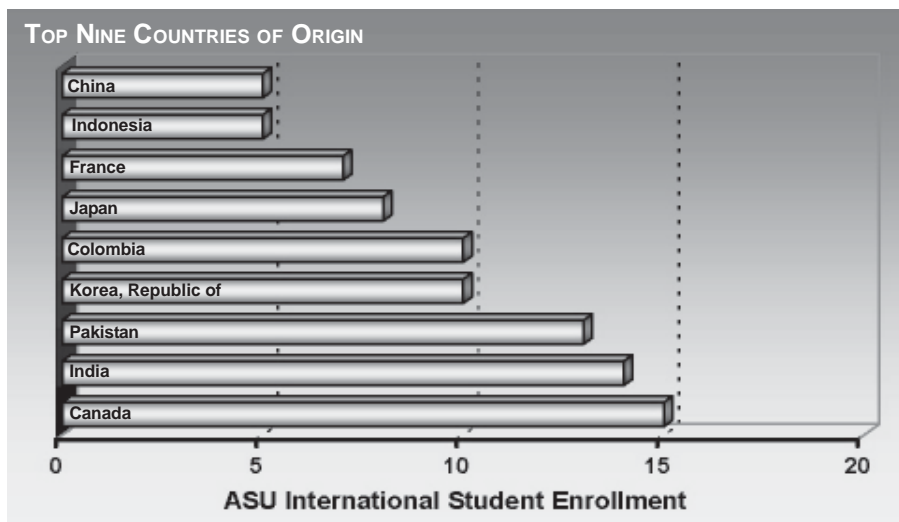

*NOTE: ASU international enrollment numbers may contain students also enrolled in the CESL program; therefore, the ASU enrollment and the CESL enrollment may contain duplicates.
 Data Source: Office of International Programs & Services, Arkansas State University, Jonesboro
 Information Source: The Office of Institutional Research & Planning; web address: irp.astate.edu; email address: asuirp@astate.edu

Enrollment & SSCH by Legal Residence

Jonesboro Campus - Fall 1999 to Fall 2003

Total On- & Off-Campus Enrollment by Residency Status*										
	Fall Semesters					Percentage of Total Enrollment				
	1999	2000	2001	2002	2003	1999	2000	2001	2002	2003
Total Headcount Enrollment	10,461	10,429	10,568	10,435	10,573					
Undergraduate Full-Time										
Resident	6,499	6,487	6,674	6,748	6,671	62.1%	62.2%	63.2%	64.7%	63.1%
Nonresident	949	856	839	810	786	9.1%	8.2%	7.9%	7.8%	7.4%
Undergraduate Part-Time										
Resident	1,801	1,779	1,798	1,606	1,827	17.2%	17.1%	17.0%	15.4%	17.3%
Nonresident	149	167	115	111	129	1.4%	1.6%	1.1%	1.1%	1.2%
Graduate Full-Time										
Resident	162	178	171	218	237	1.5%	1.7%	1.6%	2.1%	2.2%
Nonresident	61	66	75	75	88	0.6%	0.6%	0.7%	0.7%	0.8%
Graduate Part-Time										
Resident	714	790	788	737	709	6.8%	7.6%	7.5%	7.1%	6.7%
Nonresident	126	106	108	130	126	1.2%	1.0%	1.0%	1.2%	1.2%

Total On- & Off-Campus Student Semester Credit Hours (SSCH)										
	Fall Semesters					Percentage of Total SSCH				
	1999	2000	2001	2002	2003	1999	2000	2001	2002	2003
Total SSCH	125,882	124,966	126,208	126,112	125,181					
Undergraduate Full-Time										
Resident	93,893	93,676	95,385	96,265	94,169	74.6%	75.0%	75.6%	76.3%	75.2%
Nonresident	14,046	12,625	12,197	11,760	11,223	11.2%	10.1%	9.7%	9.3%	9.0%
Undergraduate Part-Time										
Resident	11,221	11,217	11,404	10,441	11,718	8.9%	9.0%	9.0%	8.3%	9.4%
Nonresident	973	1,116	749	762	891	0.8%	0.9%	0.6%	0.6%	0.7%
Graduate Full-Time										
Resident	1,695	1,870	1,755	2,259	2,460	1.3%	1.5%	1.4%	1.8%	2.0%
Nonresident	611	669	767	748	892	0.5%	0.5%	0.6%	0.6%	0.7%
Graduate Part-Time										
Resident	2,916	3,300	3,419	3,185	3,171	2.3%	2.6%	2.7%	2.5%	2.5%
Nonresident	527	493	532	692	657	0.4%	0.4%	0.4%	0.5%	0.5%

*NOTE: Student residency is established for tuition assessment. A student may qualify as an Arkansas resident if he maintains an independent permanent residence within Arkansas for a minimum of 6 months and makes formal application to the university to establish residency.

Data Source: Fall 1999-2003 ADHE Student Enrollment File

Information Source: The Office of Institutional Research & Planning: web address: irp.astate.edu; email address: asuip@astate.edu

Enrollment by College & Department

Jonesboro Campus - Fall 2003

College/Department & Other Academic Units	Enrollment		
	Undergraduate	Graduate	Total
COLLEGE OF AGRICULTURE	342	39	381
COLLEGE OF BUSINESS			
Accounting, Finance, & Law	478	0	478
Economics & Decision Sciences	661	187	848
Management & Marketing	424	11	435
Total Business Enrollment	1,563	198	1,761
COLLEGE OF COMMUNICATIONS			
Journalism & Printing	216	11	227
Radio-Television	173	8	181
Speech Communication	32	11	43
Total Communications Enrollment	421	30	451
COLLEGE OF ENGINEERING	415	0	415
COLLEGE OF EDUCATION			
Educ. Leadership, Curr., & Special Edu.	1	276	277
Health, Physical Edu., & Sport Sciences	482	20	502
Psychology & Counseling	257	90	347
Teacher Education	856	52	908
Total Education Enrollment	1,596	438	2,034
COLLEGE OF FINE ARTS			
Art	150	6	156
Music	114	14	128
Theatre	45	2	47
Total Fine Arts Enrollment	309	22	331

College/Department & Other Academic Units	Enrollment		
	Undergraduate	Graduate	Total
COLLEGE OF HUMANITIES & SOCIAL SCIENCES			
Criminology, Sociology, & Geography	290	11	301
English & Philosophy	159	31	190
History	144	41	185
Languages	35	0	35
Political Science	132	43	175
Total Humanities & Soc. Sci. Enrollment	760	126	886
COLLEGE OF NURSING & HEALTH PROFESSIONS			
Health Professions	485	52	537
Nursing	846	94	940
Social Work	177	0	177
Total Nurs. & Health Prof. Enrollment	1,508	146	1,654
COLLEGE OF SCIENCES & MATHEMATICS			
Biological Sciences	464	48	512
Chemistry & Physics	209	7	216
Computer Sciences	165	14	179
Mathematics & Statistics	79	14	93
Total Sci. & Mathematics Enrollment	917	83	1,000
UNIVERSITY COLLEGE	1,544	0	1,544
CENTER FOR REGIONAL PROGRAMS	38	0	38
UNDECLARED GRADUATES	0	78	78
TOTAL ENROLLMENT	9,413	1,160	10,573

Graduate Enrollment by College

Jonesboro Campus - Fall 2003

Master's Degree Programs

COLLEGE OF AGRICULTURE

MSA	Agriculture	22
MS	Vocational-Technical Administration	17

COLLEGE OF BUSINESS

MBA	Business Administration	183
MSE	Business Education	9
MS	Information Systems & E-Commerce	4

COLLEGE OF COMMUNICATIONS

MA	Speech Communication & Theatre Arts	11
MSMC	Journalism	11
MSMC	Radio-Television	8

COLLEGE OF EDUCATION

MSE	Educational Leadership	96
MSE	Curriculum & Instruction	41
MSE	School Counseling	30
MRC	Rehabilitation Counseling	26
MSE	Special Edu., Instruct. Specialist (P-4)	20
MSE	Early Childhood Education	17
MSE	Reading Education	16
MS	College Student Personnel Services	14
MS	Exercise Science	13
MSE	Elementary Education	13
MSE	Special Edu., Gifted, Talented, & Creat.	12
MSE	Special Edu., Instruct. Specialist (4-12)	12
MS	Early Childhood Services	6
MSE	Physical Education	6
MS	Physical Education	1
MSE	Special Edu., Emotionally Disturbed	1

COLLEGE OF FINE ARTS

MM	Music Performance	12
MA	Art	6
MA	Speech Communication & Theatre Arts	2
MME	Music Education	2

COLLEGE OF HUMANITIES & SOCIAL SCIENCES

MPA	Public Administration	27
MA	English	24
MA	History	17
MA	Political Science	16
MA	Sociology	10
MSE	English Education	5
MSE	Social Science Education	2

COLLEGE OF NURSING & HEALTH PROFESSIONS

MSN	Nursing	78
MCD	Communication Disorders	26
MPT	Physical Therapy	24
MSN	Nurse Anesthesia	16
MS	Health Sciences	2

COLLEGE OF SCIENCES & MATHEMATICS

MS	Biology	30
MS	Computer Science	14
MS	Mathematics	12
MS	Chemistry	7
MSE	Biology Education	2
MSE	Mathematics Education	2

Specialist Degree Programs

COLLEGE OF BUSINESS

SCCT	Business Administration Education	2
------	-----------------------------------	---

COLLEGE OF EDUCATION

EDS	Educational Leadership	26
EDS	Coun. Edu., Psycho-Educ. Diagnosis	20
SCCT	Comm. College Admn. Education	12

COLLEGE OF HUMANITIES & SOCIAL SCIENCES

SCCT	English Education	2
SCCT	History Education	2
SCCT	Sociology Education	1

Doctoral Degree Programs

COLLEGE OF EDUCATION

EDD	Educational Leadership	56
-----	------------------------	----

COLLEGE OF HUMANITIES & SOCIAL SCIENCES

PHD	Heritage Studies	20
-----	------------------	----

COLLEGE OF SCIENCES & MATHEMATICS

PHD	Environmental Sciences	16
-----	------------------------	----

UNDECLARED GRADUATES

NDS	Undeclared	78
-----	------------	----

TOTAL GRADUATE ENROLLMENT 1,160

Top Ten Bachelor's Degree Programs by Enrollment

BSN	Nursing	723
BSE	Early Childhood Education	645
BS	Biological Sciences	389
BS	Business Administration	366
BSEN	Engineering	307
BS	Accounting	273
BS	Psychology	257
BS	Management Information Systems	228
BA	Criminology	224
BSE	Middle Level Education	211

Top Ten Graduate Degree Programs by Enrollment

MBA	Business Administration	183
MSE	Educational Leadership	96
MSN	Nursing	78
EDD	Educational Leadership	56
MSE	Curriculum & Instruction	41
MS	Biology	30
MSE	School Counseling	30
MPA	Public Administration	27
EDS	Educational Leadership	26
MRC	Rehabilitation Counseling	26

Full-Time Equivalent Enrollment (FTE)

Jonesboro Campus - Fall 2003

College/Department & Other Academic Units	FTE* Enrollment		
	Undergraduate	Graduate	Total
COLLEGE OF AGRICULTURE	181.2	14.5	195.7
COLLEGE OF BUSINESS			
Accounting, Finance, & Law	296.8	33.8	330.6
Economics & Decision Sciences	308.3	36.8	345.1
Management & Marketing	308.3	41.8	350.2
Total Business FTE	913.4	112.4	1,025.9
COLLEGE OF COMMUNICATIONS			
Journalism & Printing	109.6	9.0	118.6
Radio-Television	73.4	1.5	74.9
Speech Communication	116.3	4.5	120.8
Total Communications FTE	299.3	15.0	314.3
COLLEGE OF ENGINEERING	175.2	0.0	175.2
COLLEGE OF EDUCATION			
Educ. Leadership, Curr., & Special Edu.	48.6	135.6	184.2
Health, Physical Edu., & Sport Sciences	475.5	10.3	485.8
Psychology & Counseling	266.9	61.0	327.9
Teacher Education	448.2	16.3	464.5
Total Education FTE	1,239.2	223.2	1,462.4
COLLEGE OF FINE ARTS			
Art	169.2	4.5	173.7
Music	245.0	10.8	255.8
Theatre	90.7	0.8	91.4
Total Fine Arts FTE	504.9	16.1	520.9
UNIVERSITY COLLEGE	188.2	0.0	188.2

College/Department & Other Academic Units	FTE* Enrollment		
	Undergraduate	Graduate	Total
COLLEGE OF HUMANITIES & SOCIAL SCIENCES			
Criminology, Sociology, & Geography	412.0	4.8	416.8
English & Philosophy	740.5	13.2	753.6
History	356.2	21.3	377.5
Languages	118.6	0.0	118.6
Political Science	175.0	23.5	198.5
Total Humanities & Soc. Sci. FTE	1,802.3	62.8	1,865.0
COLLEGE OF NURSING & HEALTH PROFESSIONS			
Health Professions	238.9	37.8	276.6
Nursing	320.0	54.8	374.8
Social Work	80.6	0.0	80.6
Total Nurs. & Health Prof. FTE	639.5	92.6	732.0
COLLEGE OF SCIENCES & MATHEMATICS			
Biological Sciences	523.7	20.5	544.3
Chemistry & Physics	409.8	3.6	413.4
Computer Sciences	83.5	8.0	91.5
Mathematics & Statistics	509.2	11.0	520.2
Total Sciences & Mathematics FTE	1,526.2	43.1	1,569.4
OTHER ACADEMIC UNITS			
Center for Regional Programs	50.9	1.0	51.9
Regional Programs, Marked Tree Site	106.0	0.0	106.0
Regional Programs, Paragould Site	231.2	0.0	231.2
Honors Program	11.2	0.0	11.2
Library Science	2.9	0.0	2.9
Military Science	9.5	0.0	9.5
Total Other Academic Units FTE	411.7	1.0	412.7
TOTAL FTE	7,881.3	580.2	8,461.4

*NOTE: FTE is calculated by dividing undergraduate semester credit hours (SCH) by 15 and graduate SCH by 12. Rounding errors exist because of the calculations.
 Data Source: Fall 2003 ADHE Course Enrollment Information
 Information Source: The Office of Institutional Research & Planning: web address: irp.astate.edu; email address: asuirp@astate.edu

Semester Credit Hour Production (SCH)



Jonesboro Campus - Fall 2003

College/Department & Other Academic Units	SCH Production		
	Undergraduate	Graduate	Total
COLLEGE OF AGRICULTURE	2,718	174	2,892
COLLEGE OF BUSINESS			
Accounting, Finance, & Law	4,452	405	4,857
Economics & Decision Sciences	4,625	441	5,066
Management & Marketing	4,625	502	5,127
Total Business SCH	13,702	1,348	15,050
COLLEGE OF COMMUNICATIONS			
Journalism & Printing	1,644	108	1,752
Radio-Television	1,101	18	1,119
Speech Communication	1,745	54	1,799
Total Communications SCH	4,490	180	4,670
COLLEGE OF ENGINEERING	2,628	0	2,628
COLLEGE OF EDUCATION			
Educ. Leadership, Curr., & Special Edu.	729	1,627	2,356
Health, Physical Edu., & Sport Sciences	7,133	123	7,256
Psychology & Counseling	4,004	732	4,736
Teacher Education	6,723	195	6,918
Total Education SCH	18,589	2,677	21,266
COLLEGE OF FINE ARTS			
Art	2,538	54	2,592
Music	3,675	129	3,804
Theatre	1,360	9	1,369
Total Fine Arts SCH	7,573	192	7,765
UNIVERSITY COLLEGE	2,823	0	2,823

College/Department & Other Academic Units	SCH Production		
	Undergraduate	Graduate	Total
COLLEGE OF HUMANITIES & SOCIAL SCIENCES			
Criminology, Sociology, & Geography	6,180	57	6,237
English & Philosophy	11,107	158	11,265
History	5,343	255	5,598
Languages	1,779	0	1,779
Political Science	2,625	282	2,907
Total Humanities & Soc. Sci. SCH	27,034	752	27,786
COLLEGE OF NURSING & HEALTH PROFESSIONS			
Health Professions	3,583	453	4,036
Nursing	4,800	657	5,457
Social Work	1,209	0	1,209
Total Nurs. & Health Prof. SCH	9,592	1,110	10,702
COLLEGE OF SCIENCES & MATHEMATICS			
Biological Sciences	7,856	246	8,102
Chemistry & Physics	6,147	43	6,190
Computer Science	1,253	96	1,349
Mathematics & Statistics	7,638	132	7,770
Total Sciences & Mathematics SCH	22,894	517	23,411
OTHER ACADEMIC UNITS			
Center for Regional Programs	764	12	776
Regional Programs, Marked Tree Site	1,590	0	1,590
Regional Programs, Paragould Site	3,468	0	3,468
Honors Program	168	0	168
Library Science	44	0	44
Military Science & Leadership	142	0	142
Total Other Academic Units SCH	6,176	12	6,188
TOTAL SCH	118,219	6,962	125,181

Data Source: Fall 2003 ADHE Course Enrollment Information
 Information Source: The Office of Institutional Research & Planning: web address: irp.astate.edu; email address: asuirp@astate.edu

Applications - First-Time Freshmen

Jonesboro Campus - Fall 1999 to Fall 2003

	Fall Semesters					Percentage of Applicants by Characteristic				
	1999	2000	2001	2002	2003	1999	2000	2001	2002	2003
Total First-Time Freshman Applicants										
Applied	2,713	2,641	2,757	2,823	3,088					
Admitted	2,056	1,728	2,255	2,051	2,039	75.8%	65.4%	81.8%	72.7%	66.0%
Enrolled	1,714	1,663	1,704	1,632	1,525	63.2%	63.0%	61.8%	57.8%	49.4%
Male										
Applied	1,182	1,164	1,179	1,268	1,273					
Admitted	886	760	928	952	868	75.0%	65.3%	78.7%	75.1%	68.2%
Enrolled	740	733	714	768	663	62.6%	63.0%	60.6%	60.6%	52.1%
Female										
Applied	1,531	1,477	1,578	1,555	1,815					
Admitted	1,170	968	1,327	1,099	1,171	76.4%	65.5%	84.1%	70.7%	64.5%
Enrolled	974	930	990	864	862	63.6%	63.0%	62.7%	55.6%	47.5%
Black, Non-Hispanic										
Applied	554	484	477	541	593					
Admitted	358	261	334	320	344	64.6%	53.9%	70.0%	59.1%	58.0%
Enrolled	290	258	235	248	251	52.3%	53.3%	49.3%	45.8%	42.3%
White, Non-Hispanic										
Applied	2,091	2,088	2,192	2,189	2,395					
Admitted	1,665	1,430	1,865	1,668	1,633	79.6%	68.5%	85.1%	76.2%	68.2%
Enrolled	1,397	1,373	1,426	1,333	1,228	66.8%	65.8%	65.1%	60.9%	51.3%
Other Ethnicity*										
Applied	68	69	88	93	100					
Admitted	33	37	56	63	62	48.5%	53.6%	63.6%	67.7%	62.0%
Enrolled	27	32	43	51	46	39.7%	46.4%	48.9%	54.8%	46.0%
From Arkansas										
Applied	2,275	2,281	2,427	2,418	2,595					
Admitted	1,826	1,579	2,040	1,827	1,803	80.3%	69.2%	84.1%	75.6%	69.5%
Enrolled	1,527	1,515	1,555	1,479	1,376	67.1%	66.4%	64.1%	61.2%	53.0%
From Out-of-State**										
Applied	438	360	330	405	493					
Admitted	230	149	215	224	236	52.5%	41.4%	65.2%	55.3%	47.9%
Enrolled	187	148	149	153	149	42.7%	41.1%	45.2%	37.8%	30.2%

*NOTE: "Other" includes students reported as American Indian/Alaskan Native, Asian/Pacific Islander, Hispanic, nonresident alien, and those whose ethnicity is unknown.

**NOTE: "Out-of-State" category includes nonresident alien students.

Data Sources: 1999-2003 OCR B1 - Applications, Acceptances, and Enrollments Reports

Information Source: The Office of Institutional Research & Planning: web address: irp.astate.edu; email address: asuirp@astate.edu

Applications - Undergraduate Transfers

Jonesboro Campus - Fall 1999 to Fall 2003

	Fall Semesters					Percentage of Applicants by Characteristic				
	1999	2000	2001	2002	2003	1999	2000	2001	2002	2003
Total Undergraduate Transfer Applicants										
Applied	1,270	1,166	1,382	1,284	1,377					
Admitted	1,033	845	1,163	992	1,083	81.3%	72.5%	84.2%	77.3%	78.6%
Enrolled	926	803	881	827	898	72.9%	68.9%	63.7%	64.4%	65.2%
Male										
Applied	506	451	540	473	496					
Admitted	403	336	454	359	385	79.6%	74.5%	84.1%	75.9%	77.6%
Enrolled	368	323	363	313	325	72.7%	71.6%	67.2%	66.2%	65.5%
Female										
Applied	764	715	842	811	881					
Admitted	630	509	709	633	698	82.5%	71.2%	84.2%	78.1%	79.2%
Enrolled	558	480	518	514	573	73.0%	67.1%	61.5%	63.4%	65.0%
Black, Non-Hispanic										
Applied	165	176	180	208	250					
Admitted	114	109	133	137	179	69.1%	61.9%	73.9%	65.9%	71.6%
Enrolled	97	103	88	106	146	58.8%	58.5%	48.9%	51.0%	58.4%
White, Non-Hispanic										
Applied	1,054	931	1,118	1,011	1,069					
Admitted	880	698	974	817	870	83.5%	75.0%	87.1%	80.8%	81.4%
Enrolled	794	665	750	689	724	75.3%	71.4%	67.1%	68.2%	67.7%
Other Ethnicity*										
Applied	51	59	84	65	58					
Admitted	39	38	56	38	34	76.5%	64.4%	66.7%	58.5%	58.6%
Enrolled	35	35	43	32	28	68.6%	59.3%	51.2%	49.2%	48.3%
From Arkansas										
Applied	975	892	1,100	1,025	1,114					
Admitted	825	678	951	825	909	84.6%	76.0%	86.5%	80.5%	81.6%
Enrolled	745	649	723	697	754	76.4%	72.8%	65.7%	68.0%	67.7%
From Out-of-State**										
Applied	295	274	282	259	263					
Admitted	208	167	212	167	174	70.5%	60.9%	75.2%	64.5%	66.2%
Enrolled	181	154	158	130	144	61.4%	56.2%	56.0%	50.2%	54.8%

*NOTE: "Other" includes students reported as American Indian/Alaskan Native, Asian/Pacific Islander, Hispanic, nonresident alien, and those whose ethnicity is unknown.

**NOTE: "Out-of-State" category includes nonresident alien students.

Data Sources: 1999-2003 OCR B1 - Applications, Acceptances, and Enrollments Reports

Information Source: The Office of Institutional Research & Planning; web address: irp.astate.edu; email address: asuirp@astate.edu

Applications - New Graduates



Jonesboro Campus - Fall 1999 to Fall 2003

	Fall Semesters					Percentage of Applicants by Characteristic				
	1999	2000	2001	2002	2003	1999	2000	2001	2002	2003
Total New Graduate Applicants										
Applied	495	676	763	576	508					
Admitted	375	556	612	493	452	75.8%	82.2%	80.2%	85.6%	89.0%
Enrolled	314	339	399	376	356	63.4%	50.1%	52.3%	65.3%	70.1%
Male										
Applied	195	199	300	220	177					
Admitted	131	187	221	183	149	67.2%	94.0%	73.7%	83.2%	84.2%
Enrolled	116	109	148	147	113	59.5%	54.8%	49.3%	66.8%	63.8%
Female										
Applied	300	477	463	356	331					
Admitted	244	369	391	310	303	81.3%	77.4%	84.4%	87.1%	91.5%
Enrolled	198	230	251	229	243	66.0%	48.2%	54.2%	64.3%	73.4%
Black, Non-Hispanic										
Applied	51	66	98	73	85					
Admitted	38	60	80	64	76	74.5%	90.9%	81.6%	87.7%	89.4%
Enrolled	27	39	51	46	56	52.9%	59.1%	52.0%	63.0%	65.9%
White, Non-Hispanic										
Applied	354	532	553	421	365					
Admitted	317	481	503	398	349	89.5%	90.4%	91.0%	94.5%	95.6%
Enrolled	267	290	327	305	274	75.4%	54.5%	59.1%	72.4%	75.1%
Other Ethnicity*										
Applied	90	78	112	82	58					
Admitted	20	15	29	31	27	22.2%	19.2%	25.9%	37.8%	46.6%
Enrolled	20	10	21	25	26	22.2%	12.8%	18.8%	30.5%	44.8%
First-Time Graduates Enrolled as Undergraduate at ASU										
Applied	190	160	172	237	178					
Admitted	187	160	172	237	177	98.4%	100.0%	100.0%	100.0%	99.4%
Enrolled	184	160	172	193	168	96.8%	100.0%	100.0%	81.4%	94.4%
First-Time Graduates with No Prior Enrollment at ASU										
Applied	255	410	504	284	303					
Admitted	140	298	375	208	248	54.9%	72.7%	74.4%	73.2%	81.8%
Enrolled	83	127	192	158	162	32.5%	31.0%	38.1%	55.6%	53.5%

*NOTE: "Other" includes students reported as American Indian/Alaskan Native, Asian/Pacific Islander, Hispanic, nonresident alien, and those whose ethnicity is unknown.
 Data Sources: 1999-2003 OCR B1 - Applications, Acceptances, and Enrollments Reports
 Information Source: The Office of Institutional Research & Planning: web address: irp.astate.edu; email address: asuirp@astate.edu

Applications - Other ASU Campuses

Beebe, Mtn. Home, & Newport Campuses - Fall 2003

NEW STUDENT APPLICATIONS

	Applied	Admitted	Enrolled
Beebe Campus			
First-Time Freshmen	1,231	1,231	858
Undergraduate Transfers	1,301	1,301	980
Mountain Home Campus			
First-Time Freshmen	420	363	301
Undergraduate Transfers	274	199	167
Newport Campus			
First-Time Freshmen	535	535	427
Undergraduate Transfers	139	139	100

FIRST-TIME FRESHMAN APPLICANTS BY ENROLLMENT STATUS
Beebe Campus



FIRST-TIME FRESHMAN APPLICANTS BY ENROLLMENT STATUS
Mountain Home Campus

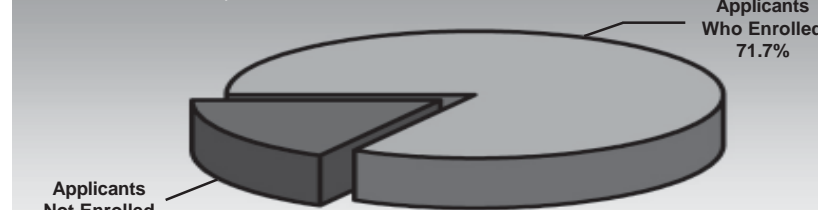

FIRST-TIME FRESHMAN APPLICANTS BY ENROLLMENT STATUS
Newport Campus

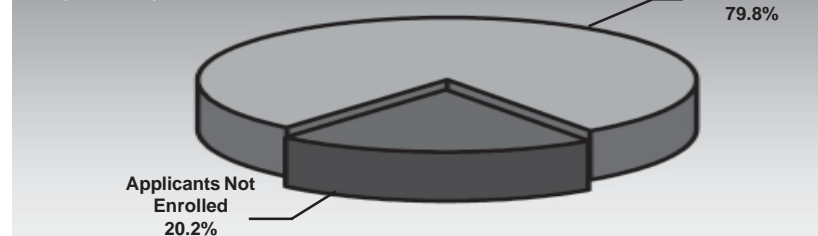

HISTORICAL FALL FIRST-TIME FRESHMAN ENROLLMENT

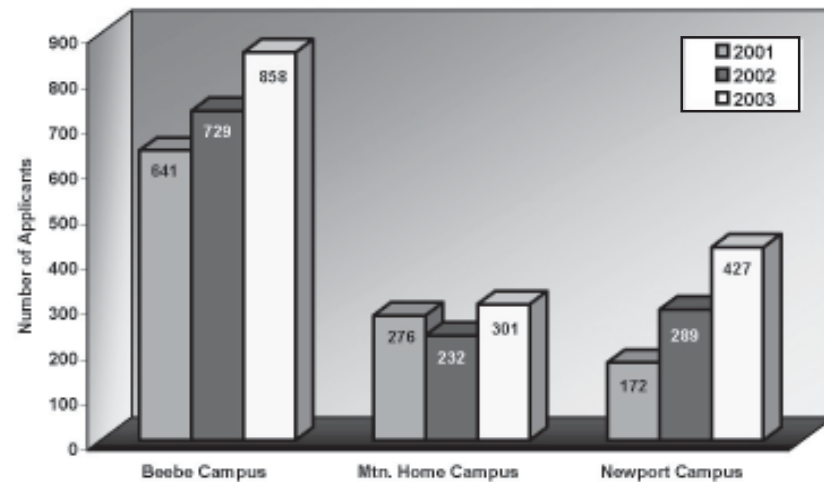

Data Sources: 2001-2003 OCR B1 - Applications, Acceptances, and Enrollments Reports
Information Source: The Office of Institutional Research & Planning: web address: irp.astate.edu; email address: asuip@astate.edu

First-Time Freshmen

Jonesboro Campus - Fall 1999 to Fall 2003

Total First-Time Freshman Enrollment

	Fall Semesters					Percentage of Total Enrollment				
	1999	2000	2001	2002	2003	1999	2000	2001	2002	2003
Total Headcount	1,714	1,663	1,704	1,632	1,525					
Full-Time*	1,657	1,591	1,607	1,546	1,433	96.7%	95.7%	94.3%	94.7%	94.0%
Part-Time	57	72	97	86	92	3.3%	4.3%	5.7%	5.3%	6.0%
Avg. Hours Enrolled per Semester	14.2	14.2	14.1	14.1	13.8					

First-Time Freshman Student Demographics

	Fall Semesters					Percentage of Total Enrollment				
	1999	2000	2001	2002	2003	1999	2000	2001	2002	2003
Average Age of First-Time Freshmen	18.8	18.8	19.2	19.2	19.7					
Headcount by Gender										
Male	740	733	714	768	663	43.2%	44.1%	41.9%	47.1%	43.5%
Female	974	930	990	864	862	56.8%	55.9%	58.1%	52.9%	56.5%
Headcount by Ethnicity										
American Indian	0	3	6	4	9	0.0%	0.2%	0.4%	0.2%	0.6%
Asian/Pacific Islander	9	11	10	19	14	0.5%	0.7%	0.6%	1.2%	0.9%
Black, Non-Hispanic	290	258	235	248	251	16.9%	15.5%	13.8%	15.2%	16.5%
Hispanic	8	10	20	14	16	0.5%	0.6%	1.2%	0.9%	1.0%
White, Non-Hispanic	1,394	1,368	1,422	1,323	1,193	81.3%	82.3%	83.5%	81.1%	78.2%
Ethnicity Unknown	3	5	4	10	35	0.2%	0.3%	0.2%	0.6%	2.3%
Nonresident Alien	10	8	7	14	7	0.6%	0.5%	0.4%	0.9%	0.5%

*NOTE: A "full-time" undergraduate student load is 12 or more semester credits.
 Data Sources: Fall 1999 - Fall 2003 ADHE Student Enrollment Information
 Information Source: The Office of Institutional Research & Planning; web address: irp.astate.edu; email address: asuip@astate.edu

Remediation

First-Time Freshmen Requiring Remedial Course Work

PREPARATION OF FIRST-TIME FRESHMEN
Jonesboro Campus

Fall Semesters	Average High School GPA	Percent Requiring Remediation
1999	3.22	41.8%
2000	3.22	41.6%
2001	3.22	45.8%
2002	3.20	44.1%
2003	3.18	48.1%

GENDER DISTRIBUTION OF FIRST-TIME FRESHMEN REQUIRING REMEDIATION
Jonesboro Campus - Fall 2003

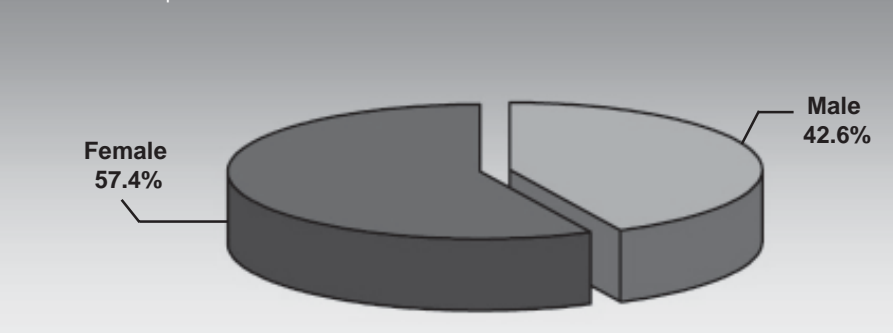

FIRST-TIME FRESHMAN REMEDIATION ASSESSMENT BY ETHNICITY
Jonesboro Campus - Fall 2003

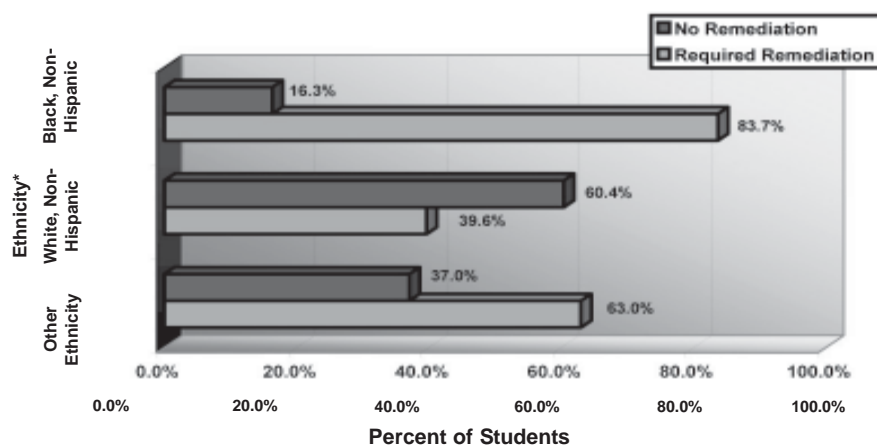

PERCENT OF FIRST-TIME FRESHMEN REQUIRING REMEDIATION
All ASU Campuses - Fall 2002

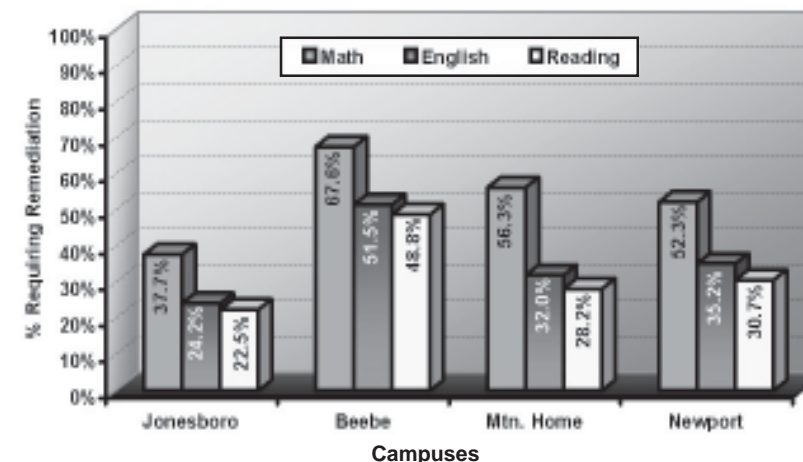

*NOTE: "Other" includes students reported as American Indian/Alaskan Native, Asian/Pacific Islander, Hispanic, nonresident alien, and those whose ethnicity is unknown.
Data Source: Student Enrollments as published by ADHE
Information Source: The Office of Institutional Research & Planning: web address: irp.astate.edu; email address: asuip@astate.edu

ACT Scores

First-Time Freshmen

21.4 Average ACT Composite Score for Jonesboro Campus - Fall 2003

AVERAGE ACT SCORES

Jonesboro Campus - Fall 2003

Gender	Subject Scores				Composite Scores
	English	Math	Reading	Science Reasoning	
Male	21.7	20.8	22.3	22.1	21.4
Female	22.9	20.1	22.9	21.3	21.4
All	22.4	20.4	22.6	21.6	21.4

HISTORICAL AVERAGE ACT COMPOSITE SCORES

All Arkansas State University Campuses

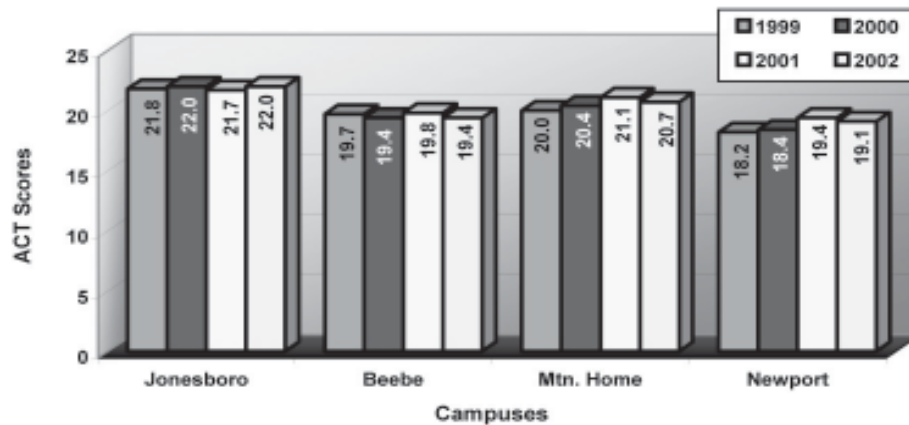

ASU ACT AVERAGES VS. NATIONAL & STATE AVERAGES

Jonesboro Campus - Fall 2003

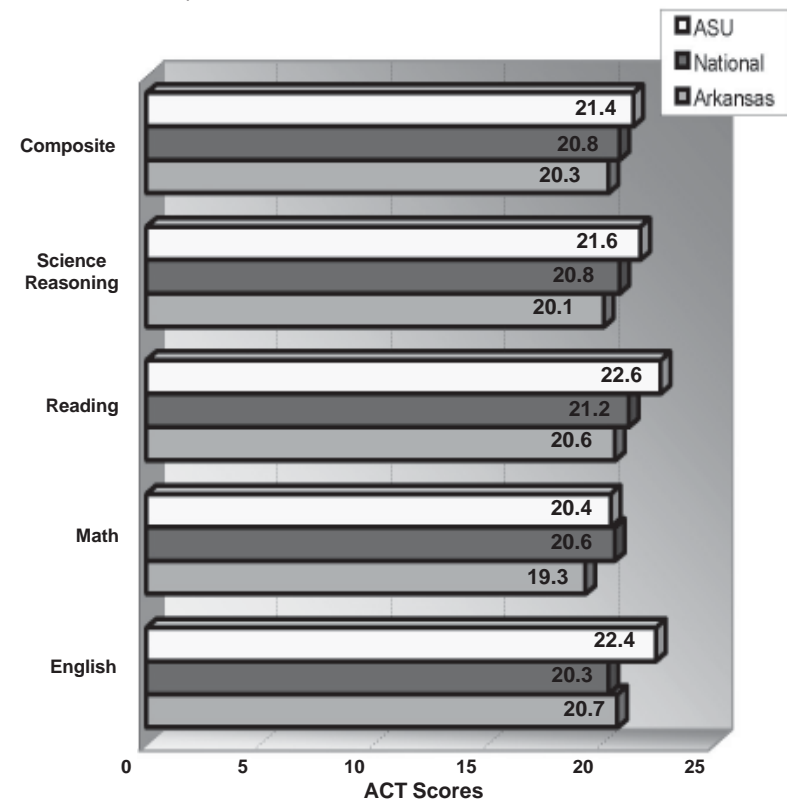

Data Sources: Student Enrollments as published by ADHE; American College Testing (ACT)
 Information Source: The Office of Institutional Research & Planning; web address: irp.astate.edu; email address: asuirp@astate.edu

Retention Rates

Full-Time, First-Time Freshmen

The average one-year retention rate for Jonesboro campus full-time, first-time freshmen is 67%.

HISTORICAL RETENTION RATES FOR FULL-TIME, FIRST-TIME FRESHMEN Jonesboro Campus

Fall Semesters	Cohort Size	Fall to Fall Retention* After									
		1 Year	2 Years	3 Years	4 Years	5 Years	6 Years	7 Years	8 Years	9 Years	10 Years
1992	1,607	63.9%	48.6%	43.4%	28.4%	13.9%	6.8%	4.6%	2.6%	2.6%	2.6%
1993	1,488	67.3%	54.7%	45.8%	27.7%	14.1%	6.8%	4.4%	3.6%	3.0%	2.2%
1994	1,469	66.7%	51.9%	44.8%	26.8%	11.8%	7.1%	4.7%	3.5%	2.9%	
1995	1,450	67.7%	55.6%	46.9%	28.3%	11.7%	6.9%	5.0%	4.3%		
1996	1,594	66.8%	53.4%	46.2%	30.5%	13.1%	7.3%	4.9%			
1997	1,693	65.5%	53.2%	47.7%	29.1%	12.1%	6.5%				
1998	1,708	65.5%	53.2%	45.4%	26.5%	10.2%					
1999	1,657	66.2%	54.5%	47.4%	27.3%						
2000	1,591	70.6%	58.5%	51.5%							
2001	1,607	67.3%	55.6%								
2002	1,546	69.9%									

FALL 2001 TO FALL 2002 RETENTION RATES (AR Public 4-Yr. Institutions)

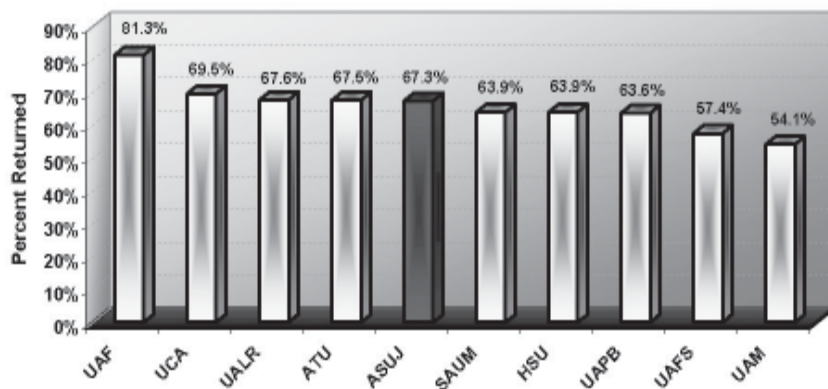

FALL 2001 TO FALL 2002 TRANSFER-OUT RETENTION RATES** (AR Public 4-Yr. Institutions)

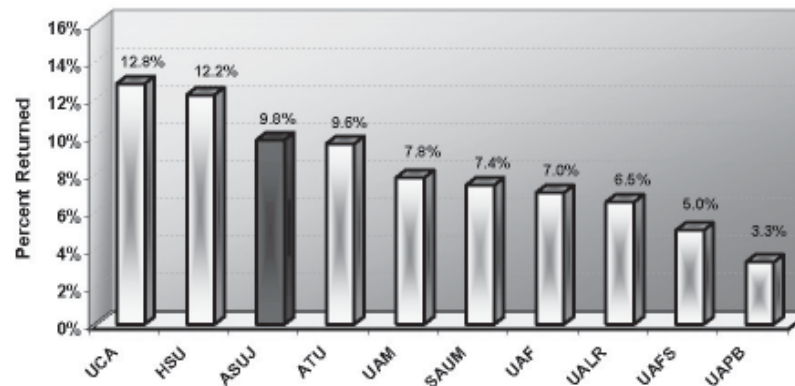

*NOTE: Retention rates exclude any students who have graduated and returned to further their education.

**NOTE: The transfer-out rate represents the percentage of Fall 2001 first-time freshmen who had transferred out of the given institution to another Arkansas institution by Fall 2002.

Data Sources: Consortium for Student Retention Data Exchange (CSRDE) Survey; 2002 Student Enrollments as published by ADHE
Information Source: The Office of Institutional Research & Planning: web address: irp.astate.edu; email address: asuip@astate.edu

Graduation Rates

Jonesboro Campus

The average six-year graduation rate for full-time, first-time freshmen is 34%.

HISTORICAL GRADUATION RATES FOR FULL-TIME, FIRST-TIME FRESHMEN

Fall Semesters	Cohort Size	Graduation Within							
		3 Years	4 Years	5 Years	6 Years	7 Years	8 Years	9 Years	10 Years
1990	1,401	1.1%	13.5%	27.3%	33.5%	35.7%	37.0%	38.0%	38.5%
1991	1,526	1.8%	11.9%	24.6%	29.6%	32.1%	33.6%	34.1%	34.7%
1992	1,607	1.4%	11.9%	24.5%	30.7%	33.5%	35.1%	35.7%	36.4%
1993	1,488	1.1%	15.0%	27.8%	34.3%	37.2%	38.0%	39.4%	40.6%
1994	1,469	1.4%	14.4%	28.8%	33.8%	36.5%	38.1%	38.9%	
1995	1,450	1.8%	16.9%	33.2%	37.8%	40.6%	42.2%		
1996	1,594	0.9%	14.6%	30.7%	36.4%	39.5%			
1997	1,693	1.1%	16.2%	33.1%	39.1%				
1998	1,708	1.5%	16.9%	32.0%					
1999	1,657	1.4%	19.0%						
2000	1,591	1.1%							

HISTORICAL 5-YEAR GRADUATION RATES FOR FULL-TIME, UNDERGRADUATE TRANSFER STUDENTS

Fall Semesters	Cohort Size	Percent Graduated
1990	604	44.2%
1991	576	46.7%
1992	656	45.9%
1993	565	45.0%
1994	499	46.3%
1995	620	47.9%
1996	649	53.0%
1997	639	49.8%
1998	620	47.6%
Average 1990-1998	603	47.4%

HISTORICAL SIX-YEAR GRADUATION RATES FOR FULL-TIME, FIRST-TIME FRESHMEN BY ETHNICITY*

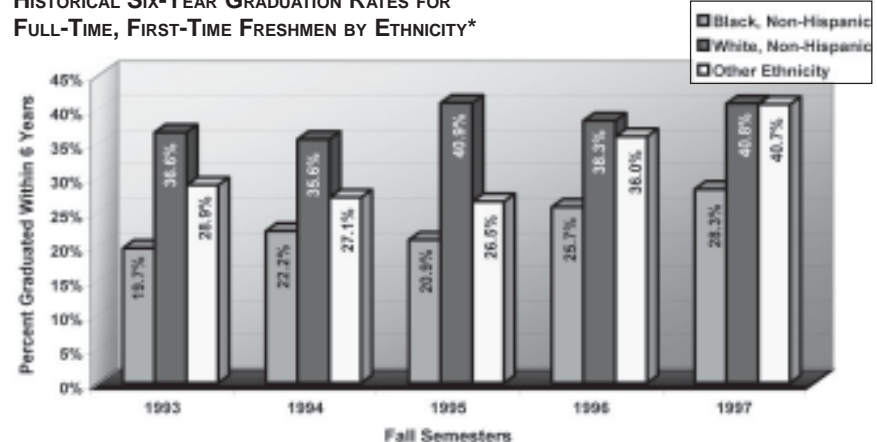

HISTORICAL SIX-YEAR GRADUATION RATES FOR FULL-TIME STUDENT ATHLETES WITH ATHLETIC AID

Fall Semesters	First-Time Freshmen		Undergraduate Transfers	
	Cohort Size	Percent Graduated	Cohort Size	Percent Graduated
1990	39	48.7%	21	38.1%
1991	46	32.6%	25	20.0%
1992	42	33.3%	29	34.5%
1993	43	46.5%	20	35.0%
1994	45	35.6%	22	54.5%
1995	59	47.5%	29	31.0%
1996	30	46.7%	23	52.2%
1997	39	59.0%	32	50.0%
Average 1990-1997	43	43.7%	25	39.4%

*NOTE: "Other" includes students reported as American Indian/Alaskan Native, Asian/Pacific Islander, Hispanic, nonresident alien, and those whose ethnicity is unknown.
 Data Sources: Consortium for Student Retention Data Exchange (CSRDE) Survey; NCAA Division I Graduation Rate Reports
 Information Source: The Office of Institutional Research & Planning: web address: irp.astate.edu; email address: asuirp@astate.edu

Transfer Students - In-State Transfers Among Undergraduates

Jonesboro Campus

HISTORICAL ENTERING TRANSFER STUDENTS BY ORIGINATING ARKANSAS INSTITUTION

Students Transferring to ASU from the Following Originating Institutions	Fall Semesters				
	1998	1999	2000	2001	2002
University of Arkansas - Fayetteville	16	15	14	18	15
University of Arkansas - Little Rock	15	8	4	9	9
University of Central Arkansas	19	22	16	20	22
Other 4-Year Public Institutions	26	21	20	15	21
Arkansas State University - Beebe	93	55	29	35	64
Arkansas State University - Mountain Home	33	19	11	17	10
Arkansas State University - Newport	26	24	23	18	14
Other 2-Year Public Institutions	272	269	241	270	253
Independent Institutions	70	61	61	50	36
Total Entering Transfers	570	494	419	452	444

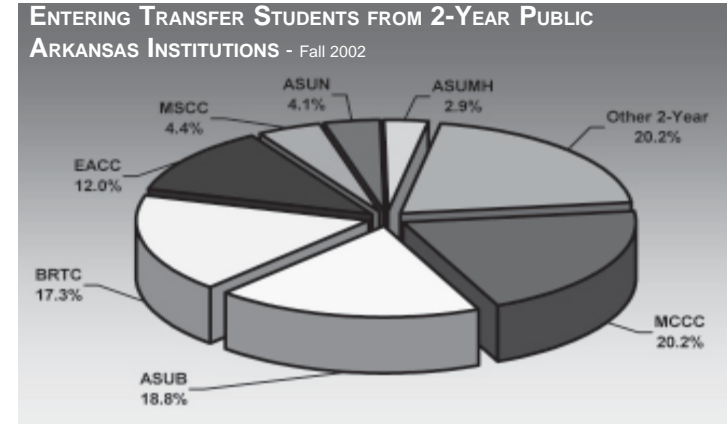

HISTORICAL DEPARTING TRANSFER STUDENTS BY RECEIVING ARKANSAS INSTITUTION

Students Transferring from ASU to the Following Receiving Institutions	Fall Semesters				
	1998	1999	2000	2001	2002
University of Arkansas - Fayetteville	22	28	21	32	38
University of Arkansas - Little Rock	38	45	39	37	36
University of Central Arkansas	29	21	19	20	19
Other 4-Year Public Institutions	31	34	38	34	40
Arkansas State University - Beebe	22	16	26	14	13
Arkansas State University - Mountain Home	15	14	17	8	10
Arkansas State University - Newport	18	18	19	16	17
Other 2-Year Public Institutions	215	227	223	193	215
Independent Institutions	28	30	30	38	8
Total Departing Transfers	418	433	432	392	396

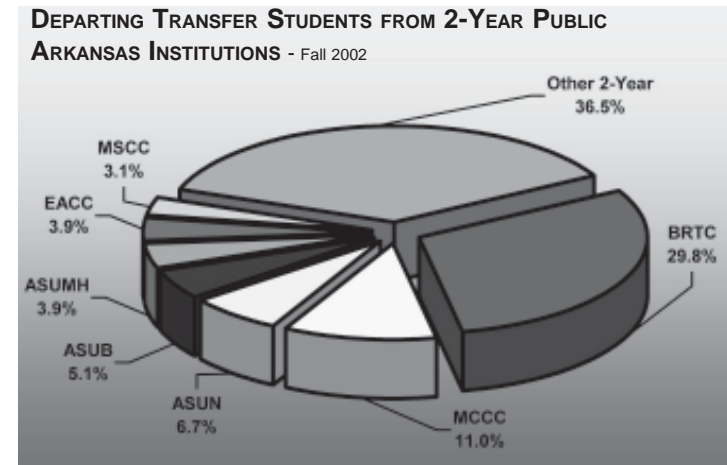

Data Source: 1998-2002 Student Enrollments as published by ADHE
 Information Source: The Office of Institutional Research & Planning: web address: irp.astate.edu; email address: asuip@astate.edu

Student Athletes

Athletics Mission Statement:

The mission of Athletics is to strive to uphold the goals set forth by the University and NCAA, and Athletics holds as its primary purpose to direct each student-athlete toward growth academically, athletically, and socially.

COLORS: Scarlet & Black

MASCOT: Indian Family



AFFILIATION:

Arkansas State University fields 16 sports - seven for men and nine for women - in NCAA Division I, beginning in 2004. Arkansas State University's football program competes in NCAA Division I-A, the highest level for NCAA football.

CONFERENCE:

ASU belongs to the Sun Belt Conference in all sports.

TEAMS:

Football

- ★ASU hired Steve Roberts in 2002 to take over the football program. The Indians made a huge turnaround by finishing 6-7 overall. ASU played 13 games in less than 13 weeks. To reward their efforts, nine players were named to the All-Sun Belt team - five on the 1st team and four on the 2nd team.
- ★In 2003, ASU posted three consecutive 20,000-plus attendance figures in football.
- ★ASU enjoyed regional television coverage during the 2003 football season, appearing on ESPN Regional twice.
- ★The football Indians once again took their show to Central Arkansas when ASU hosted Louisiana-Monroe in Little Rock's War Memorial Stadium in early October. ASU took the Sun Belt Conference win.
- ★Five Indians were named to the All-Sun Belt Conference football team. Defensive linemen Corey Williams and Jon Bradley were selected to play in postseason all-star games.
- ★100 ASU Players have signed contracts with professional football leagues, and several former players and coaches have gone on to coach in the professional leagues.

Baseball

- ★ASU hired Keith Kessinger to coach the baseball Indians in the summer of 2002. Kessinger is the son of the legendary Don Kessinger.
- ★ASU's baseball facility, Tomlinson Stadium, enjoyed improvements including a batter's eye, new fencing, outdoor batting cages and a new entrance way into the stadium.

Basketball – Men's

- ★First-ever NCAA tournament appearance in 1999.

- ★Sun Belt Conference Tournament champions in 1999 and Sun Belt Conference co-champions in 1998.

Basketball – Women's

- ★Ranked in Associated Press Top 25 for 1999.
- ★Participated in the women's NIT six times, winning in 1993.

Bowling

- ★ASU added bowling in November 2003 as the number nine sport for women's intercollegiate athletics. Chris James of Jonesboro was named as the sport's first head coach. The Lady Indian bowling team will begin competition in 2004.

Golf- Men's & Women's

- ★Scott Crisco was named Academic All-America in 2003.
- ★Men's golf had an individual participant in the NCAA Regional in 1998 and 1999.
- ★Entire men's golf team participated in the NCAA Regional in 2000, 2001, and 2002.
- ★Women's golf squad has placed individuals on the Sun Belt Conference all-league teams the last four seasons.
- ★Women's golf team won a Sun Belt Conference Championship in 2000.
- ★Women's golf had its first individual participant in history to compete in the women's golf NCAA Tournament.
- ★ASU hired Chris Adams in the spring of 2002 to take over the women's golf program.

Soccer – Women's

- ★A new era in women's athletics began in August of 2000 when ASU began competition in women's soccer.
- ★Soccer competed in 2001 in a brand new facility.
- ★The young sport is in its' fourth season of competition. New head coach Jason Wharton took over the program in January 2004.

Tennis – Women's

- ★Team, doubles, and individuals have ranked regionally and nationally in the last five seasons.
- ★Team selected to Intercollegiate Tennis Association All-Academic Team in 2001 (team must have cumulative grade point average of 3.2 or above).

Track/Cross Country – Men's & Women's

- ★ASU will compete in a new facility beginning in 2004. The new complex is located on Caraway Road at the south entry into campus. It contains an eight-lane, 400-meter Mondo sur-

face track. There are two long jump and two triple jump pits, two pole vault pits, two shot put and discus areas, a hammer area, two javelin areas and a steeplechase pit. In addition, there is a press box with 14 work stations. The \$2.3 million facility also houses men's and women's locker rooms, training room, office space for the head coach and assistant coaches and restrooms. Seating capacity is for 500.

- ★Men's outdoor conference championship in 1999.
- ★Women's outdoor conference champions in 2001.
- ★Historically have won a total of 14 women's and 13 men's conference championships, indoor and outdoor.
- ★Produced six Olympians in the last decade, Al Joyner, Earl Bell, Patterson Johnson, Jeff Hartwig, Chat Harting, and Kellie Suttle. ASU has produced nine Olympians overall, one world record holder, and four American record holders.

Volleyball – Women's

- ★Conference champions seven of the last ten years.
- ★Four time NCAA participant and two time NIVC participant.
- ★A winning percentage of 80% in the 1990's.

STUDENT ATHLETE PARTICIPATION* – 2002-2003:

Football	110
Baseball	36
Men's Basketball	17
Women's Basketball	14
Men's Cross Country	7
Women's Cross Country	13
Men's Golf	6
Women's Golf	6
Women's Soccer	32
Women's Tennis	8
Men's Track	34
Women's Track	31
Women's Volleyball	12

RECENT ACCOMPLISHMENTS:

- ★ASU opened a new football office complex in the Fall of 2002. The complex, located in the south end zone of Indian Stadium, is a complement to the \$1 million video/scoreboard constructed in 2001.
- ★A new spirit character, "Red", was introduced to the public in the summer of 2003. It didn't take Red long to win over the fans and become a regular at all athletic events.

*NOTE: Athletic participants who played on multiple teams are counted in each sport and produce a duplicated count.
 Data Source: Sports Information Office, Arkansas State University, Jonesboro
 Information Source: The Office of Institutional Research & Planning; web address: irp.astate.edu; email address: asuirp@astate.edu

BLANK

BLANK

EMPLOYEES

System Employee Summary

Jonesboro, Beebe, Mtn. Home & Newport Campuses - Fall 2003

Full-Time Employees by EEOC* Category

	Campuses				Total
	Jonesboro	Beebe	Mtn. Home	Newport	
Faculty	446	107	40	35	628
Executive/Administrative/Managerial	65	9	4	4	82
Professional/Non-Faculty	267	68	12	13	360
Technical/Paraprofessional	81	20	3	6	110
Clerical/Secretarial	202	41	18	7	268
Skilled Craft	107	10	4	3	124
Service/Maintenance	162	32	5	8	207
Total Employees	1,330	287	86	76	1,779

Full-Time Employee Demographics

	Campuses				Total
	Jonesboro	Beebe	Mtn. Home	Newport	
By Gender					
Male	621	115	33	29	798
Female	709	172	53	47	981
By Ethnicity					
American Indian	9	2	0	0	11
Asian/Pacific Islander	21	2	0	1	24
Black, Non-Hispanic	113	4	0	2	119
Hispanic	16	0	0	0	16
White, Non-Hispanic	1,169	278	86	73	1,606
Ethnicity Unknown	0	0	0	0	0
Nonresident Alien	2	1	0	0	3

ASU Employees are assigned to a primary occupational activity category according to the following EEOC* definitions:

Faculty - All persons whose specific assignments customarily are made for the purpose of conducting instruction, research, or public service as a principal activity and who hold academic rank titles of professor, associate professor, assistant professor, instructor, lecturer, or any equivalent.

Executive/Administrative/Managerial - All persons whose assignments require primary (and major) responsibility for management of the institution, or a customarily recognized department or subdivision thereof. Assignments require the performance of work directly related to management policies or general business operations of the institution, department, or subdivision, etc. Assignments in this category customarily and regularly require the incumbent to exercise discretion and independent judgement and to direct the work of others.

Professional/Non-Faculty - All persons employed for the primary purpose of performing academic support, student service, and institutional support activities, whose assignments would require either college graduation or experience of such kind and amount as to provide a comparable background.

Technical/Paraprofessional - All persons whose assignments require specialized knowledge or skills which may be acquired through experience or academic work, such as offered in many 2-year technical institutes, junior colleges, or through equivalent on-the-job training.

Clerical/Secretarial - All persons whose assignments typically are associated with clerical activities or are specifically of a secretarial nature.

Skilled Craft - All persons whose assignments typically require special manual skills and a thorough and comprehensive knowledge of the processes involved in the work, acquired through on-the-job training and experience or through apprenticeship or other formal training programs.

Service/Maintenance - All persons whose assignments require limited degrees of previously acquired skills and knowledge and in which workers perform duties which result in or contribute to the comfort, convenience, and hygiene of personnel and the student body or which contribute to the upkeep and care of buildings, facilities, or grounds of the institutional property.

*NOTE: EEOC stands for Equal Employment Opportunity Commission.
 Data Sources: IPEDS Fall 2003 Staff Surveys
 Information Source: The Office of Institutional Research & Planning: web address: irp.astate.edu; email address: asuip@astate.edu

Full-Time Faculty Statistics

Jonesboro Campus

HISTORICAL FULL-TIME FACULTY BY RANK

Rank	Fall Semesters				
	1999	2000	2001	2002	2003
Professor	100	96	91	93	96
Associate Professor	101	102	89	98	107
Assistant Professor	140	143	147	144	139
Instructor	81	90	102	97	104
All Ranks	422	431	429	432	446

FULL-TIME FACULTY BY RANK & GENDER Fall 2003

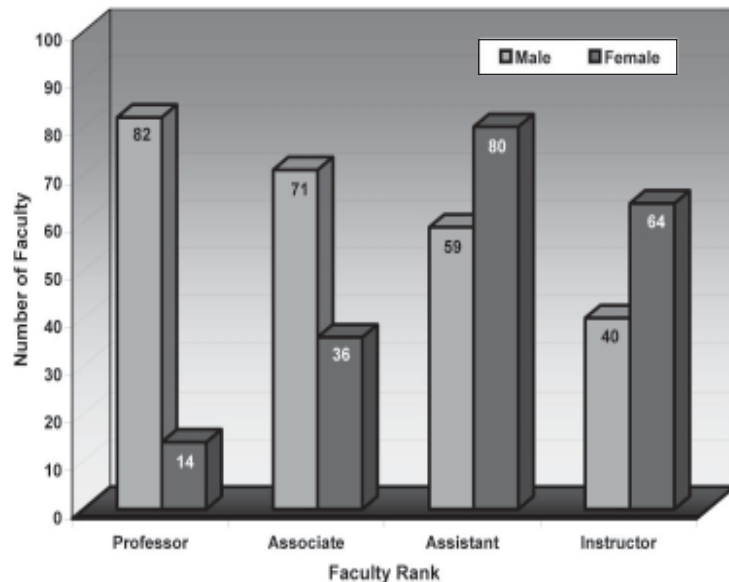

HISTORICAL FULL-TIME FACULTY BY CONTRACT LENGTH & ETHNICITY*

Contract Length & Ethnicity	Fall Semesters				
	1999	2000	2001	2002	2003
9/10 Month Faculty					
Black, Non-Hispanic	12	13	16	19	21
White, Non-Hispanic	352	346	347	348	346
Other Ethnicity	12	14	16	17	21
All 9/10 Month Faculty	376	373	379	384	388
11/12 Month Faculty					
Black, Non-Hispanic	2	2	3	2	5
White, Non-Hispanic	43	55	47	46	51
Other Ethnicity	1	1	0	0	2
All 11/12 Month Faculty	46	58	50	48	58
All Faculty					
Black, Non-Hispanic	14	15	19	21	26
White, Non-Hispanic	395	401	394	394	397
Other Ethnicity	13	15	16	17	23
All Full-Time Faculty	422	431	429	432	446

TENURE STATUS OF FULL-TIME FACULTY BY GENDER Fall 2003

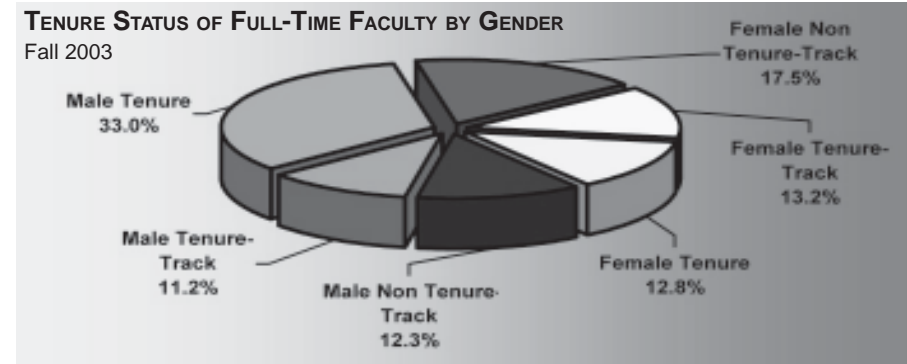

*NOTE: "Other" includes faculty reported as American Indian/Alaskan Native, Asian/Pacific Islander, Hispanic, nonresident alien, and those whose ethnicity is unknown.
Data Sources: 1999-2003 IPEDS Salaries, Tenure, and Fringe Benefits of Full-Time Instructional Faculty Surveys; 1999-2003 IPEDS Fall Staff Surveys
Information Source: The Office of Institutional Research & Planning: web address: irp.astate.edu; email address: asuip@astate.edu

Full-Time Faculty Salaries

Jonesboro Campus

HISTORICAL ASU MEAN FULL-TIME 9/10 MONTH FACULTY SALARIES

Fall Semesters	Rank of Full-Time Faculty				
	Professor	Associate	Assistant	Instructor	All Ranks
1994	\$51,618	\$42,462	\$34,544	\$26,583	\$39,270
1995	53,161	43,999	35,300	27,202	39,952
1996	55,976	45,402	36,698	28,488	41,617
1997	58,428	47,704	37,807	29,506	43,025
1998	60,729	49,629	39,498	30,852	44,828
1999	61,555	51,312	41,049	31,516	46,187
2000	62,746	52,506	40,905	32,134	46,676
2001	63,802	54,471	43,027	34,066	47,122
2002	63,472	53,212	42,821	33,471	46,989
2003	64,552	53,137	44,320	33,497	47,838
Percent Change 1994-2003	25.1%	25.1%	28.3%	26.0%	21.8%

2002-2003 MEAN FACULTY SALARIES FOR ARKANSAS PUBLIC 4-YEAR INSTITUTIONS

Institution	SREB & AAUP Classifications		Rank of Full-Time 9/10 Month Faculty			
	Professor	Associate	Assistant	Instructor		
UAF	II	I	\$82.3	\$63.3	\$54.1	\$38.2
UALR	III	IIA	67.8	57.2	49.7	33.8
ASU	III	IIA	63.5	53.2	42.8	33.5
UCA	III	IIA	61.0	53.9	43.3	35.9
SAUM	V	IIB	59.9	50.0	41.8	36.8
ATU	V	IIB	58.9	51.2	41.6	32.4
HSU	V	IIB	57.4	49.1	38.9	37.3
UAM	VI	IIB	53.6	44.7	42.0	32.9
UAPB	VI	IIB	52.7	47.2	42.0	34.1
UAFS	VI	IIB	48.0	40.2	39.4	34.5

(Salaries in Thousands)

2002-2003 MEAN FACULTY SALARIES* COMPARING ASU TO SREB III INSTITUTIONS**

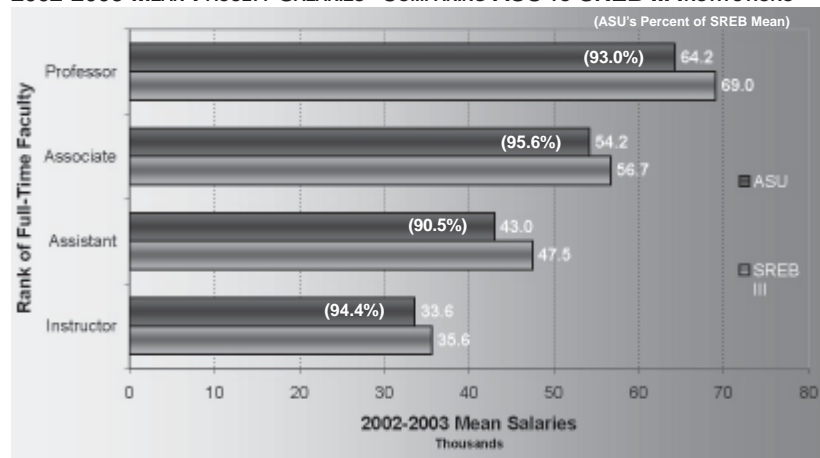

2002-2003 MEAN FACULTY SALARIES* COMPARING ASU TO AAUP PUBLIC IIA INSTITUTIONS***

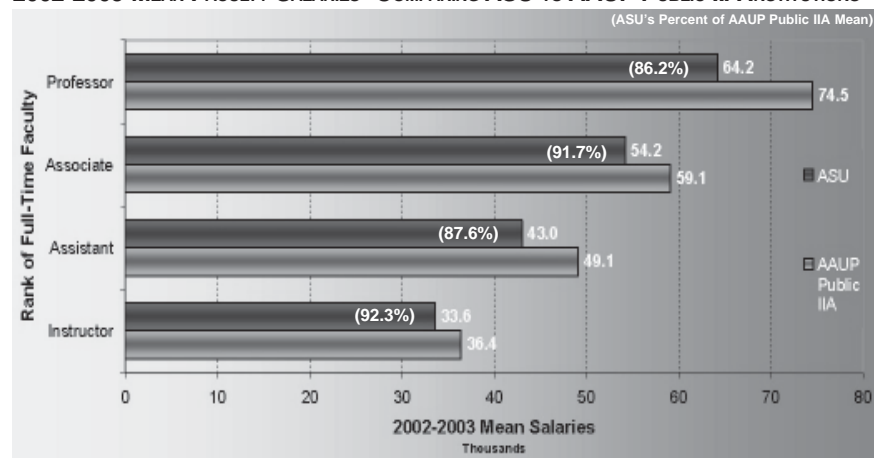

*NOTE: Salaries reported as 11-12 month appointments have been converted to 9-10 month equivalents by reducing the reported amounts by 2/11.

**NOTE: SREB III consists of institutions in Alabama, Arkansas, Florida, Georgia, Kentucky, Louisiana, Maryland, Mississippi, North Carolina, Oklahoma, South Carolina, Tennessee, Texas, Virginia, and West Virginia.

***NOTE: Institutions classified as AAUP IIA include comprehensive institutions nationally which confer less than 30 doctoral degrees per year.

Data Sources: 1994-2003 IPEDS Salaries, Tenure, and Fringe Benefits of Full-Time Instructional Faculty Surveys; AAUP Faculty Compensation Surveys; SREB; and Academe Information Source: The Office of Institutional Research & Planning: web address: irp.astate.edu; email address: asuirp@astate.edu

System Full-Time Staff Statistics

Jonesboro, Beebe, Mtn. Home, & Newport

Jonesboro Campus Full-Time Staff by EEOC* Category

	Fall Semesters				
	1999	2000	2001	2002	2003
Executive/Administrative/Managerial	62	62	66	66	65
Professional/Non-Faculty	211	230	239	247	267
Technical/Paraprofessional	82	86	79	75	81
Clerical/Secretarial	180	190	198	212	202
Skilled Craft	104	103	101	112	107
Service/Maintenance	212	171	165	163	162
Total Full-Time Staff	851	842	848	875	884

Jonesboro Campus Full-Time Staff Demographics

	Fall Semesters				
	1999	2000	2001	2002	2003
By Gender					
Male	353	351	345	361	369
Female	498	491	503	514	515
By Ethnicity					
American Indian	5	5	5	3	7
Asian/Pacific Islander	2	2	4	3	5
Black, Non-Hispanic	62	69	76	77	87
Hispanic	6	3	7	9	11
White, Non-Hispanic	776	763	754	782	772
Ethnicity Unknown	0	0	1	0	0
Nonresident Alien	0	0	1	1	2

FULL-TIME FACULTY & STAFF BY GENDER

Beebe Campus - Fall 2003



FULL-TIME FACULTY & STAFF BY GENDER

Mountain Home Campus - Fall 2003

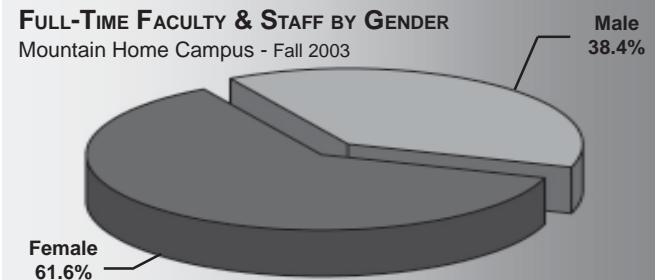

FULL-TIME FACULTY & STAFF BY GENDER

Newport Campus - Fall 2003

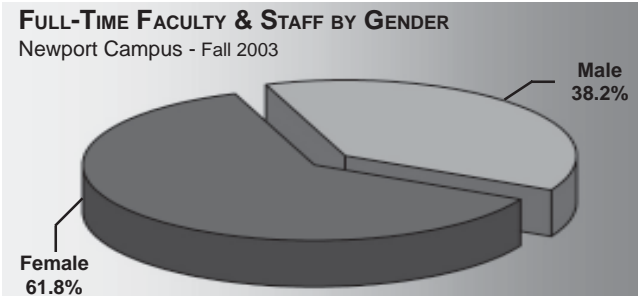

*NOTE: EEOC stands for Equal Employment Opportunity Commission; see page 69 for EEOC category definitions.
 Data Sources: 1999-2003 IPEDS Fall Staff Surveys
 Information Source: The Office of Institutional Research & Planning: web address: irp.astate.edu; email address: asuip@astate.edu

BLANK

RESOURCES

Dean B. Ellis Library

Library Holdings	Fiscal Years				
	1999	2000	2001	2002	2003
Books (volumes)	544,326	553,194	562,067	567,535	578,164
Current Periodicals (# of subscriptions)	3,004	1,775	1,751	1,760	1,675
Journals (volumes)	103,362	106,186	111,915	115,113	117,328
Microforms (units)	498,700	514,529	532,290	549,450	562,574
Govt. Documents (volumes)	542,984	553,674	560,139	564,564	569,309
Audio/Visual (units)	7,787	9,419	11,691	12,867	14,508

Library Usage	Fiscal Years				
	1999	2000	2001	2002	2003
Circulation					
General	53,670	49,723	42,235	50,593	51,196
Reserve	9,945	9,573	6,887	7,394	7,981
Faculty	14,373	9,790	5,458	6,456	6,805
Documents	34	40	12	14	8
Other	1,445	1,061	1,242	1,494	1,353
Periodicals	522	366	134	268	332
Media	2,191	6,468	7,970	9,064	10,471
Special Collections	1,960	1,712	2,817	2,299	1,628
Data Base Searches	31,861	83,206	125,694	250,348	400,061
Interlibrary Loan					
Borrowed	8,715	7,485	8,635	7,116	6,700
Loaned	9,923	9,621	10,403	11,069	9,490
Gate Count	429,173	426,188	363,597	330,260	305,239
Information Service to Groups					
Presentations	601	337	364	331	367
# of Persons Served	6,456	4,949	6,297	5,524	5,430

The Dean B. Ellis Library, centrally located in an eight-story building, functions as an educational center for the community. The Library of Congress classification system is used for the arrangement of books, and an on-line catalog provides access to the book collection. The library meets the informational needs of the university by offering a variety of services. A staff of 14 professional librarians and 23 support personnel acquires, organizes, and services the collection. Reference librarians assist users in locating information and in the use of the library. The reference staff also offers an active library instruction program which reaches numerous university classes. The library provides access to hundreds of online databases and search services via links on the library's web site. Materials that are not contained in the library's collection are accessible by interlibrary loan through the OCLC network.



Dean B. Ellis Library, Arkansas State University, Jonesboro

Student Costs - Tuition & Fees

Arkansas Universities

HISTORICAL ANNUAL TUITION & FEES Jonesboro Campus

Academic Year	Undergraduate				Graduate			
	Annual Tuition & Fees (Based on 15 Hour Load)		Per Credit Hour Tuition		Annual Tuition & Fees (Based on 9 Hour Load)		Per Credit Hour Tuition	
	Resident	Nonresident	Resident	Nonresident	Resident	Nonresident	Resident	Nonresident
1992-1993	\$1,610	\$3,060	\$68	\$129	\$1,368	\$2,466	\$76	\$137
1993-1994	1,930	3,760	60	121	1,440	2,538	76	137
1994-1995	1,930	3,850	60	124	1,584	2,736	84	148
1995-1996	1,970	3,620	82	150	1,774	2,998	98	166
1996-1997	1,970	5,060	82	211	1,774	4,618	98	256
1997-1998	2,340	5,430	84	213	2,118	4,962	106	264
1998-1999	2,804	6,212	91	233	2,442	5,574	115	289
1999-2000	2,972	6,644	98	251	2,604	5,988	124	312
2000-2001	3,160	7,096	105	269	2,786	6,422	133	335
2001-2002	4,270	9,490	112	286	3,092	6,944	141	355
2002-2003	4,480	10,090	119	306	3,254	7,394	150	380
2003-2004	4,810	10,720	125	322	3,488	7,844	158	400

2003-2004 ANNUAL TUITION & FEES State Universities in Arkansas

University	Resident		Nonresident	
	First-Time Freshmen		First-Time Freshmen	
	Undergraduate (15 Hour Load)	Graduate (9 Hour Load)	Undergraduate (15 Hour Load)	Graduate (9 Hour Load)
Arkansas State University	\$4,810	\$3,488	\$10,720	\$7,844
Arkansas Tech University*	3,820	2,822	7,132	5,450
Henderson State University**	3,870	3,304	7,250	6,220
Southern Arkansas Univ.*	3,550	2,982	5,240	4,152
Univ. of Arkansas-Fayetteville***	4,868	4,609	11,618	10,117
University of Arkansas-Ft. Smith	2,220	1,992	6,840	4,116
Univ. of Arkansas-Little Rock*	4,568	3,659	10,508	7,295
Univ. of Arkansas-Monticello	3,385	2,601	6,805	5,517
Univ. of Arkansas-Pine Bluff**	3,724	2,662	7,474	5,542
Univ. of Central Arkansas	4,505	3,756	7,817	7,032

2003-2004 ANNUAL TUITION & FEES Other ASU Campuses

	Campuses		
	(Full-Time Based on 15 Hour Load)	Beebe	Mtn. Home
Resident Tuition			
Full-Time Tuition	\$1,800	\$1,800	\$1,800
Per Credit Hour Tuition	60	60	60
Nonresident Tuition			
Full-Time Tuition	3,060	3,060	3,060
Per Credit Hour Tuition	102	102	102
Annualized Fees			
Infrastructure	—	240	—
Quality Improvement	150	—	150
Student Center	90	—	—

*NOTE: ATU and SAU annual tuition and fees include all or part of the athletic fee.

**NOTE: HSU annual tuition and fees include a one-time \$20 transcript fee for first-time students. Athletic fee is also included in annual tuition and fees.

***NOTE: UAF annual tuition and fees represent the College of Arts & Sciences. A \$70 orientation fee and a \$20 ID card fee for first-time freshmen are included in the annual tuition and fees.

NOTE: UALR annual tuition and fees represent the College of Arts, Humanities, & Social Sciences.

NOTE: UAPB annual tuition and fees include a one-time \$35 matriculation fee for first-time students.

Information Source: The Office of Institutional Research & Planning; web address: irp.astate.edu; email address: asuip@astate.edu

Student Costs - Residence Life

Jonesboro Campus

2003-2004 ROOM & BOARD COSTS PER SEMESTER

Residence Hall	Double Occupancy				Single Occupancy			
	Flex Plan	10 Meals	15 Meals	19 Meals	Flex Plan	10 Meals	15 Meals	19 Meals
Arkansas Hall	\$1,750	\$1,730	\$1,740	\$1,755	\$2,130	2,110	\$2,120	\$2,135
Delta Hall	1,705	1,685	1,695	1,710	1,910	1,890	1,900	1,915
Kays Hall	1,795	1,775	1,785	1,800	2,175	2,155	2,165	2,180
Twin Towers	1,730	1,710	1,720	1,735	2,030	2,010	2,020	2,035
University Hall	1,815	1,795	1,805	1,820	2,195	2,175	2,185	2,200



One of ASU's on-campus apartment complexes, The Village

HOUSING OCCUPANCY

Housing	Housing Capacity	Occupancy at Beginning of Semester		
		Fall 2001	Fall 2002	Fall 2003
Residence Halls				
Arkansas Hall	359	295	182	197
Kays Hall	474	432	389	422
University Hall	307	297	273	296
Delta Hall	112	110	107	---
Twin Towers	704	599	664	562
Total Residence Halls	1,956	1,733	1,615	1,477
University Apartments	334	313	329	324
Village Apartments	100	---	---	72
Married Student Housing				
Houses	50	49	43	37
Mobile Homes	2	71	37	2
Apartments	6	4	4	1
Total Married Housing	58	124	84	40
Total All Housing	2,448	2,170	2,028	1,913

Meal plans are mandatory for all residence hall students and may only be changed prior to the end of the first week of the semester. On the 10, 15, and 19 meal plans, meals do not carry over from week to week. The Flex meal plan consists of 100 meals and an allotment of \$200 in declining balance points. The declining balance points may be used in the Woodlands Cafeteria, the Wigwam, or the Twin Towers Store. The Flex plan permits the student owner of the plan to use it to pay for meals of others or to reenter the cafeteria multiple times during a meal period. Both the block of 100 meals and the \$200 in declining balance points must be used before the end of any given semester.

System Financial Aid

By Fiscal Year

Financial aid is available to Arkansas State University students from a variety of sources. Not only can students obtain federal aid, state aid, and privately funded scholarships, but Arkansas State University also offers several types of institutional scholarship packages to qualifying Arkansas residents. The scholarships are primarily awarded based on ACT scores, GPA's, and/or academic achievement. Institutional scholarships available include the following: Academic Merit Award, Beyond Boundaries Scholarship, Chancellor's Scholarship, Dean's Scholarship, Future Delta Leaders Service Scholarship, Transfer Scholarship and University Honors Scholarship.

FINANCIAL AID AWARDED

Academic Year 2002-2003

Campus & Aid Category	Unduplicated	
	Number of Recipients	Amount of Awards
JONESBORO RECIPIENTS		
Federal, State, & Institutional Grants	4,502	\$13,742,632
State & Institutional Scholarships	3,134	12,581,891
Institutional Employment	1,352	3,135,640
Federal & Institutional Loans	5,408	27,333,218
Total Aid Awarded	8,335	\$56,793,380
BEEBE RECIPIENTS		
Federal, State, & Institutional Grants	1,038	\$2,488,841
State & Institutional Scholarships	621	771,581
Institutional Employment	165	219,521
Federal & Institutional Loans	482	1,386,856
Total Aid Awarded	2,306	\$4,866,799
MOUNTAIN HOME RECIPIENTS*		
Federal, State, & Institutional Grants	807	\$2,040,111
State & Institutional Scholarships	16	38,543
Institutional Employment	30	48,587
Federal & Institutional Loans	578	2,007,308
Total Aid Awarded	917	\$4,134,549
NEWPORT RECIPIENTS		
Federal, State, & Institutional Grants	308	\$871,282
State & Institutional Scholarships	55	92,210
Institutional Employment	17	8,297
Federal & Institutional Loans	134	371,126
Total Aid Awarded	795	\$1,342,915

*NOTE: Data represents only the financial aid processed through the ASU-Jonesboro campus.
 Data Source: OCR B3 2002-2003 Financial Assistance to Students in Institutions of Higher Education Reports
 Information Source: The Office of Institutional Research & Planning; web address: irp.astate.edu; email address: asuip@astate.edu

Federal Aid Programs	
Work-Study Program	Stafford Student Loan
Parent Loan (Undergraduate Students)	(Subsidized & Unsubsidized)
Pell Grants	Supplemental Educational
Perkins Student Loan	Opportunity Grants
State Programs	
Arkansas Academic Challenge Scholarship	MIA/KIA Dependents Scholarship
Arkansas Health Education Grant	Minority Masters Fellows Program
Arkansas Student Assistance Grant	Minority Teachers Scholarship
Emergency Secondary Education Loan	Second Effort Scholarship
Governor's Scholarship	Teacher & Administrator Grant
Law Enforcement Dependent's Scholarship	
University Aid Programs	
Academic Merit Award	Future Delta Leaders Service Scholarship
Beyond Boundaries Scholarship	Transfer Scholarship
Chancellor's Scholarship	University Honors Scholarship
Dean's Scholarship	

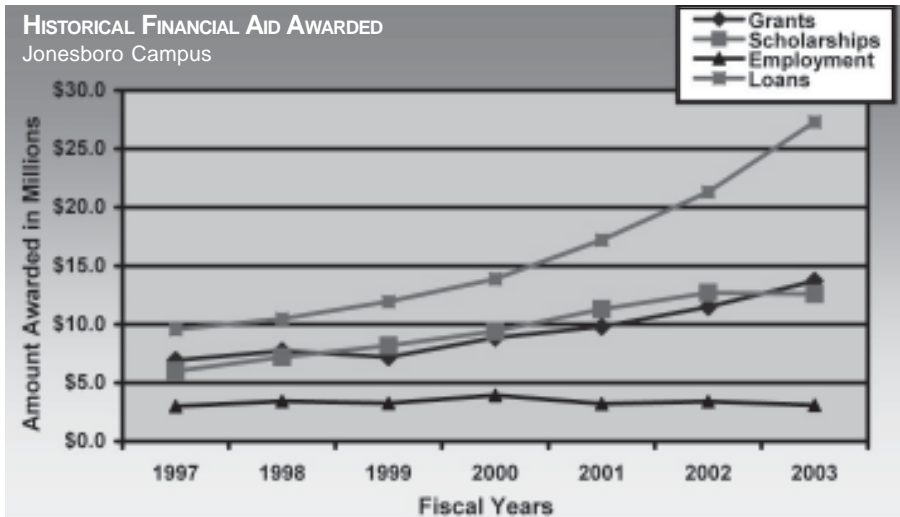

System Financial Report Summary



Jonesboro, Beebe, Mtn. Home & Newport Campuses - For Year Ended June 30, 2003

Total Revenues by Source									
Source of Revenues	Campuses					Percentage of Total Revenues by Source			
	Jonesboro	Beebe	Mtn. Home	Newport	Total	Jonesboro	Beebe	Mtn. Home	Newport
Tuition & Fees*	\$19,917,034	\$3,221,462	\$1,050,304	\$1,500,871	\$25,689,671	77.5%	12.5%	4.1%	5.8%
Local Appropriations	0	0	791,258	0	791,258	0.0%	0.0%	100.0%	0.0%
Grants & Contracts	24,839,677	4,407,138	2,527,962	1,264,458	33,039,235	75.2%	13.3%	7.7%	3.8%
Sales & Services	258,931	22,908	0	0	281,839	91.9%	8.1%	0.0%	0.0%
Self Insurance	8,454,750	0	0	0	8,454,750	100.0%	0.0%	0.0%	0.0%
Auxiliary Enterprises*	13,791,138	1,586,959	146,789	189,703	15,714,589	87.8%	10.1%	0.9%	1.2%
Arkansas Services Center	1,175,214	0	0	0	1,175,214	100.0%	0.0%	0.0%	0.0%
Other Operating Revenue	1,027,117	524,058	126,321	458,988	2,136,484	48.1%	24.5%	5.9%	21.5%
State Appropriations	53,502,106	8,458,380	2,817,696	2,252,196	67,030,378	79.8%	12.6%	4.2%	3.4%
Gifts	439,822	140,747	20,450	152,352	753,371	58.4%	18.7%	2.7%	20.2%
Investment Income	2,135,565	117,660	35,032	52,893	2,341,150	91.2%	5.0%	1.5%	2.3%
Other Nonoperating Revenue	0	0	38,399	0	38,399	0.0%	0.0%	100.0%	0.0%
Other Revenue	2,882,793	1,535,959	8,373	46,664	4,473,789	64.4%	34.3%	0.2%	1.0%
Total Revenues	\$128,424,147	\$20,015,271	\$7,562,584	\$5,918,125	\$161,920,127				

Total Expenditures by Function									
Type of Expenditures	Campuses					Percentage of Total Expenditures by Function			
	Jonesboro	Beebe	Mtn. Home	Newport	Total	Jonesboro	Beebe	Mtn. Home	Newport
Personal Services	\$75,090,861	\$10,305,237	\$4,061,522	\$3,764,180	\$93,221,800	80.6%	11.1%	4.4%	4.0%
Scholarships & Fellowships	5,014,730	3,585,499	1,254,704	557,398	10,412,331	48.2%	34.4%	12.1%	5.4%
Supplies & Other Services	28,831,165	2,829,514	1,628,401	966,070	34,255,150	84.2%	8.3%	4.8%	2.8%
Depreciation	6,613,932	686,323	1,186,047	238,889	8,725,191	75.8%	7.9%	13.6%	2.7%
Self Insurance	7,672,198	0	0	0	7,672,198	100.0%	0.0%	0.0%	0.0%
Other Operating Expenses	112,569	246,473	0	29,937	388,979	28.9%	63.4%	0.0%	7.7%
Interest on Capital-Asset Related Debt	3,230,786	232,301	333,363	0	3,796,450	85.1%	6.1%	8.8%	0.0%
Other Nonoperating Expenses	923,089	208,809	0	281,469	1,413,367	65.3%	14.8%	0.0%	19.9%
Other Expenses	383,014	0	0	34,562	417,576	91.7%	0.0%	0.0%	8.3%
Total Expenditures	\$127,872,344	\$18,094,156	\$8,464,037	\$5,872,505	\$160,303,042				

*Net of Scholarship Allowance
 Data Sources: The Office of Finance & Administration Financial Reports, Arkansas State University, Jonesboro
 Information Source: The Office of Institutional Research & Planning: web address: irp.astate.edu; email address: asuirp@astate.edu

Financial Report - Revenues

Jonesboro Campus

HISTORICAL REVENUES*

Source of Revenues	Fiscal Years	
	2002*	2003*
Tuition & Fees (Net Scholarship Allowance)	\$19,168,642	\$19,917,034
Grants & Contracts	26,575,756	24,839,677
Sales & Services	840,706	258,931
Self Insurance	7,714,019	8,454,750
Auxiliary Enterprises (Net Scholarship Allowance)	12,239,721	13,791,138
Arkansas Services Center	1,262,980	1,175,214
Other Operating Revenue	2,934,469	1,027,117
State Appropriations	53,812,072	53,502,106
Proceeds: Tobacco Settlement	19,382,512	0
Gifts	464,372	439,822
Investment Income	1,300,293	2,135,565
Other Revenue	12,787,665	2,882,793
Total Revenues	\$158,483,207	\$128,424,147

HISTORICAL REVENUES (RESTRICTED & UNRESTRICTED)

Source of Revenues	Fiscal Years			
	1998	1999	2000	2001
Tuition & Fees	\$24,567,604	\$26,701,701	\$28,238,377	\$30,248,821
State Appropriations	41,057,270	45,692,770	47,426,614	48,362,380
Federal Grants & Contracts	9,089,490	10,746,525	11,392,337	12,487,541
State Grants & Contracts	5,891,187	6,876,244	9,860,283	11,128,093
Private Grants & Contracts	2,111,597	1,908,116	2,077,970	2,477,867
Endowment Income	17,469	16,411	7,544	10,575
Sales & Services/Other Sources	2,052,152	2,582,095	1,601,938	2,751,896
Auxiliary Enterprises	15,311,650	17,756,170	18,379,184	16,291,504
Total Revenues	\$100,098,419	\$109,280,032	\$118,984,247	\$123,758,677

REVENUES BY SOURCE
for Year Ended June 30, 2003

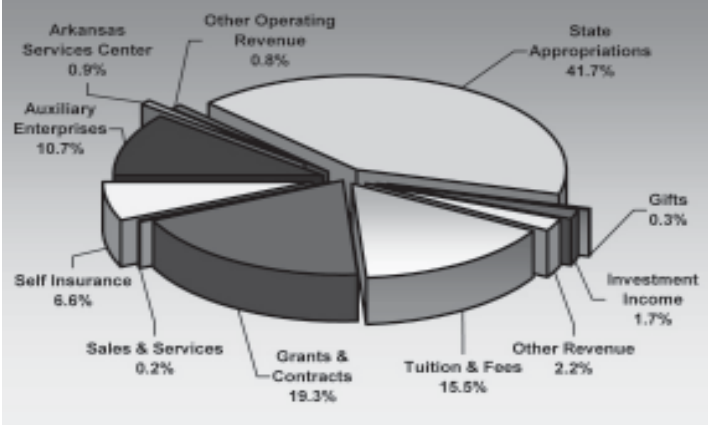

HISTORICAL AUXILIARY ENTERPRISES REVENUES

Source of Revenues	Fiscal Years				
	1999	2000	2001	2002	2003
Intercollegiate Athletics	\$4,920,136	\$5,183,160	\$5,495,679	\$5,305,246	\$6,154,008
Residence Halls	3,070,645	3,499,177	3,937,954	4,061,209	4,319,966
Married Student Housing	353,014	388,555	350,954	351,006	406,809
Faculty Housing	135,121	109,454	119,398	118,957	122,470
Food Services	3,482,392	3,351,402	321,363	228,645	285,688
College Union	1,242,200	1,231,783	1,237,736	1,210,984	1,217,246
Bookstore	200,000	220,747	190,000	190,000	215,000
Student Org. & Publications	168,079	170,315	174,533	170,690	190,544
Student Health Services	0	51,156	73,539	0	---
Other Auxiliary	4,184,583	4,173,436	4,390,349	4,075,072	4,629,875
Total Revenues	\$17,756,170	\$18,379,185	\$16,291,505	\$15,711,809	\$17,541,606

*NOTE: Beginning with fiscal year 2001-2002, statements were prepared using the new format specified in Government Accounting Standards Board (GASB) Statements Number 34 & 35.
Data Sources: The Office of Finance & Administration Financial Reports, Arkansas State University, Jonesboro; ADHE 17-3 Auxiliary Enterprise Cash Income and Expenditures Reports
Information Source: The Office of Institutional Research & Planning: web address: irp.astate.edu; email address: asuirp@astate.edu

Financial Report - Expenditures

Jonesboro Campus

HISTORICAL EXPENDITURES*

Source of Expenditures	Fiscal Years	
	2002*	2003*
Personal Services	\$75,397,715	\$75,090,861
Scholarships & Fellowships	6,463,536	5,014,730
Supplies & Other Services	28,765,703	28,831,165
Depreciation	6,524,241	6,613,932
Self Insurance	6,867,433	7,672,198
Other Operating Expenses	631,850	112,569
Interest on Capital - Asset Related Debt	2,657,222	3,230,786
Other Nonoperating Expenses	214,181	923,089
Other Expenses	4,520,853	383,014
Total Expenditures	\$132,042,734	\$127,872,344

HISTORICAL EXPENDITURES (RESTRICTED & UNRESTRICTED)

Type of Expenditures	Fiscal Years			
	1998	1999	2000	2001
Instruction	\$32,595,187	\$34,083,211	\$34,403,889	\$36,401,597
Research	1,811,436	2,000,111	1,870,196	2,154,558
Public Service	1,457,670	1,434,799	2,957,625	5,104,750
Academic Support	10,026,624	10,647,489	13,356,992	12,909,244
Student Services	3,879,150	4,060,934	4,463,402	4,571,347
Institutional Support	8,092,138	8,714,046	9,780,843	11,705,005
Operations/Maintenance	7,666,805	8,186,234	8,134,906	8,055,303
Scholarships & Awards	16,593,653	19,202,618	20,922,617	23,496,786
Mandatory Transfers	2,181,554	2,291,943	3,222,830	4,002,428
Auxiliary Enterprises	15,374,175	16,672,488	16,562,495	15,246,741
Total Expenditures	\$99,678,392	\$107,293,873	\$115,675,795	\$123,647,759

EXPENDITURES BY FUNCTION
for Year Ended June 30, 2003

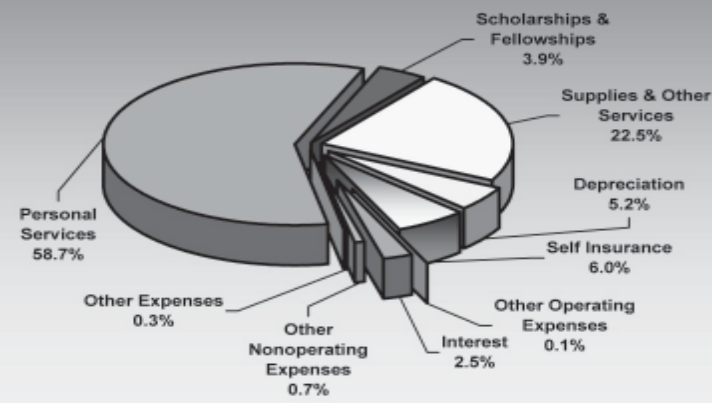

HISTORICAL AUXILIARY ENTERPRISES EXPENDITURES

Type of Expenditures	Fiscal Years				
	1999	2000	2001	2002	2003
Intercollegiate Athletics	\$6,526,629	\$6,712,264	\$7,314,405	\$8,338,269	\$9,347,925
Residence Halls	2,265,682	2,580,523	2,935,922	2,270,531	2,850,409
Married Student Housing	96,883	170,246	155,634	256,417	114,985
Faculty Housing	63,358	74,077	61,037	52,275	48,748
Food Services	3,291,497	3,015,083	195,372	168,600	297,989
College Union	697,285	436,638	378,480	2,957	(31,046)
Bookstore	2,998	3,257	3,190	3,838	2,601
Student Org. & Publications	219,673	202,567	200,941	170,690	217,954
Student Health Services	0	88,565	96,104	(859)	(85)
Other Auxiliary	3,427,420	3,195,593	3,834,106	2,825,334	2,275,892
Total Expenditures	\$16,591,425	\$16,478,813	\$15,175,191	\$14,088,052	\$15,125,372

*NOTE: Beginning with fiscal year 2001-2002, statements were prepared using the new format specified in Government Accounting Standards Board (GASB) Statements Number 34 & 35.
Data Sources: The Office of Finance & Administration Financial Reports, Arkansas State University, Jonesboro; ADHE 17-3 Auxiliary Enterprise Cash Income and Expenditures Reports
Information Source: The Office of Institutional Research & Planning: web address: irp.astate.edu; email address: asuirp@astate.edu

Financial Report

Beebe Campus

HISTORICAL REVENUES

Source of Revenues	Fiscal Years	
	2002	2003
Tuition & Fees (Net Scholarship Allowance)	\$2,772,413	\$3,221,462
Grants & Contracts	3,313,407	4,407,138
Sales & Services	26,864	22,908
Auxiliary Enterprises (Net Scholarship Allowance)	1,442,449	1,586,959
Other Operating Revenue	330,985	524,058
State Appropriations	8,912,690	8,458,380
Gifts	110,222	140,747
Investment Income	0	117,660
Other Revenue	2,549,754	1,535,959
Total Revenues	\$19,458,784	\$20,015,271

HISTORICAL EXPENDITURES

Source of Expenditures	Fiscal Years	
	2002	2003
Personal Services	\$9,900,854	\$10,305,237
Scholarships & Fellowships	1,880,812	3,585,499
Supplies & Other Services	3,378,531	2,829,514
Depreciation	685,285	686,323
Other Operating Expenses	215,713	246,473
Interest on Capital Asset Related Debt	263,044	232,301
Other Nonoperating Expenses	2,222,594	208,809
Other Expenses	3,044,542	0
Total Expenditures	\$21,591,375	\$18,094,156

REVENUES BY SOURCE
for Year Ended June 30, 2003

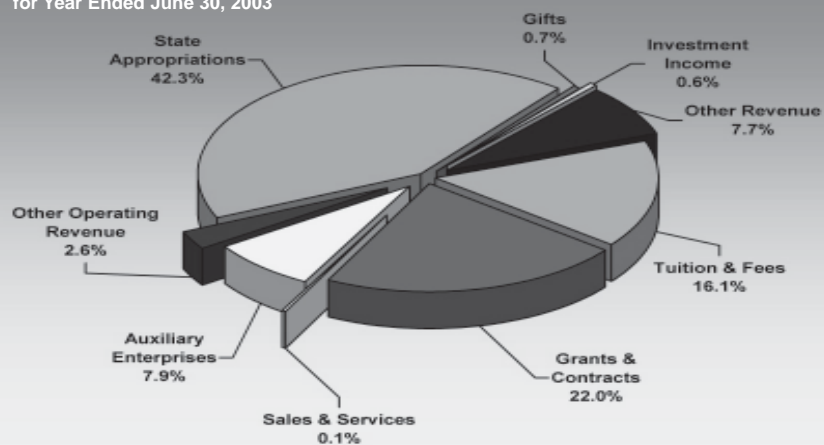

EXPENDITURES BY FUNCTION
for Year Ended June 30, 2003

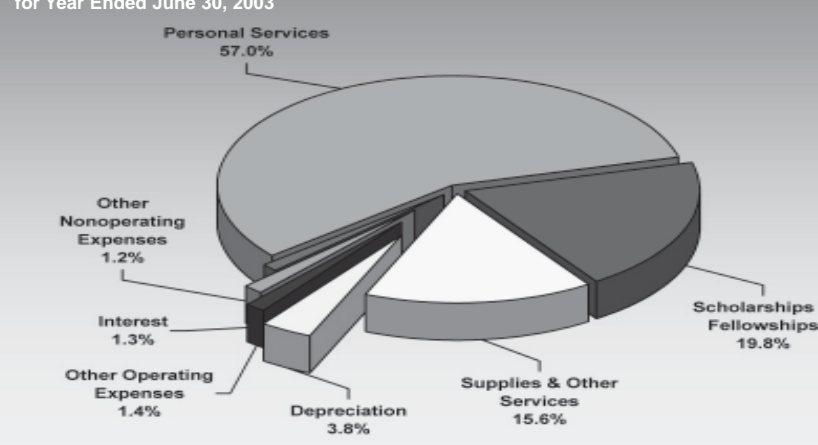

Data Sources: The Office of Finance & Administration Financial Reports, Arkansas State University, Jonesboro
Information Source: The Office of Institutional Research & Planning: web address: irp.astate.edu; email address: asuip@astate.edu

Financial Report

Mountain Home Campus

HISTORICAL REVENUES

Source of Revenues	Fiscal Years	
	2002	2003
Tuition & Fees (Net Scholarship Allowance)	\$901,947	\$1,050,304
Local Appropriations	790,539	791,258
Grants & Contracts	2,410,688	2,527,962
Auxiliary Enterprises (Net Scholarship Allowance)	97,885	146,789
Other Operating Revenue	99,998	126,321
State Appropriations	3,143,247	2,817,696
Gifts	17,536	20,450
Investment Income	56,376	35,032
Other Nonoperating Revenue	47,181	38,399
Other Revenue	250,981	8,373
Total Revenues	\$7,816,378	\$7,562,584

HISTORICAL EXPENDITURES

Source of Expenditures	Fiscal Years	
	2002	2003
Personal Services	\$3,799,732	\$4,061,522
Scholarships & Fellowships	982,252	1,254,704
Supplies & Other Services	1,415,531	1,628,401
Depreciation	1,224,362	1,186,047
Interest on Capital Asset Related Debt	357,685	333,363
Other Expenses	1,585,892	0
Total Expenditures	\$9,365,454	\$8,464,037

REVENUES BY SOURCE
for Year Ended June 30, 2003

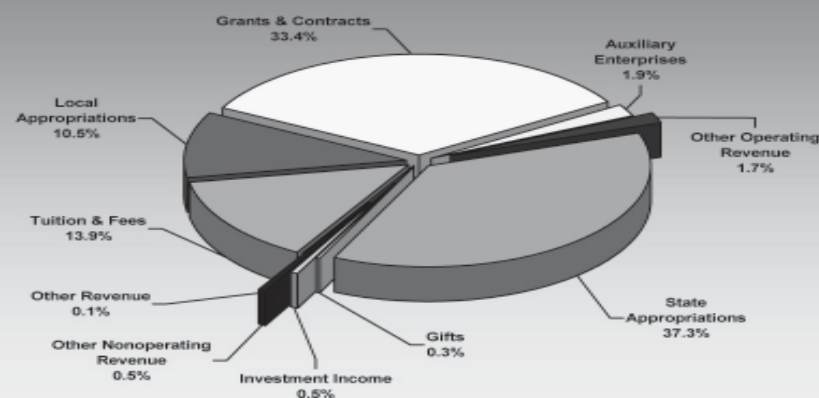

EXPENDITURES BY FUNCTION
for Year Ended June 30, 2003

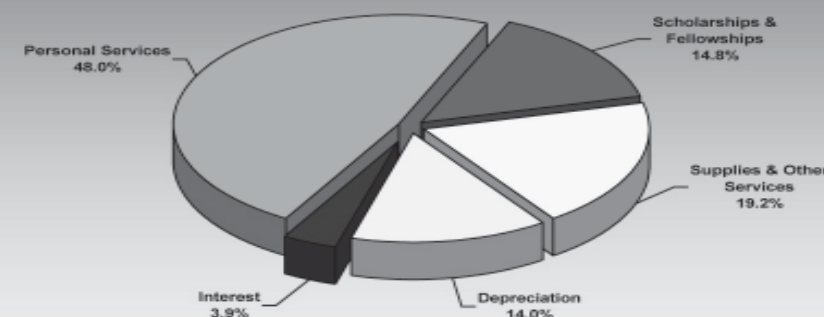

Financial Report

Newport Campus



HISTORICAL REVENUES

Source of Revenues	Fiscal Years	
	2002	2003
Tuition & Fees (Net Scholarship Allowance)	\$1,175,442	\$1,500,871
Grants & Contracts	1,378,689	1,264,458
Sales & Services	877	0
Auxiliary Enterprises (Net Scholarship Allowance)	148,941	189,703
Other Operating Revenue	125,341	458,988
State Appropriations	2,361,678	2,252,196
Gifts	127,566	152,352
Investment Income	0	52,893
Other Revenue	985,362	46,664
Total Revenues	\$6,303,896	\$5,918,125

HISTORICAL EXPENDITURES

Source of Expenditures	Fiscal Years	
	2002	2003
Personal Services	\$3,476,639	\$3,764,180
Scholarships & Fellowships	617,432	557,398
Supplies & Other Services	1,134,368	966,070
Depreciation	231,425	238,889
Other Operating Expenses	500	29,937
Other Nonoperating Expenses	844,056	281,469
Other Expenses	741,862	34,562
Total Expenditures	\$7,046,282	\$5,872,505

REVENUES BY SOURCE
for Year Ended June 30, 2003

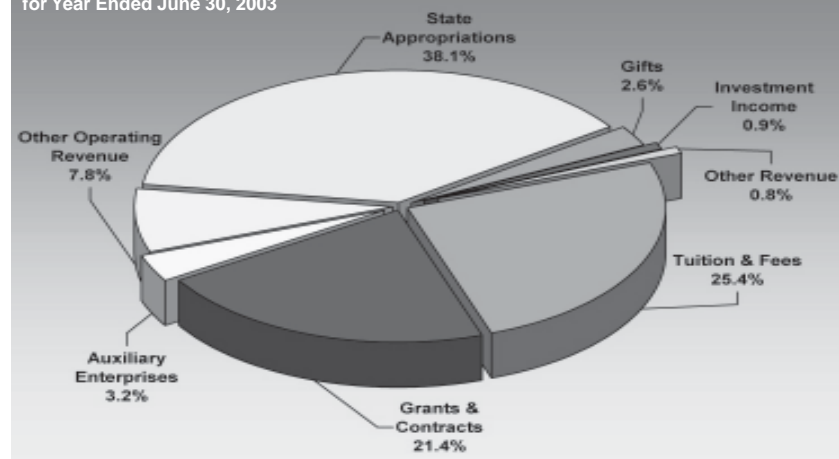

EXPENDITURES BY FUNCTION
for Year Ended June 30, 2003

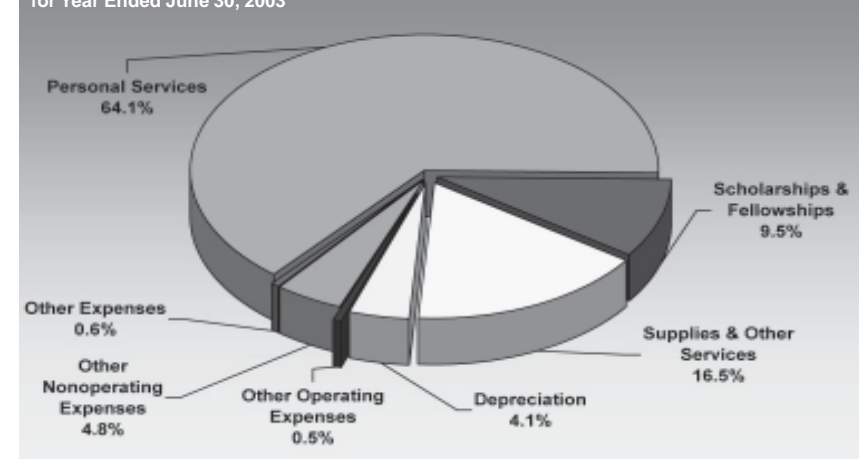

Data Sources: The Office of Finance & Administration Financial Reports, Arkansas State University, Jonesboro
Information Source: The Office of Institutional Research & Planning: web address: irp.astate.edu; email address: asuirp@astate.edu

Arkansas State University Donors



Jonesboro Campus

Source of Donation	Fiscal Years				
	1999	2000	2001	2002	2003
Academic Gifts					
Faculty/Staff	\$101,255	\$93,450	\$154,162	\$144,311	\$132,718
Alumni	407,625	577,847	480,294	1,985,758	2,514,349
Friends of ASU	4,710,686	169,353	131,573	151,834	198,782
Organizations/Corp.	1,489,524	911,596	1,668,412	1,281,389	1,597,700
Non-Cash Gifts	305,440	550,072	226,464	546,922	534,403
Academic Total	7,014,530	2,302,318	2,660,905	4,110,214	4,977,951
Athletic Gifts					
Cash Gifts	638,836	895,563	956,214	1,167,191	1,322,526
Non-Cash Gifts	49,623	51,703	9,721	21,088	16,677
Athletic Total	688,459	947,266	965,935	1,188,279	1,339,204
Grand Total	\$7,702,989	\$3,249,584	\$3,626,840	\$5,298,493	\$6,317,155

ACADEMIC & ATHLETIC GIFTS

Fiscal Year 2003

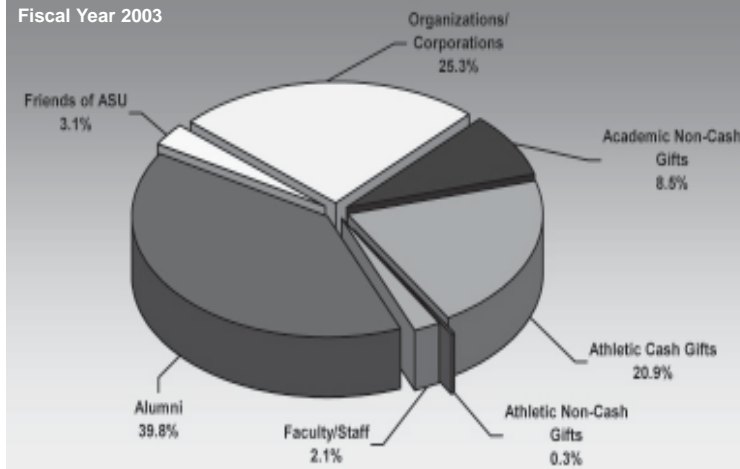

PRIVATE DONORS

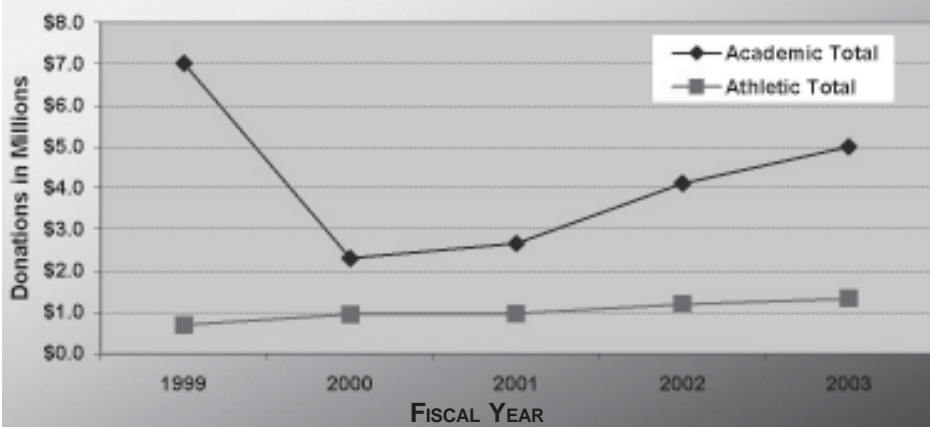

Private donor support enables Arkansas State University to attract and retain the highest quality students. Citizens of Northeast Arkansas communities have historically provided generous donor support. Additionally, private support endows numerous ASU scholarships each year. Scholarships help to keep the brightest students in Arkansas, and scholarships are more necessary now than ever. An endowed scholarship can be established for \$10,000, or an annual gift may be provided to fund one or more scholarships. Scholarships are currently available in virtually every discipline.

Data Source: Office of Development, Arkansas State University, Jonesboro
 Information Source: The Office of Institutional Research & Planning: web address: irp.astate.edu; email address: asuirp@astate.edu

Physical Facilities Inventory

Jonesboro Campus - Fiscal Year 2003

Facility	Major Use	Year Completed	Square Footage		
			Total	E&G	Auxiliary
Administration	Office	1964	45,590	45,590	0
Administration Addition	Office	1988	10,336	10,336	0
Agriculture	Classroom	1975	79,738	79,738	0
Arkansas Hall Dormitory	College Dorm	1962	86,575	0	86,575
Armory	Classroom	1956	23,297	23,297	0
Art Annex	Classroom	1936	14,409	14,409	0
Auxiliary Band	Classroom	1987	1,080	1,080	0
Baseball Facility	Health, P.E. & Sport Sci.	1993	9,402	0	9,402
Beef Barn	Barn, Classrooms/Spec.	1957	8,733	8,733	0
Center for Economic Dev.	Office	1987	15,000	15,000	0
Center for Regional Programs	Classroom	1966	5,457	5,457	0
Admin Annex	Office	1970	3,804	3,804	0
Chemical Storage Building	Misc. Storage	1988	800	800	0
Chickasaw	Office	1968	58,374	58,374	0
Childhood Services	Office	2002	9,240	9,240	0
College of Business	Classroom	1939	54,297	54,297	0
Collegiate Park Apartments	Residence Type 3	1999	124,136	0	124,136
Collegiate Park Club House	Community Center	1999	5,039	0	5,039
Convocation Center	Health, P.E. & Sport Sci.	1987	192,045	96,023	96,022
Dairy Complex	Barn, Classrooms/Spec.	1986	11,040	11,040	0
Delta Hall Dormitory	College Dorm	1958	40,353	0	40,353
Education/Communications	Classroom	1983	100,900	100,900	0
Equine Arena	E & G	1999	49,500	49,500	0
Equine Stall Barn	E & G	1999	19,580	19,580	0
Exhibition Barn	Barn, Classrooms/Spec.	1986	11,412	11,412	0
Facilities Management	Physical Plant Facility	1994	89,960	89,960	0
Family Housing	Residence	2003	95,360	0	95,360
Farrowing Barn	Barn, Classrooms/Spec.	1976	1,481	1,481	0
Feed Storage	Barn, Classrooms/Spec.	1986	7,840	7,840	0
Fine Arts	Classroom	1966	61,056	61,056	0
Finishing Barn	Barn, Classrooms/Spec.	1976	1,824	1,824	0
Football Addition	Health, P.E. & Sport Sci.	2002	22,235	0	22,235
Football Administration	Health, P.E. & Sport Sci.	1980	19,325	0	19,325
Football Stadium	Health, P.E. & Sport Sci.	1975	14,771	0	14,771
Fowler Center	Auditorium	2000	83,793	83,793	0
Foundry (Fine Arts)	Classroom	1969	1,263	1,263	0
Gestation House	Barn, Classrooms/Spec.	1990	2,400	2,400	0
Greenhouse	Greenhouse	1975	1,050	1,050	0
Information & Technology	Office	2001	22,488	22,488	0
International Students Bldg.	Classroom	1954	26,912	26,912	0
Intramural Storage	Misc. Storage	1987	280	280	0
Kays Hall Dormitory	College Dorm	1966	117,609	0	117,609
Lab Science-East Wing	Classroom	1968	82,618	82,618	0

Facility	Major Use	Year Completed	Square Footage		
			Total	E&G	Auxiliary
Lab Science-West Wing	Classroom	1987	87,808	87,808	0
Lakeport Plantation*	Classroom	1850	8,341	8,341	0
Laundry Facility	Community Center	1960	3,740	0	3,740
Learning Resource Center	Classroom	1978	147,362	147,362	0
Library	Library	1963	95,210	95,210	0
Library Addition	Library	1994	119,667	119,667	0
Loafing Barn	Barn, Classrooms/Spec.	1981	2,268	2,268	0
Math & Computer Science	Classroom	1936	23,254	23,254	0
North Parking Facility	Parking	2002	284,160	0	284,160
Nursing	Classroom	1936	49,581	49,581	0
Paragould Campus**	Classroom	2001	30,466	30,466	0
Pfeiffer-Janes Carriage House+	Classroom	1910	2,471	2,471	0
Pfeiffer-Janes Educ. Center+	Classroom	1910	1,753	1,753	0
Pfeiffer-Janes Home+	Classroom	1910	3,832	3,832	0
Pfeiffer-Janes Pump House+	Restroom	1910	143	143	0
Physical Education	Classroom	1975	164,257	164,257	0
Poultry Barn	Barn, Classrooms/Spec.	1974	13,068	13,068	0
President's Barn	Residence Type 4	1948	1,030	1,030	0
President's House	Residence Type 2	1940	6,594	6,594	0
Radio Tower Building I	Classroom	1966	171	171	0
Radio Tower Building II	Classroom	1993	505	505	0
Recycle Center	Physical Plant Facility	1993	9,284	9,284	0
Reng Center	Health, P.E. & Sport Sci.	1964	132,284	132,284	0
Rifle Range	Classroom	1972	5,750	5,750	0
Services Center	Office	1971	168,591	0	168,591
Sheep Barn	Barn, Classrooms/Spec.	1990	1,512	1,512	0
Soccer Complex	Health, P.E. & Sport Sci.	2002	2,000	0	2,000
Smith Center	Classroom	1954	23,272	23,272	0
Storage-Econ. Development	Classroom	1995	1,504	1,504	0
Storage-Housing	Misc. Storage	1997	3,525	0	3,525
Student Health Center	Medical Office	1976	4,351	4,351	0
Student Health Center	Medical Office	2003	4,165	0	4,165
Student Pavilion	Student Centers	1976	4,530	4,530	0
Student Union	Community Center	2004	90,000	0	90,000
Tenant Farmers Museum++	Classroom	1934	3,180	3,180	0
Track Facility	Health, P.E. & Sport Sci.	1977	1,782	0	1,782
Track Facility	Health, P.E. & Sport Sci.	2003	4,926	4,926	0
Twin Towers Dormitory	College Dorm	1968	175,204	0	175,204
University Hall Dormitory	College Dorm	1962	80,007	0	80,007
University Police	Office	1966	4,635	4,635	0
Wilson Hall	Classroom	1932	89,734	89,734	0
Wilson Mechanical	Physical Plant Facility	1990	1,225	1,225	0
Total Buildings		85	3,489,544	2,045,543	1,444,001

*Buildings are located in Lake Village, Arkansas. **Buildings are located in Paragould, Arkansas.
 +Buildings are located in Piggott, Arkansas. ++Buildings are located in Tyroneza, Arkansas.
 Data Source: Construction Office, Arkansas State University, Jonesboro
 Information Source: The Office of Institutional Research & Planning: web address: irp.astate.edu; email address: asuirp@astate.edu

Physical Facilities Inventory

Jonesboro Campus - Fiscal Year 2003

The Jonesboro Campus has seen tremendous growth in the past few years. Since 2001 ten new construction projects have been completed; including a parking facility and the Village Apartment complex. A New Student Union is near completion and will have a Courtyard Food Court, an aerobic room, game room, and Fitness Club for students. The Biosciences/Biotechnology Building is scheduled for completion in August 2004 and plans are underway for new Business and Liberal Arts Buildings.



Aerial View of Arkansas State University - Jonesboro Campus

FACILITIES USAGE ANALYSIS

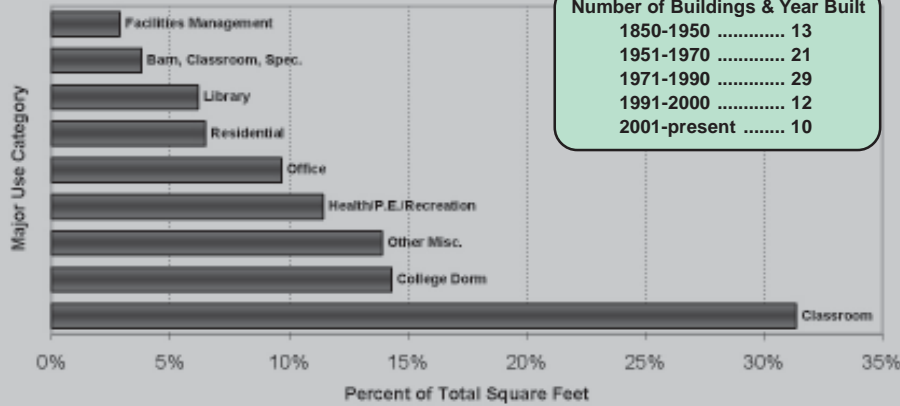

FACILITIES USAGE ANALYSIS

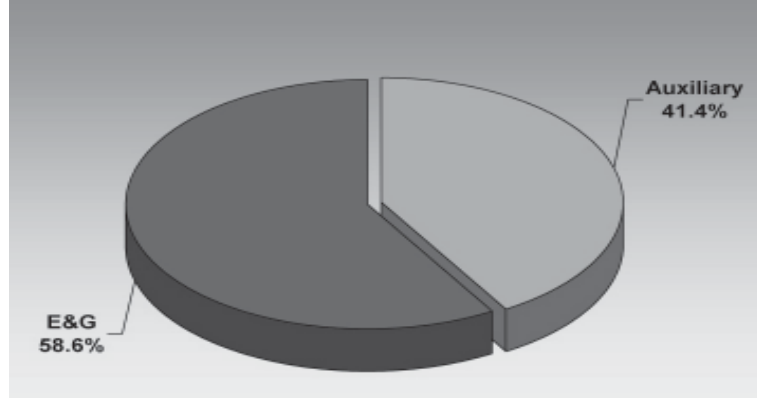

Data Source: Construction Office, Arkansas State University, Jonesboro
 Information Source: The Office of Institutional Research & Planning; web address: irp.astate.edu; email address: asuirp@astate.edu

Index

Accreditation	14-17	by Campus	6,34,41	Jonesboro Campus	79,81	Mountain Home Campus, general	16
Beebe Campus	15	by Career	35	Mountain Home Campus	79,83	Newport Campus, general	17
Jonesboro Campus	14	by College/Department	35	Newport Campus	79,84	Organizational Charts	18-20,22,24,26
Mountain Home Campus	16	by Degree/Major	36,37	Facilities	6,88,87	President	13
Newport Campus	17	by Ethnicity	34	Buildings	6,86,87	Quick Reference	6-9
ACT Scores	60	Certificates	6,34	Faculty	6,69-71	Remediation	59
Administrative Staff	13-17	Doctoral Degrees	34,37	Beebe Campus	6,69	Research & Academic Affairs	20,21
Beebe Campus	15	Master's Degrees	34,37	by Gender	6,70	Residence Life	77
Jonesboro Campus	14	Specialist Degrees	34,37	by Rank	70,71	Retention Rates	61
Mountain Home Campus	16	Directory	28	by Tenure Status	70	Revenues	79,80,82-84
Newport Campus	17	Donors	85	Jonesboro Campus	6,69-71	Beebe Campus	79,82
Admissions Contacts	14-17,28	Employees	6,69-72	Mountain Home Campus	6,69	Jonesboro Campus	79,80
Beebe Campus	15,28	by Campus	6,69	Newport Campus	6,69	Mountain Home Campus	79,83
Jonesboro Campus	14,28	by EEOC Category	69,72	Salaries	71	Newport Campus	79,84
Mountain Home Campus	16,28	by Ethnicity	69,72	Finance & Administration	22,23	Room & Board Costs	77
Newport Campus	17,28	by Gender	69,72	Financial Aid	6,78	Seal, official	13
Alumni Statistics	64	Faculty Salaries	71	Financial Reports	79-84	Semester Credit Hour	
Applications	54-57	Faculty Statistics	70,71	Beebe Campus	79,82	Production (SCH)	41,48,53
First-Time Freshmen	54	Staff Statistics	72	Jonesboro Campus	79-81	by Campus	41
New Graduates	56	Enrollment	6,41-52,58	Mountain Home Campus	79,83	by Career	48,53
Other ASU Campuses	57	Average Age	42,58	Newport Campus	79,84	by College/Department	53
Undergraduate Transfers	55	by Age	41,43-45	First-Time Freshmen		by Legal Residence	48
Arkansas State Technical		by Campus	6,41-45	ACT Scores	60	Southern Regional	
Institute (ASTI)	15	by Career	6,49-51	Applications	54	Education Board (SREB)	27
Arkansas State University - System	13	by College/Department	49	Graduation Rates	62	Staff	6,69,72
Athletes	62,65	by County of Origin	46	Remediation	59	by Campus	69
Auxiliary Enterprises	80,81	by Degree/Major	50,51	Retention Rates	61	by EEOC Category	69,72
Expenditures	81	by Ethnicity	41-45	Statistics	58	by Ethnicity	69,72
Revenues	80	by Gender	6,41-45	Full-Time Equivalent (FTE)	41-45,52	by Gender	69,72
Average Hours Enrolled	42,58	by International		by Career	52	Student Affairs	24,25
First-Time Freshman	58	Country of Origin	47	by College/Department	52	Table of Contents	3
Graduate	42	by Legal Residence	48	Historical	42-45	Tuition & Fees	6,76
Undergraduate	42	by Load	41-45,58	Graduation Rates	62	University Advancement	26
Beebe Campus, general	15	by State of Origin	46	Housing	77	Undergraduate Transfers	57,62,63
Board of Trustees	13	Center for English as a		Jonesboro Campus, general	14	Applications	55
Chief Executive Officer	13	Second Language (CESL)	47	Library (Holdings & Usage)	75	Graduation Rates	62
Degree Programs	14-17,31-33	First-Time Freshmen	58	Mission Statements	13-17,21,23,25,26	Statistics	63
Beebe Campus	15,33	from Arkansas	6,46	Research & Academic Affairs	21	Vice Chancellors	13-17
Jonesboro Campus	14,31,32	from Foreign Countries	6,46,47	Beebe Campus	15	Vice Presidents	13
Mountain Home Campus	16,33	from Out-of-State	6,46	Finance & Administration	23	Web Site Address	14-17
Newport Campus	17,33	Full-Time Equivalent		Jonesboro Campus	14	Beebe Campus	15
Degrees Awarded	6,34-37,41	(FTE)	41-45,52	Mountain Home Campus	16	Jonesboro Campus	14
Associate Degrees	6,34,36	Minority	6,43-47	Newport Campus	17	Mountain Home Campus	16
Bachelor's Degrees	6,34,36	Expenditures	81,83-86	Student Affairs	25	Newport Campus	17
		Beebe Campus	81,84	University Advancement	26		

The Arkansas State University 2003 2004 Factbook

Assessing Our Past Progress as We Prepare for Our Future

*Produced by The Office of Institutional Research & Planning
Arkansas State University, Jonesboro Campus*