

2007-2008 **Fact**book





The Arkansas State University

2007-2008 Factbook

Any questions concerning material contained in this book should be directed to:

The Office of Institutional Research & Planning
Arkansas State University
P.O. Box 790
State University, Arkansas 72467

Telephone: (870)972-3027
Fax: (870)972-3683
E-mail: asuirp@astate.edu

2007-2008 ASU Factbook cover designed by the staff of the Office of Publications & Creative Services

Factbooks produced by The Office of Institutional Research & Planning are available in electronic format on our web site at <http://irp.astate.edu>



Table of Contents

Director's Welcome & Forward	4
A Quick Reference (Arkansas State University)	5
A Quick Reference (State of Arkansas)	6
A Quick Reference (Arkansas Counties)	7

ORGANIZATION

Arkansas State University System	11
Arkansas State University-Jonesboro	12
Arkansas State University-Beebe	13
Arkansas State University-Mountain Home	14
Arkansas State University-Newport	15
Organizational Structure, ASU System	16
Organizational Structure, ASU-Jonesboro	17
Academic Affairs & Research, ASU-Jonesboro	18
Finance & Administration, ASU-Jonesboro	20
Student Affairs, ASU-Jonesboro	22
University Advancement, ASU-Jonesboro	24
Southern Regional Education Board	25

ACADEMIC PROGRAMS

Undergraduate Academic Programs (ASU-Jonesboro)	29
Graduate Academic Programs (ASU-Jonesboro)	30
Academic Programs (Other ASU Campuses)	31
Degrees & Certificates Awarded Summary	32
Degrees Awarded by College & Department (ASU-Jonesboro)	33
Degrees Awarded by Undergraduate Program (ASU-Jonesboro)	34
Degrees Awarded by Graduate Program (ASU-Jonesboro)	35

STUDENTS

System Enrollment Summary	39
Total Enrollment	
ASU-Jonesboro	40
ASU-Beebe	41
ASU-Mountain Home	42
ASU-Newport	43
Geographic Origin of Total Enrollment (ASU-Jonesboro)	44
Geographic Origin of International Students (ASU-Jonesboro)	45
Enrollment & SCH by Legal Residence (ASU-Jonesboro)	46
Enrollment by College & Department (ASU-Jonesboro)	47
Undergraduate Enrollment by Degree Program (ASU-Jonesboro)	48
Graduate Enrollment by Degree Program (ASU-Jonesboro)	49

Enrollment by College & Career (ASU-Jonesboro)	50
SCH Production by College & Career (ASU-Jonesboro)	51
Full-Time Equivalent Enrollment (ASU-Jonesboro)	52
SCH Production (ASU-Jonesboro)	53
Applications	
First-Time Freshmen (ASU-Jonesboro)	54
Undergraduate Transfers (ASU-Jonesboro)	55
New Graduates (ASU-Jonesboro)	56
First-Time Freshmen (ASU-Jonesboro)	57
Academic Preparation - Admission Test Scores	58
Academic Preparation - Remediation	59
Academic Progress - Retention Rates	60
Academic Progress - Graduation Rates	61
Undergraduates	62
Undergraduate Transfer Students	63
Graduates	64
Alumni Statistics (ASU-Jonesboro)	65
Student Athletes (ASU-Jonesboro)	66
Athletic Administration (ASU-Jonesboro)	67

EMPLOYEES

System Employee Summary	71
Full-Time Instructional Faculty (ASU-Jonesboro)	72
Full-Time Faculty Salaries (ASU-Jonesboro)	74
Full-Time Staff Statistics (ASU-Jonesboro)	75

RESOURCES

Dean B. Ellis Library (ASU-Jonesboro)	79
Student Costs - Tuition & Required Fees	80
Student Costs - Residence Life (ASU-Jonesboro)	81
Financial Aid (ASU-Jonesboro)	82
System Financial Report Summary	83
Financial Reports	
ASU-Jonesboro	85
ASU-Beebe	87
ASU-Mountain Home	88
ASU-Newport	89
Arkansas State University Donors	90
Physical Facilities Inventory (ASU-Jonesboro)	91
Index	93

Director's Welcome & Forward

Welcome to the **2007-2008 Arkansas State University Factbook!** The ASU Factbook is a publication produced by the Office of Institutional Research and Planning that outlines enrollment, faculty and staff data, financial reports, and other comprehensive information for the Arkansas State University campuses at Jonesboro, Beebe, Mountain Home, Newport, and the ASU Technical Center at Marked Tree. The ASU Factbook is produced annually and is intended to provide answers to questions that are frequently asked by the administration, faculty, staff, students, alumni, and other university constituents.

The definitions and guidelines used to compile this information are provided by the Integrated Postsecondary Education Data System (IPEDS), the Arkansas Department of Higher Education (ADHE), the Office for Civil Rights (OCR), and the National Collegiate Athletic Association (NCAA). It is important to note that the information in this factbook may differ from data reported by the Office of Institutional Research and Planning to federal, state, and regional agencies due to differences in reporting guidelines, reporting definitions, and the timing of when the information was prepared.

In order to make information more readily available to all constituents, the ASU Factbook is available in PDF format on the Institutional Research and Planning web site. You can reach our web site through the Arkansas State University Home Page, or you can go to our site directly at

<http://irp.astate.edu>

A comprehensive document of this magnitude requires the assistance of a number of people on the various ASU campuses. Many thanks to all who helped make the **2007-2008 Arkansas State University Factbook** a successful reality. A special thanks goes out to the Office of Publications and Creative Services for their contribution to the 2007-2008 ASU Factbook. Should you have any questions, comments, or corrections regarding this document, please contact the Office of Institutional Research and Planning. (P.O. Box 790, State University, Arkansas, 72467; Phone: (870)972-3027; Fax: (870)972-3683; E-mail: Dr. Kathryn C. Jones at kjones@astate.edu)

Dr. Kathryn C. Jones, Director
Ms. Jackie Rorex, Research Associate
Ms. Sharon Webb, Research Analyst
Ms. April Leggett, Research Analyst
Office of Institutional Research and Planning

A Quick Reference



Arkansas State University

Number of Students

Fall 2007

Undergraduate

Jonesboro (86.3%)	9,385
Beebe*	4,311
Mountain Home	1,179
Newport*	1,175

Graduate

Jonesboro (13.7%)	1,484
-------------------	-------

Vocational/Workforce Development

Marked Tree	261
-------------	-----

Male

Jonesboro (39.7%)	4,311
Beebe (39.7%)	1,710
Mountain Home (34.9%)	411
Newport (42.6%)	500
Marked Tree (40.2%)	105

Female

Jonesboro (60.3%)	6,558
Beebe (60.3%)	2,601
Mountain Home (65.1%)	768
Newport (57.4%)	675
Marked Tree (59.8%)	156

Ethnic Minorities

(non-Caucasian, excludes Unknown & International)

Jonesboro (19.2%)	2,089
Beebe (9.6%)	416
Mountain Home (3.0%)	35
Newport (15.2%)	179
Marked Tree (17.6%)	46

Age of Students

Fall 2007

Age	Under 25	25 & Older
Jonesboro	7,207	3,662
Beebe	2,806	1,505
Mountain Home	637	542
Newport	658	517
Marked Tree	86	175

Academic Awards & Degrees

Fiscal Year 2006-2007

Certificate

Beebe	241
Mountain Home	203
Newport	905
Marked Tree	98

Associate

Jonesboro	187
Beebe	541
Mountain Home	171
Newport	61

Bachelor's

Jonesboro	1,438
-----------	-------

Graduate

Jonesboro	422
-----------	-----

Sources of Enrollment

Fall 2007

Enrollment from Arkansas

Jonesboro (87.4%)	9,500
Beebe (98.3%)	4,238
Mountain Home (98.4%)	1,160
Newport (89.7%)	1,054
Marked Tree (98.5%)	257

Enrollment from Out-of-State

Jonesboro (11.4%)	1,237
Beebe (1.4%)	60
Mountain Home (1.5%)	18
Newport (10.2%)	120
Marked Tree (1.5%)	4

Enrollment from Foreign Countries

Jonesboro (1.2%)	132
Beebe (0.3%)	13
Mountain Home (0.1%)	1
Newport (0.1%)	1

Tuition & Required Fees

Fall 2007

Based on 15 Hour Load for Undergraduate Students and 9 Hour Load for Graduate Students for the Fall 2007 Semester

Undergraduate Resident

Jonesboro	\$3,005
Beebe	1,275
Mountain Home	1,185
Newport	1,170

Undergraduate Nonresident

Jonesboro	6,695
Beebe	2,070
Mountain Home	1,950
Newport	1,965

Graduate

Resident	2,185
Nonresident	4,885

Full-Time Employees

Fall 2007

Campuses	Faculty	Staff
Jonesboro**	469	965
Beebe	122	210
Mountain Home	41	64
Newport	45	50
Marked Tree	31	19

Facilities

Fiscal Year 2006-2007

Campuses	# Acres	# Buildings
Jonesboro	2,008	124
Beebe	705	57
Mountain Home	136	9
Newport	133	10
Marked Tree	53	10

*NOTE: Beebe's enrollment includes Heber Springs and Searcy. Newport's enrollment includes the Commercial Driving Technical Certificate Program.

**NOTE: Jonesboro's faculty includes instructional and research faculty.

Information Source: The Office of Institutional Research & Planning: web address: irp.astate.edu; email address: asuirp@astate.edu

A Quick Reference

State of Arkansas

Arkansas Demographics

Population - 2006	2,810,872
Age Distribution - 2006	
Up to 17	24.6%
18 to 24	9.5%
25 to 44	27.0%
45 to 64	25.0%
65 & Older	13.9%
Ethnic Distribution - 2006	
Black	15.7%
White	81.1%
Other	3.2%
Educational Attainment of Adults - 2005	
8th Grade or Less	7.0%
Attended High School (<i>no diploma</i>)	12.0%
High School Diploma	35.6%
Attended College (<i>no degree</i>)	21.1%
Associate Degree	5.5%
Bachelor's Degree	12.6%
Graduate / Professional Degree	6.2%
Per Capita Income - 2006 (<i>preliminary</i>)	\$27,935
Poverty Rate - 2004-2005 (<i>average</i>)	14.5%
New High School Graduates In	
2007-2008 (<i>estimated</i>)	29,229
2017-2018 (<i>estimated</i>)	29,790
New GED Diploma Recipients - 2005	6,741
High School Dropout Rate - 2005	8.0%

Arkansas Demographics

Higher Education Institutions - 2007-2008	
Public 4-Year	11
Public 2-Year	22
Private 4 & 2-Year	15
Total	48
Higher Education Enrollment Highlights - Fall 2007	
<i>(Preliminary)</i>	
Enrollment	149,982
Public 4-Year	84,425 (56.3%)
Public 2-Year	51,028 (34.0%)
Independent	14,529 (9.7%)

Delta* Region Demographics

Ethnic Distribution - 2006 (<i>estimated</i>)	
Black	21.7%
White	69.8%
Other	8.5%
Educational Attainment of Adults - 2000	
8th Grade or Less	12.5%
Attended High School (<i>no degree</i>)	17.8%
High School Diploma	35.8%
Attended College (<i>no degree</i>)	17.8%
Associate Degree	3.3%
Bachelor's Degree	8.6%
Graduate / Professional Degree	4.2%
Per Capita Income - 2005	\$22,535

Populations of Selected Arkansas Delta* Counties

	Official 2000	Estimated 2006
Craighead	82,148	88,244
Jefferson	84,278	80,655
White	67,165	72,560
Crittenden	50,866	52,083
Mississippi	51,979	47,517
Greene	37,331	40,091
Independence	34,233	34,909
St. Francis	29,329	27,535
Poinsett	25,614	25,086
Phillips	26,445	23,331
Ashley	24,209	22,843
Arkansas	20,749	19,884
Cross	19,526	19,056
Randolph	18,195	18,448
Drew	18,723	18,387
Jackson	18,418	17,426
Lawrence	17,774	16,899
Clay	17,609	16,497
Desha	15,341	14,181
Lincoln	14,492	14,125
Chicot	14,117	12,915
Bradley	12,600	12,111
Lee	12,580	11,379
Monroe	10,254	9,095
Prairie	9,539	8,927
Cleveland	8,571	8,858
Woodruff	8,741	7,905
Total Population	750,826	740,947

*NOTE: The Lower Mississippi Development Commission, established by U.S. Congress in 1988, defines a 7-state, 219-county region as the Lower Mississippi River Delta Region.
 Data Sources: The Chronicle of Higher Education Almanac; ADHE; STATS Indiana, & the Arkansas Statistical Abstract
 Information Source: The Office of Institutional Research & Planning; web address: irp.astate.edu; email address: asuirp@astate.edu

A Quick Reference



Arkansas Counties

County	2006 Population	2006 Population % Ethnic Breakdown			2005 Income Per Capita	2004 Income Median	2006/2007** High School Enrollment	2005/2006 High School Graduates	# of Enrolled, 1st-Time, Full-Time College Freshmen 2006	Educ. Attainment of Adults >25	
		White	Black	Other						% Attended College (no Degree)	% Rec'd College Degree*
Arkansas+	19,884	74.0	24.6	1.4	\$26,728	\$33,764	801	246	148	17.3	15.4
Ashley	22,843	71.5	27.3	1.2	24,135	33,039	873	223	160	16.4	12.9
Baxter+	41,307	97.8	0.2	2.0	25,738	31,300	1,151	314	186	22.5	17.5
Benton	196,045	93.2	1.4	5.4	29,779	47,431	6,782	1,582	737	22.7	24.9
Boone	36,405	97.4	0.4	2.2	23,991	32,721	1,376	391	232	24.0	17.8
Bradley	12,111	71.1	27.9	1.0	22,796	27,661	474	136	62	15.5	14.2
Calhoun	5,558	76.1	22.7	1.2	22,801	30,618	180	47	24	14.4	10.8
Carroll	27,339	97.1	0.3	2.6	21,211	29,437	812	231	100	20.1	17.6
Chicot	12,915	44.2	54.2	1.6	20,239	22,319	428	98	82	14.8	14.2
Clark	22,913	75.0	22.0	3.0	23,736	30,681	650	208	171	19.9	23.0
Clay+ •	16,497	97.8	0.3	1.9	20,865	28,389	638	187	110	12.9	9.9
Cleburne+	25,485	97.9	0.5	1.6	25,435	33,053	892	227	99	20.6	17.9
Cleveland	8,858	85.0	13.6	1.4	25,476	36,335	306	111	45	16.3	13.4
Columbia	24,440	61.7	36.7	1.6	27,661	30,193	841	244	171	18.6	19.7
Conway	20,694	85.5	12.3	2.2	24,511	32,865	727	218	154	17.3	14.5
Craighead+ •	88,244	87.5	10.4	2.1	25,944	35,418	3,143	868	638	20.1	24.4
Crawford	58,785	93.4	1.3	5.3	22,590	36,527	2,548	659	304	20.4	15.1
Crittenden+ •	52,083	49.6	48.9	1.5	24,095	31,381	2,306	604	335	20.1	16.0
Cross+ •	19,056	75.5	23.1	1.4	19,034	30,771	853	247	141	17.1	13.1
Dallas	8,350	56.7	41.8	1.5	23,744	27,876	271	80	58	13.1	12.5
Desha	14,181	51.5	46.8	1.7	21,205	25,470	669	212	112	15.8	13.2
Drew	18,387	70.6	27.8	1.6	23,610	30,282	762	219	161	18.6	20.0
Faulkner	100,685	87.9	9.6	2.5	26,478	41,297	3,706	848	679	22.7	29.3
Franklin	18,276	96.3	0.8	2.9	23,989	33,400	773	227	89	20.2	15.5
Fulton+	11,756	97.7	0.3	2.0	20,084	27,239	381	103	68	19.9	13.1
Garland	95,164	89.2	8.1	2.7	27,833	32,687	2,897	816	517	23.1	22.5
Grant	17,493	95.5	3.1	1.4	26,212	40,777	1,077	283	131	20.9	14.0
Greene+ •	40,091	97.7	0.4	1.9	22,314	34,011	1,454	403	217	17.7	13.8
Hempstead	23,347	68.8	28.7	2.5	22,352	28,521	861	245	144	16.6	14.2
Hot Spring	31,730	87.0	10.9	2.1	22,058	33,710	1,190	361	196	18.4	15.2
Howard	14,415	77.1	21.2	1.7	24,010	29,555	661	226	129	17.9	15.0
Independence+ •	34,909	95.0	2.2	2.8	24,622	33,823	1,244	382	287	19.1	16.5
Izard+	13,356	96.5	1.5	2.0	20,722	27,309	437	93	76	20.9	15.9
Jackson+ •	17,426	79.2	19.4	1.4	21,616	26,579	513	135	141	14.3	13.3
Jefferson	80,655	45.9	52.0	2.1	24,053	32,188	2,957	731	571	21.1	19.0
Johnson	24,453	95.7	1.6	2.7	20,756	30,192	897	233	124	15.9	15.1
Lafayette	7,896	62.9	35.8	1.3	21,468	25,966	281	104	64	16.5	12.7
Lawrence+ •	16,899	97.3	0.8	1.9	19,469	28,902	717	207	122	15.4	11.2

*Based on Census 2000, includes Associate, Bachelor's, & Graduate Degrees; ** Excludes 9th Grade
 +NOTE: Counties that have been historically identified as ASU's "Draw Area." •Note: Counties that are within a 75 mile radius of ASU.
 Data Sources: U.S. Bureau of Census, Arkansas Department of Higher Education, Arkansas Department of Education, & STATS Indiana
 Information Source: The Office of Institutional Research & Planning: web address: irp.astate.edu; email address: asuirp@astate.edu

A Quick Reference

Arkansas Counties

County	2006 Population	2005 Population % Ethnic Breakdown			2005 Income Per Capita	2004 Income Median	2006/2007** High School Enrollment	2005/2006 High School Graduates	# of Enrolled, 1st-Time, Full-Time College Freshmen 2006	Educ. Attainment of Adults >25	
		White	Black	Other						% Attended College (no Degree)	% Rec'd College Degree*
Lee+	11,379	42.1	57.0	0.9	\$18,029	\$21,580	299	78	68	15.0	11.6
Lincoln	14,125	66.0	32.6	1.4	18,612	30,087	391	97	72	16.2	10.8
Little River	13,074	75.5	21.0	3.5	24,301	31,054	526	138	51	21.7	13.5
Logan	22,903	95.3	1.4	3.3	21,523	30,878	780	226	122	18.0	13.4
Lonoke	62,902	91.1	6.6	2.3	25,074	44,551	2,578	682	467	22.1	19.8
Madison	15,361	96.8	0.3	2.9	21,361	31,215	545	168	71	16.4	12.6
Marion	16,931	97.4	0.3	2.3	20,517	28,329	438	111	69	22.6	15.1
Miller	43,055	73.9	23.7	2.4	26,341	33,112	1,366	361	93	22.0	16.5
Mississippi+ •	47,517	63.6	34.3	2.1	23,778	28,638	1,721	504	312	17.3	15.3
Monroe+	9,095	58.7	39.3	2.0	20,300	24,684	355	120	76	14.0	11.6
Montgomery	9,272	96.3	0.7	3.0	21,294	28,846	261	72	44	17.7	12.8
Nevada	9,471	66.1	32.6	1.3	24,029	29,333	365	90	64	16.7	13.1
Newton	8,411	97.8	0.2	2.0	19,224	26,925	336	94	49	17.2	15.1
Quachita	26,710	58.3	40.0	1.7	23,889	30,731	1,228	365	185	20.9	17.6
Perry	10,411	95.7	2.0	2.3	23,896	33,094	390	103	72	18.6	13.7
Phillips+	23,331	37.0	61.4	1.6	21,196	23,132	949	245	164	18.5	17.3
Pike	10,859	93.8	4.0	2.2	23,989	30,573	508	162	78	17.2	12.4
Poinsett+ •	25,086	91.4	7.5	1.1	20,740	28,618	1,022	274	107	14.0	8.5
Polk	20,363	96.1	0.4	3.5	21,390	27,143	900	266	140	21.5	14.8
Pope	57,671	94.0	3.1	2.9	24,983	34,109	2,230	623	422	21.5	22.5
Prairie+	8,927	83.7	15.0	1.3	20,444	31,292	288	81	65	17.2	12.2
Pulaski	367,319	61.7	34.5	3.8	37,279	40,499	11,234	2,663	2,426	24.5	32.8
Randolph+ •	18,448	97.0	1.2	1.8	19,341	29,577	598	154	181	17.1	13.8
St. Francis+ •	27,535	48.4	50.0	1.6	19,999	26,428	1,034	244	172	18.2	14.2
Saline	94,024	94.1	3.8	2.1	28,832	46,508	2,854	625	488	23.2	21.5
Scott	11,415	93.4	0.4	6.2	21,724	27,384	425	115	52	16.2	12.1
Searcy	8,075	97.5	0.1	2.4	18,448	22,910	447	139	69	15.3	12.1
Sebastian	120,322	85.7	6.7	7.6	31,820	36,863	4,444	1,228	576	22.4	23.0
Sevier	16,297	91.8	4.6	3.6	22,274	29,876	630	161	99	17.8	13.0
Sharp+ •	17,963	97.1	0.7	2.2	19,631	26,618	752	209	128	20.6	14.1
Stone+	11,981	96.9	0.6	2.5	21,152	24,731	321	112	69	17.3	12.2
Union	44,170	65.1	33.0	1.9	32,467	32,721	1,822	516	270	19.9	19.1
Van Buren	16,718	96.9	0.6	2.5	20,940	28,249	504	162	102	20.2	14.6
Washington	186,521	90.9	3.1	6.0	27,486	38,385	6,896	1,749	791	21.0	28.0
White+	72,560	93.6	4.2	2.2	22,210	35,052	2,639	666	451	17.7	19.5
Woodruff+	7,905	68.7	29.9	1.4	18,451	24,352	274	90	49	13.8	10.1
Yell	21,834	95.4	1.7	2.9	22,729	30,076	873	264	141	15.7	12.7
Arkansas Total	2,810,872	81.1	15.7	3.2	\$26,681	\$35,295	100,752	26,707	16,640	20.5	20.7

*Based on Census 2000, includes Associate, Bachelor's, & Graduate Degrees; ** Excludes 9th Grade
 +NOTE: Counties that have been historically identified as ASU's "Draw Area." •NOTE: Counties that are within a 75 mile radius of ASU.
 Data Sources: U.S. Bureau of Census, Arkansas Department of Higher Education, Arkansas Department of Education, & STATS Indiana
 Information Source: The Office of Institutional Research & Planning; web address: irp.astate.edu; email address: asuirp@astate.edu



Organization

Arkansas State University System

BOARD OF TRUSTEES

Mission: *To serve the people of the State of Arkansas by providing management and control of Arkansas State University campuses in Jonesboro, Beebe, Newport, Mountain Home, and Heber Springs; degree centers of the University at sites in Blytheville, Forrest City, and West Memphis; and other academic programs throughout the state.*

The Trustees of Arkansas State University serve as a board of management and control. In this capacity, the Trustees hire the Arkansas State University president to serve as the Chief Executive Officer, approve the curriculum of the institution, annually approve an operating budget, establish policies for the efficient operation of the institution, and approve those matters which require participation of the governing board of the university. Trustees' duties include: appointing, supporting, and assessing the performance of the president; maintaining the clarity of the mission of Arkansas State University; approving long-range plans; approving the educational program; ensuring the well-being of the students, faculty, and staff; ensuring strong financial management; approving significant faculty and staff appointments and dismissals; ensuring adequate resources for quality programs; preserving institutional autonomy; interpreting the campus to the community; and interpreting the needs of society to the campus.

The governor of Arkansas appoints members of the Board of Trustees for a period of five years. The Senate of the General Assembly must confirm each appointment.

BOARD OF TRUSTEES W/TERM ENDING

- Mr. Mike Gibson, Chair; Osceola - 2009
- Mr. Mike Medlock, Vice Chair; Jonesboro - 2010
- Ms. Florine Tousant Milligan, Secretary; Forrest City - 2011
- Mr. Howard Slinkard, Rogers - 2012
- Mr. Ron Rhodes; Cherokee Village - 2013

UNIVERSITY SEAL



PRESIDENT OF ARKANSAS STATE UNIVERSITY SYSTEM

Dr. Leslie Wyatt

VICE PRESIDENTS SYSTEM

Mr. Jennus Burton – Finance & Administration
Mr. Steve Owens – ASU Foundation

CHANCELLOR OF ASU-JONESBORO

Dr. Robert Potts

CHANCELLOR OF ASU-BEEBE

Dr. Eugene McKay

CHANCELLOR OF ASU-MOUNTAIN HOME

Dr. Ed Coulter

CHANCELLOR OF ASU-NEWPORT

Dr. Larry Williams

VISION AND MISSION STATEMENTS

Vision: The Arkansas State University System will create better educated citizens prepared for a global and technological society by providing quality undergraduate and graduate education, useful research, and dedicated public service.

Mission: *The mission of the Arkansas State University System is to contribute to the educational, cultural, and economic advancement of Arkansas by providing quality general undergraduate education and specialized programs leading to certificate, associate, baccalaureate, masters, professional, and doctoral degrees; by encouraging the pursuit of research, scholarly inquiry, and creative activity; and by bringing these intellectual resources together to develop the economy of the state and the education of its citizens throughout their lives.*

Each component of the Arkansas State University System will be characterized by:

-A supportive learning environment; personal development, leadership, and service opportunities; and facilities, technologies and support necessary to meet the needs of students, faculty, and staff;

-Racial, ethnic, gender and cultural diversity in the faculty, staff, and student body, supported by practices and programs that embody the ideals of an open, democratic, and global society;

-Instructional technologies, student support services, and on-line and distance education to advance the purposes of teaching and learning;

-A commitment to sharing human, physical, information, and other resources among system components, and with state agencies, schools and higher education institutions, to expand and enhance programs and services available to the citizens of Arkansas.

Arkansas State University-Jonesboro

Dr. Robert Potts, Chancellor since 2006

Arkansas State University-Jonesboro Mission Statement:
Arkansas State University educates leaders, enhances intellectual growth and enriches lives.

ASU's main campus in Jonesboro is located in Northeast Arkansas. Jonesboro is one of the fastest growing cities in the state and has a trade, cultural, and medical center for a market area of more than a half million people.

HISTORY

Arkansas State University was established in 1909 as a state agriculture school. The institution opened as a vocational high school in 1910 and changed to State Agricultural and Mechanical College in 1925. Authority to extend the curriculum, offer senior college work, and grant degrees was given to the institution by the legislature in 1925. Senior college work was initiated in 1930, and the first bachelor's degrees were granted in 1931. In 1933, the legislature changed the name of the college to Arkansas State College. Master's degree graduate programs were initiated in 1955 and Doctorate degree programs were added in 1999. Arkansas State College was granted university status in January 1967.

Since 1909, the institution that evolved into ASU-Jonesboro has been served by eleven chancellors/presidents.

The first ten chancellors and their terms of service were:

- ◆ Mr. V.C. Kays, 1909-43; ◆ Dr. Horace Thompson, 1943-45;
- ◆ Dr. William J. Edens, 1946-51; ◆ Dr. Carl R. Reng, 1951-75;
- ◆ Dr. Ross Pritchard, 1975-78; ◆ Mr. Carl Whillock, 1978-80;
- ◆ Mr. Ray Thornton, 1980-84; ◆ Dr. Eugene Smith, 1984-92;
- ◆ Dr. John N. Mangieri, 1992-94; and ◆ Dr. Leslie Wyatt, 1995-2006

VICE CHANCELLORS OF ASU-JONESBORO

- Dr. Daniel Howard – Academic Affairs & Research
- Mr. Ed Kremers – Finance & Administration
- Dr. Rick Stripling – Student Affairs
- Vacant – University Advancement

ADMISSIONS OFFICE

P.O. Box 1630
 State University, AR 72467

REGISTRAR'S OFFICE

P.O. Box 1570
 State University, AR 72467

WEB SITE

www.astate.edu

PROGRAMS OF STUDY

Arkansas State University-Jonesboro offers programs at the doctoral, specialist, master's, bachelor's, and associate degree levels through the colleges of Agriculture, Business, Communications, Education, Engineering, Fine Arts, Honors, Humanities & Social Sciences, Nursing & Health Professions, Sciences & Mathematics, University College, and the Center for Regional Programs. Additionally, ASU offers bachelor's degree programs at Mid-South Community College in West Memphis, ASU-Beebe, ASU-Mountain Home, and ASU-Newport and offers associate degree programs at the ASU Technical Center in Marked Tree. In March 2001, the state legislature approved the merger of Delta Technical Institute with Arkansas State University to produce the ASU Technical Center (ASUTC).

ACCREDITATION

In order to maintain the highest quality in all its programs, ASU-Jonesboro actively seeks evaluation from accreditation visits and program reviews to monitor academic quality.

Accrediting Organizations: Higher Learning Commission of the North Central Association (Thirty North LaSalle, Suite 2400, Chicago, IL 60602; Telephone (312)263-0456); AACSB International, the Association to Advance Collegiate Schools of Business; Accrediting Council on Education in Journalism and Mass Communications; American Association of Museums; American Speech-Language-Hearing Association; Commission on Accreditation in Physical Therapy Education; Commission on Accreditation of Allied Health Education Programs; Council for the Accreditation of Counseling and Related Education Programs; Council on Rehabilitation Education; Council on Social Work Education; Engineering Accreditation Commission of the Accreditation Board for Engineering and Technology, Inc.; International Council of Fine Arts Deans; Joint Review Committee on Education in Nuclear Medicine Technology; Joint Review Committee on Education in Radiologic Technology; National Accrediting Agency for Clinical Laboratory Sciences; National Association of Schools of Art and Design; National Association of Schools of Music; National Association of Schools of Public Affairs and Administration; National Council for Accreditation of Teacher Education; National League for Nursing Accrediting Commission

ASUJ holds memberships in professional organizations such as the American Association of State Colleges and Universities, the Council of Graduate Schools in the United States, and the National Council for Accreditation of Teacher Education.

Arkansas State University-Beebe

Dr. Eugene McKay, Chancellor since 1995

Arkansas State University-Beebe Mission Statement:

Arkansas State University-Beebe is a public, open access, operationally separate institution of the Arkansas State University System.

The major purpose of this institution is to provide affordable, comprehensive, and high quality instruction and service programs. University transfer and technical programs are available to students at the associate degree and certificate levels. In addition to the Beebe campus, instruction is also available at education centers at ASU-Searcy, ASU-Heber Springs, Little Rock Air Force Base, and through other off-campus locations. Instructional programs beyond the associate degree are available on the Beebe campus from ASU-Jonesboro.

An open admission policy encourages the enrollment of both traditional and nontraditional students. The institution recognizes the uniqueness of each student and provides support programs designed to assist students in determining and achieving their educational, personal, and occupational goals. By providing comprehensive training and technical support for business and industry, the institution contributes to the economic development of Arkansas. Cultural enrichment activities are provided to enhance the quality of life for the citizens of the local communities.

HISTORY

As the oldest two-year college in the state, ASU-Beebe has paved the way in making a quality education affordable and attainable for Central Arkansas students. ASU-Beebe celebrated its eightieth anniversary in March of 2007, originally opening its doors as Junior Agricultural School of Central Arkansas in 1927 after Beebe citizens donated 300 acres of land to start the school. The college has been affiliated with the Arkansas State University system since 1955, when it became a branch of Arkansas State College.

ASU-Beebe has established a strong reputation of providing quality, affordable instruction and service programs to its surrounding communities. Located 31 miles north of Little Rock, it is the tenth largest college in the state and the only Arkansas two-year college with residence halls. ASU-Beebe has a tremendous positive impact on the economy of Central Arkansas, contributing an estimated \$316 million annually to the regional economy through its operations, capital spending, and workforce comprised of former students.

ASU-Beebe has maintained its commitment to the development of top-notch learning facilities, most recently with its development of the new \$13 million Science Building.

PROGRAMS OF STUDY

ASU-Beebe has established itself as a center of academic excellence, continually having one of the highest retention and graduation rates among Arkansas two-year colleges. It offers high-quality Associate of Arts in Liberal Arts degrees with the option of choosing coursework from the fine arts, the sciences, the social sciences, education, health sciences, mathematics, foreign languages, English, and history. In addition, ASU-Beebe will soon have the only Associate of Fine Arts in Music program available at any two-year college in the state. To ensure students have the personal attention needed to succeed, ASU-Beebe offers small class sizes, great access to faculty, and full-time tutoring for students.

ASU-Beebe is a leader in the state for vocational and technical education, serving approximately 5,000 continuing education or industry students each year. In addition to Associate of Applied Science degrees, the Associate of General Education degree, and the Associate of Science in Health Sciences degree, ASU-Beebe offers certificates of proficiency and one-year technical certificates that are designed to prepare students to meet the needs of today's rapidly evolving industries. Through its advanced technology division, programs are available with

emphasis on the fast-changing needs of a modern industrial society. Advanced technology programs offered include computer systems and networking technology, computer-aided drafting/design, industrial technology, general technology, John Deere agriculture equipment technology, electronics technology, and medical laboratory technology. In 2007, ASU-Beebe founded the state's only veterinary technician training program.

ARKANSAS STATE UNIVERSITY—BEEBE

P.O. Box 1000
Beebe, AR 72012-1000
(501)882-3600
www.asub.edu

ACCREDITATION

ASU-Beebe is accredited by the Higher Learning Commission of the North Central Association of Colleges and Schools. The institution is also accredited by the National Accrediting Agency for Clinical Laboratory Sciences. ASU-Beebe is certified by the Arkansas State Board of Nursing, the Arkansas Department of Human Services, the Arkansas Office of Emergency Medical Services, and the National Automotive Technicians Education Foundation.

Arkansas State University-Mountain Home

Dr. Ed Coulter, Chancellor since 1995

Arkansas State University-Mountain Home Mission Statement:

Arkansas State University-Mountain Home provides affordable, lifelong learning and excellent teaching, enabling students of all ages to establish ethical values, develop technological and critical thinking skills, and communicate logically and effectively in order to enhance their quality of life. Furthermore, we are committed to creating a dynamic, progressive community of enlightened leaders who are considerate, productive, global citizens.

HISTORY

In 1991, the Arkansas General Assembly created technical colleges from the Baxter County Vocational-Technical Center and the North Arkansas Community/Technical College Center in Mountain Home. Mountain Home Technical College was established on July 1, 1991. In 1992, the Mountain Home Technical College agreed to seek affiliation with Arkansas State University-Jonesboro to form a branch campus. On July 1, 1993, Mountain Home Technical College became Arkansas State University Mountain Home Technical College.

Arkansas State University-Mountain Home (ASUMH) was established on July 1, 1995 due to the commitment of the residents of Baxter County and the cooperation of the Department of Higher Education and Arkansas State University in Jonesboro.

ASU-Mountain Home has an open door admissions policy. This policy is designed to enhance access to educational opportunities. Standards of quality are maintained and students are required to remove deficiencies before entering certain programs or courses.

Nestled in the beautiful Ozark Mountains, 156 miles north of Little Rock, the environment at ASU-Mountain Home encourages free expression, leadership, and innovation. Small class size means personal attention and support from instructors. Additionally, the construction of a new campus accommodating 1,200 students offers an even more appealing setting for students to pursue higher education.

PROGRAMS OF STUDY

An Associate of Arts is offered for those students needing maximum flexibility in the selection of a course of study to meet individual employment and educational needs. It can be designed to meet the General Education requirements for those individuals planning to transfer to a four-year institution in order to complete a bachelor's degree. Associates of Applied Science are offered in Business Technology, Crime Scene Investigation, Criminal Justice, Funeral Science, Hearing Healthcare, Industrial Technology, Information Systems Technology, Law Enforcement Administration, Opticianry, Paramedic Technology, and Respiratory Care. Associates of Arts are offered in General Education and Teaching. Technical Certificates are offered in Banking, Business Information Systems, Crime Scene Investigation, Electronics Technology, General Studies, Health Professions, Industrial Technology, Information Systems Technology, Law Enforcement Administration, Paramedic Technology, Practical Nursing, and Welding Technology.

Arkansas State University-Jonesboro and Arkansas State University-Mountain Home have formed a partnership to offer various bachelor's and graduate degree programs through the Center for Advanced Studies on the Mountain Home campus. The bachelor's degrees are offered by building on the existing Associate of Arts degree offered at ASUMH. The Center currently offers bachelor's degrees in Criminology, Early Childhood Education, Management, Middle Level Education, and Nursing. Master's degrees are offered in Business Administration, Educational Leadership, and Elementary Education.

ACCREDITATION

ASU-Mountain Home is accredited by the Higher Learning Commission of the North Central Association (Thirty North LaSalle, Suite 2400, Chicago, IL 60602), the American Board of Funeral Service Education, and the Arkansas State Board of Nursing.

ARKANSAS STATE UNIVERSITY-MOUNTAIN HOME

1600 S. College Street
Mountain Home, AR 72653
(870)508-6100
www.asumh.edu

ASU-Mountain Home Campus



Arkansas State University-Newport

Dr. Larry Williams, Chancellor since 2001

Arkansas State University-Newport Mission Statement:

*Integrity of Programs and Services
Affordable Life Long Learning
Enhanced Quality of Life
In the Diverse Community We Serve*

HISTORY

Arkansas State University-Newport (ASUN) has been in continuous operation since August 1975. Prior to being named ASU-Newport, the campus was known as White River Vocational Technical School. In 1991, the Arkansas Legislature passed Act 1244 which merged White River Vocational Technical School with ASU-Beebe. In 1992, it became ASU-Beebe/Newport and in 1997 became ASU-Newport. The 83rd General Assembly of the Arkansas Legislature passed Act 297 into law on February 19, 2001, creating a separate budget appropriation for ASUN effective July 1, 2001. The Higher Learning Commission of the North Central Accreditation Association of Colleges and Schools (NCA) granted the college initial accreditation for stand-alone status for five years in August 2002. In April 2007, the college received ten year accreditation status from the NCA.

PROGRAMS OF STUDY

Programs and services are designed to assist students (both traditional and nontraditional) in determining and achieving their educational, personal, and career goals. These programs and services include associate degrees, certificates, continuing education, workforce development, adult education (including ESL), and opportunities through the Career Pathways program.

The college offers transfer degree programs, including a new online degree (AA in Liberal Arts), an AA degree in teaching (including middle school and P-4 grade options) and computer Information systems, applied science degrees (including RN and General Technology with an emphasis in such areas as high voltage lineman technology), technical certificates in such areas as practical nursing, business technology, high voltage lineman technology, and diesel mechanics and certificates of proficiency in such diverse areas as CNA and truck driver training (the largest commercial driver training program in the state).

Partnering with business and industry and working to meet the local, county, and regional needs of its students and employers, ASU-Newport is truly a "Great Place to Start."

ARKANSAS STATE UNIVERSITY—NEWPORT

*7648 Victory Blvd.
Newport, AR 72112
(870)512-7800
www.asun.edu*

ACCREDITATION

ASU-Newport is accredited by the Higher Learning Commission of the North Central Association of Colleges and Schools (Thirty North LaSalle, Suite 2400, Chicago, IL 60602) and the Arkansas State Board of Nursing (University Tower Building, Suite 800, 1123 South University Avenue, Little Rock, AR 72204).

ASU-Newport's Center for the Arts



Arkansas State University System

2008 Organizational Structure

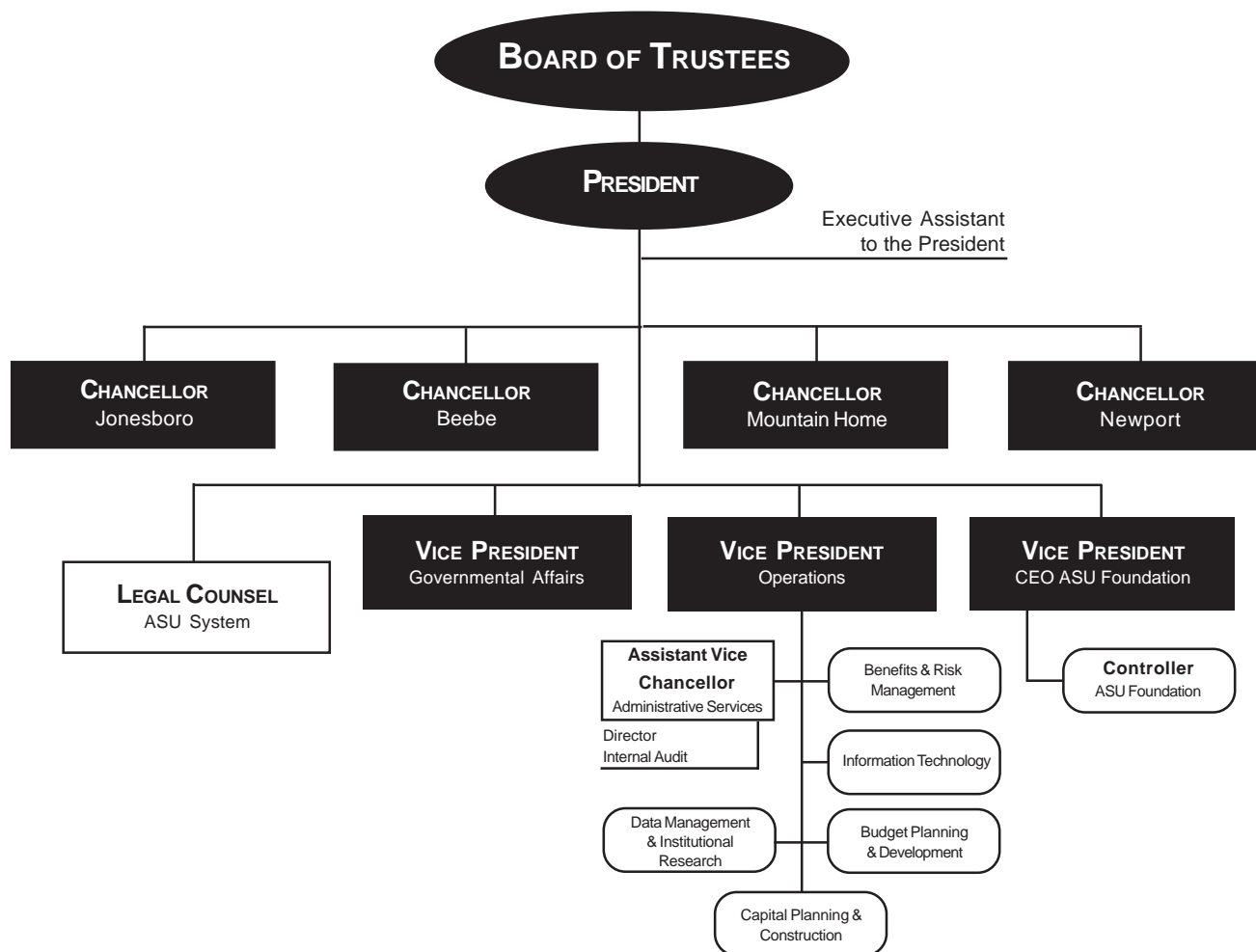

Arkansas State University-Jonesboro



2008 Organizational Structure

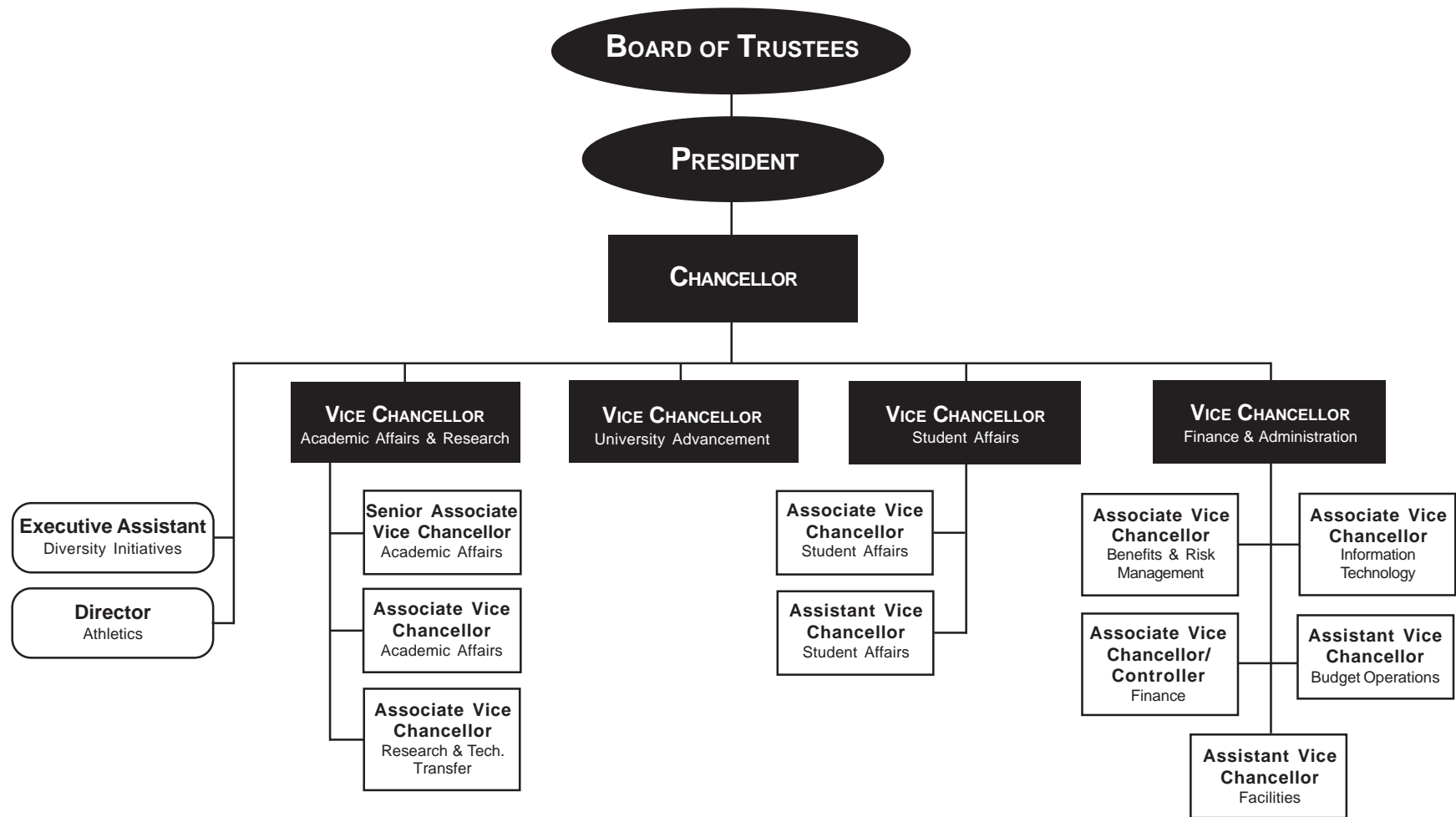

Data Source: Office of the Chancellor of Arkansas State University-Jonesboro
 Information Source: The Office of Institutional Research & Planning: web address: irp.astate.edu; email address: asuirp@astate.edu

Academic Affairs & Research, ASU-Jonesboro



2008 Organizational Structure

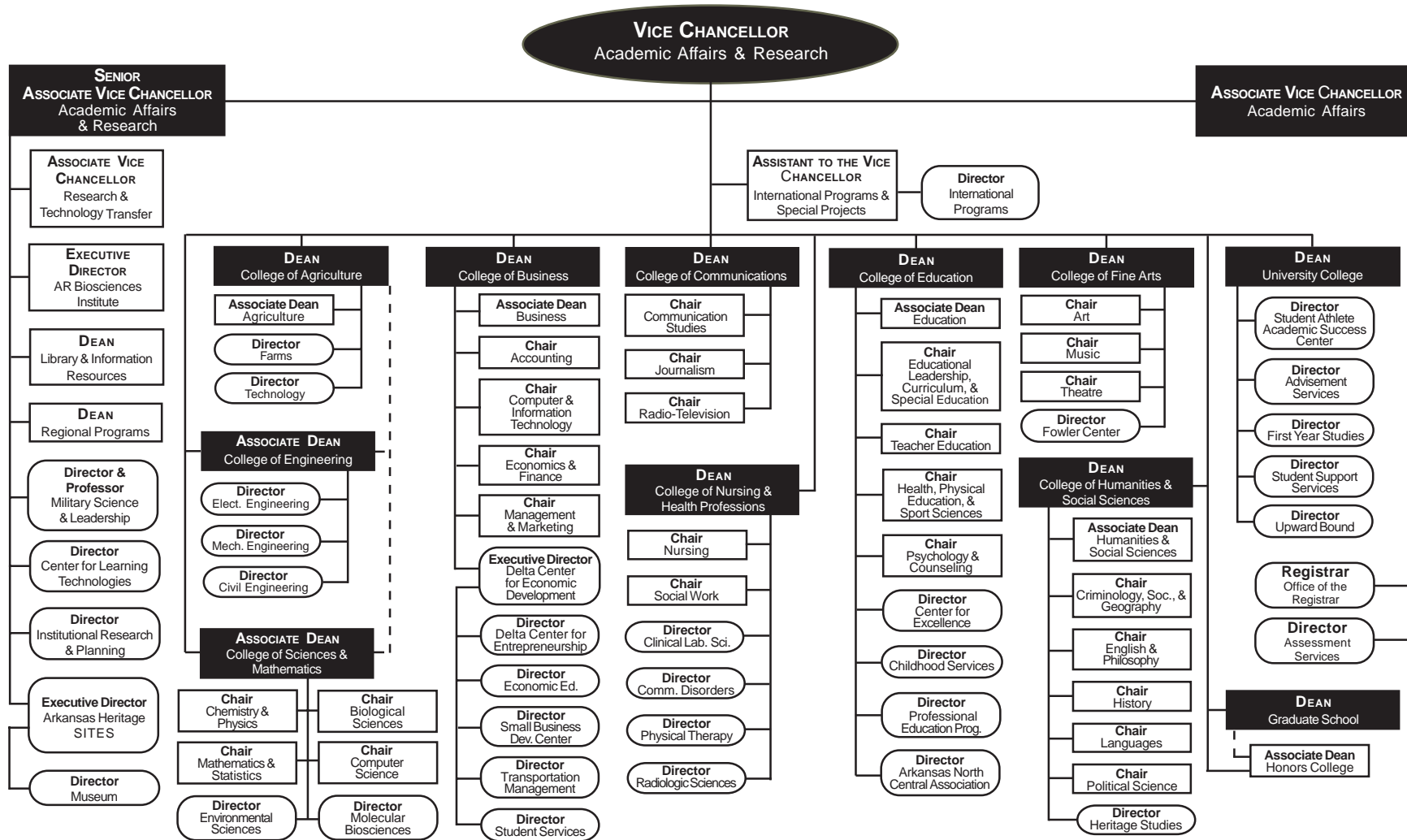

Data Source: Office of Academic Affairs & Research, Arkansas State University-Jonesboro
 Information Source: The Office of Institutional Research & Planning; web address: irp.astate.edu; email address: asuip@astate.edu

Academic Affairs & Research, ASU-Jonesboro

Academic Affairs & Research Mission Statement:

We work collaboratively to provide leadership and support for students to learn and prepare for global citizenship, for faculty and students to pursue research and creative activity, for faculty to develop innovative teaching and learning strategies, and for staff to succeed professionally.

The VCAAR is responsible for the development, review, and administration of the instructional program, the support of faculty and student research and creative activity, and academic staff development.

College of Agriculture Mission: *To prepare young men and women for entry and career advancement in the food, fiber, and natural resources industry, which involves production (farming), agribusiness and value-added processing, public service and rural leadership; To conduct problem-solving research related to crop and livestock production, natural resource management, and value-added processing in collaboration with private and other public sector entities; To provide educational opportunities and experiences for transfer of knowledge in classrooms and adult continuing education; All within environmentally sound and sustainable systems!*

College of Business Mission: *To provide high-quality management education to traditional and non-traditional students in the Mid-South and to provide support for businesses and communities through research, economic development activities, and consultative services.*

College of Communications Mission: *To provide students with an education that enables them to learn, gather, organize, synthesize and communicate information professionally in a democratic, multicultural society. Our students learn to think critically and communicate effectively, providing them with the intellectual flexibility to perform the jobs of today and to assume leadership in meeting the challenges of tomorrow.*

College of Education Mission: *To generate and disseminate knowledge through teaching, research, and service; and to apply that knowledge to improve education and the quality of life for all individuals in a pluralistic and democratic society. We accomplish this within student-centered, intellectually challenging environments with faculty and staff dedicated to excellence.*

College of Engineering Mission: *To provide a broad education in the fundamentals of engineering and technology while providing opportunities for emphasis in specialized areas of study.*

College of Fine Arts Mission: *To provide nationally recognized innovative education, performances and programming in the visual and performing arts.*

College of Humanities & Social Sciences Mission: *To provide an excellent educational experience for all students in the traditional humanities and social science disciplines and in innovative interdisciplinary programs and degrees.*

College of Nursing & Health Professions Mission: *The primary mission is to provide quality education to students, graduates, and health care providers in a variety of health disciplines. Recognizing its unique position in the lower Mississippi Delta region, the College provides educational programs that are designed to promote lifelong learning based on the expressed needs of its varied constituencies. The College assesses the attainment of this mission in terms of the contributions its graduates make to health care in the Delta region and beyond.*

College of Sciences & Mathematics Mission: *To provide to Arkansas State University students both foundational and advanced studies in the natural, chemical, physical, mathematical and informational sciences. Study in the college prepares students to assume their places as knowledgeable and skilled participants in the knowledge-based economy of our society, and prepares the future leaders who will contribute to the intellectual, economic and technological growth and development of their chosen community.*

University College Mission: *We facilitate the success of students in a diverse population.*

Graduate School Mission: *To provide leadership, service and support for all graduate programs; engage the graduate faculty in the development, review and updating of curriculum in graduate programs to prepare productive global citizens; encourage excellence in teaching in graduate programs; encourage the pursuit of knowledge through scholarly activities; assist in enrollment management through recruitment of graduate students, especially including minority students and support and fostering of university centers; and reflect a student-centered, caring attitude.*

Center for Regional Programs Mission: *To extend the resources of Arkansas State University to meet educational needs and to provide public service for the citizens. The Center for Regional Programs works closely with university colleagues, business and industry, public school education, Arkansas two-year colleges, and communities in Arkansas so that resources and programs of Arkansas State University-Jonesboro are responsive to the needs of the region and the state.*

Arkansas Heritage SITES Mission: *We focus on identifying, researching, preserving and promoting the natural and cultural his-*

tory of the region and the state. The office works with community leaders on heritage projects that develop a sense of pride in place and serve as an economic catalyst for affected communities. At the same time, such projects serve as educational laboratories for Arkansas State University students by providing opportunities for research, internships, special projects, and enrichment experiences outside the classroom.

Institutional Research & Planning Mission: *We serve the university community by collecting, archiving, analyzing, and reporting internally consistent and accurate data which facilitates strategic planning and management decision-making and assists in the assessment of institutional effectiveness, compliance requirements, and student learning.*

Library & Information Resources Mission: *We are a teaching library. Our vital information resources and skills advance the university community's pursuit, development and sharing of knowledge.*

Military Science & Leadership Mission: *To commission the future officer leadership of the U.S. Army, the Army National Guard and the U.S. Army Reserves.*

Museum Mission: *To share knowledge of natural history and cultural heritage with people of all ages and educational levels by collecting, preserving, researching, and interpreting objects, with emphasis on the Mississippi River Delta region. The Museum also provides leadership for the pursuit of related endeavors in the region.*

Registrar's Mission: *To support the instructional mission of the university and provide professional service to our customers with competence, integrity, compassion, and concern.*

Arkansas Biosciences Institute Mission: *The Arkansas Biosciences Institute (ABI) is a statewide research organization dedicated to improving the health of Arkansans through new and expanded agricultural and medical research initiatives.*

Assessment Services Mission: *We support continuous improvement efforts of Academic Affairs and Research units and programs by assisting with the evaluation of the success of their activities, by providing guidance and opportunity for assessment and through the collection, analysis, and distribution of impartial and meaningful information.*

Honors College Mission: *To transform students over the course of their study of various disciplines to make them active, creative scholars, fully prepared to contribute their knowledge and skills to the wider world.*

Finance & Administration, ASU-Jonesboro



2008 Organizational Structure

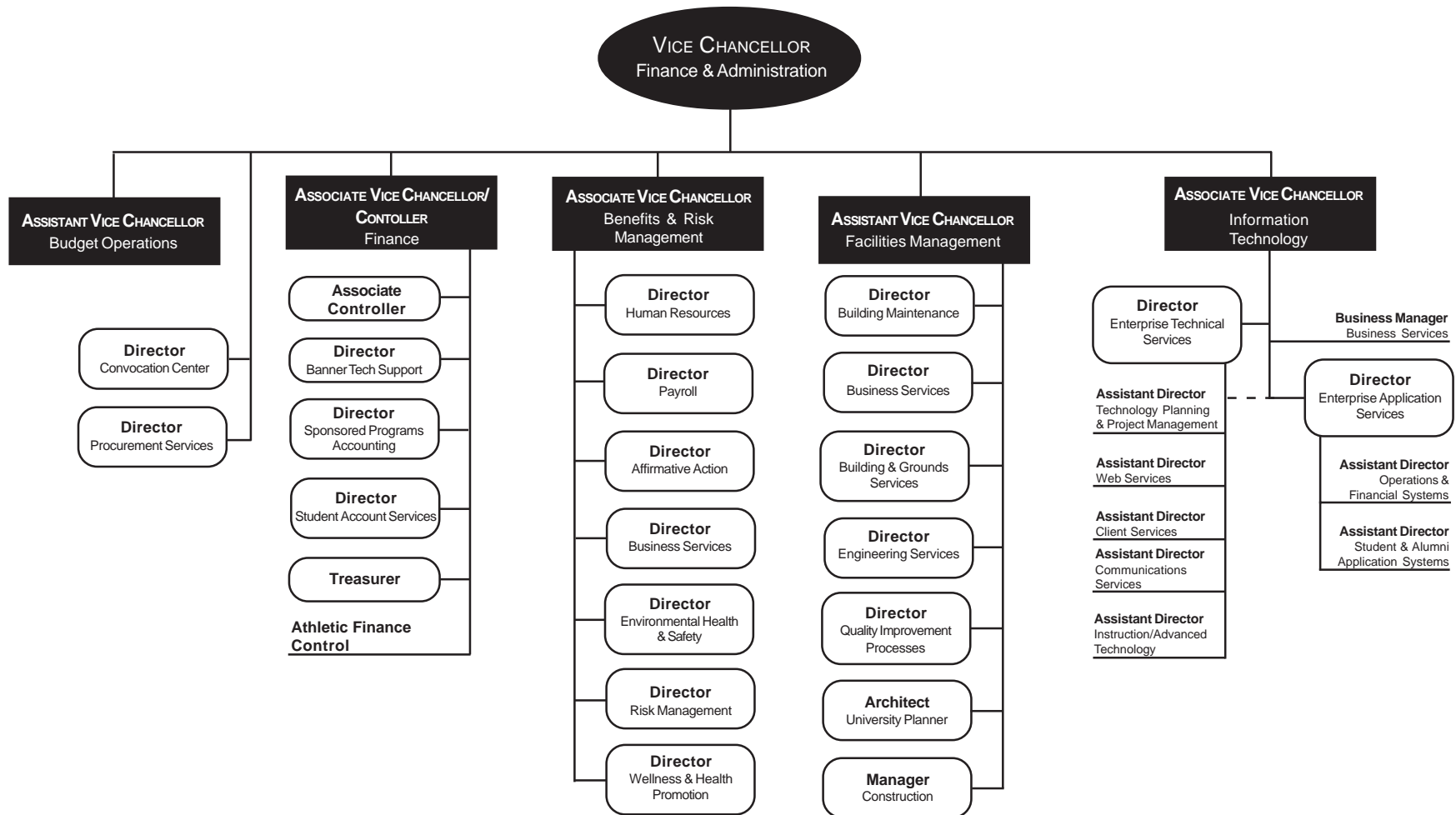

Data Source: Office of Finance & Administration, Arkansas State University-Jonesboro
 Information Source: The Office of Institutional Research & Planning: web address: irp.astate.edu; email address: asuirp@astate.edu

Finance & Administration, ASU-Jonesboro

Finance & Administration Mission Statement:

The Division of Finance & Administration is a collaborative, problem-solving team that supports the educational mission of Arkansas State University-Jonesboro.

The Vice Chancellor for Finance & Administration is responsible for the financial and administrative operations of the university.

Budget Operations Mission: *To provide information that facilitates the advancement of the university's primary mission of teaching, research, and service in an efficient, effective, and timely manner.*

Convocation Center Mission: *We serve as a gateway to the University, providing entertainment, meeting facilities, and quality programs and services for the enhancement and development of the University and the community.*

Environmental Health & Safety Mission: *To provide leadership and education to enhance the environment, prepare for an emergency or disaster, and enrich the safety of the University community.*

Convocation Center



Facilities Management Mission: *We are committed to excellence in customer service, safety and integrity. We provide an environment that promotes quality learning through effective leadership and innovative development of Arkansas State University-Jonesboro facilities.*

Human Resources Mission: *We are dedicated to supporting the mission and goals of Arkansas State University-Jonesboro by providing superior customer services in a caring, trustworthy, and timely manner. We recognize that the employees of ASUJ are our most valuable asset and will be treated as such. We will ensure that all policies, rules, and practices treat employees fairly, with respect and equality. We will continuously function as a high performance team through developing human resources competencies, skills, and knowledge.*

Information Technology Services Mission: *We are charged with leading the University in the delivery and support of technology as it relates to the University's teaching, research and service functions. As a service to the University Community, Information Technology Services connects constituents with knowledge by combining information, experience, and technology leadership and assures the availability and security of the University Information Technology Infrastructure through effective and proactive management of its entrusted resources.*

Internal Audit Mission: *We support Arkansas State University-Jonesboro in the pursuit of its mission by evaluating the adequacy of the internal controls, accuracy of financial records, and compliance with standard accounting practices, governmental and state regulations, and university policies and procedures.*



Payroll Mission: *We are dedicated to supporting the mission and goals of Arkansas State University-Jonesboro by providing superior customer service in a caring, trustworthy, and timely manner. We recognize that the employees of ASUJ are our most valuable asset and will be treated as such. We will ensure that all policies, rules and practices treat employees fairly, with respect and equality. We will continuously function as a high performance team through developing human resource competencies, skills, and knowledge.*

Procurement Services Mission: *To provide University departments with procurement services that effectively and efficiently respond to their operating needs.*

Student Affairs, ASU-Jonesboro



2008 Organizational Structure

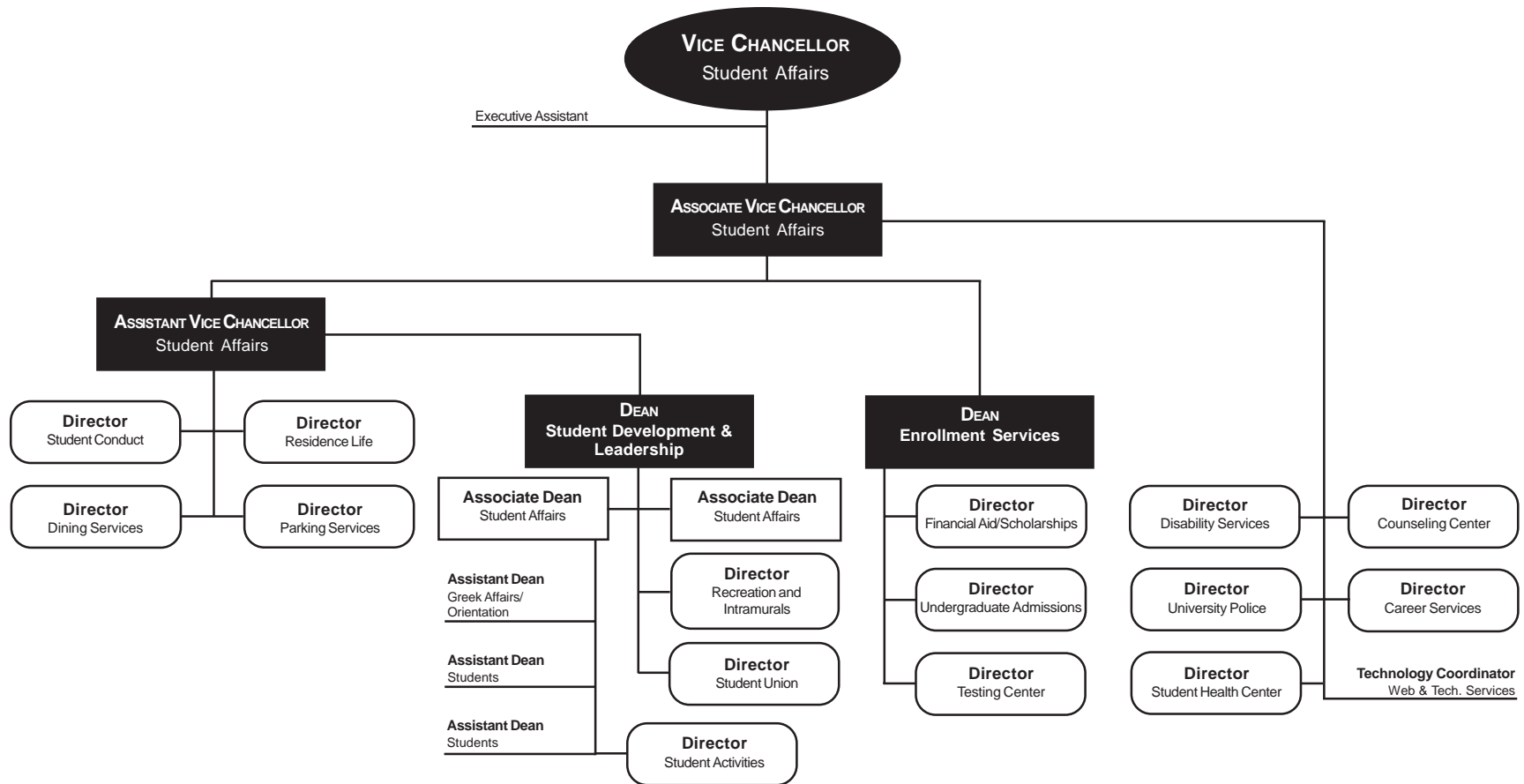

Data Source: Office of Student Affairs, Arkansas State University-Jonesboro
 Information Source: The Office of Institutional Research & Planning: web address: irp.astate.edu; email address: asuirp@astate.edu

Student Affairs, ASU-Jonesboro

Student Affairs Mission Statement:

We provide services and co-curricular experiences to enhance students' learning and development and to enrich their lives.

The Vice Chancellor for Student Affairs, working under the general direction of the chancellor of the university, is responsible for the development, supervision, and coordination of student service programs, including the Student Government Association, social organizations, academically related organizations, special interest activities, religious activities, university publications, and cultural opportunities.

Admissions Mission: *We serve prospective undergraduate students by providing them with quality information and an efficient, student-centered admissions process.*

Career Services Mission: *As the university's centralized, comprehensive career services center, we provide numerous learning strategies and services that lead to current and permanent employment opportunities that assist in achieving the career goals of our students and alumni.*

Counseling Center Mission: *To assist students to define and accomplish personal and academic goals by providing: 1) high quality counseling services and crisis intervention to students who may be experiencing psychological, behavioral, or learning difficulties; 2) programming focused on the developmental needs of college students to maximize the potential of students to benefit from the academic environment and experience; 3) consultative services to the University to make the environment supportive of the intellectual, emotional, and physical development of students.*

Dining Services Mission: *To create and offer services that contribute to a more pleasant way of life for people whenever and wherever they come together.*

Disability Services Mission: *We provide assistance to students with disabilities, ensuring access for full participation and strive to create a positive image within the university community through representation and implementation of academic and nonacademic adjustments for persons with disabilities.*

Enrollment Services Mission: *First, we facilitate a seamless enrollment process for new students matriculating to ASUJ. Second, we provide services that enable current students to persist to graduation and their chosen career choice or graduate school.*

Financial Aid/Scholarships Mission: *We meet individual student financial needs by providing the resources to students who would otherwise be unable to pursue a college education.*

International Programs Mission: *As ambassadors for internationalization, the staff members in the Office of International Programs seek to provide international experiences for the ASUJ community through the presence of international students and faculty on the ASUJ campus and opportunities for all students and faculty to pursue their academic interests abroad.*



Residence Life Mission: *To provide a safe, diverse, and well-maintained environment that complements and supports the academic mission of the University. We create a dynamic living/learning experience that promotes and inspires individuals to become empowered community members.*

Student Conduct Mission: *It is the mission of the Office of Student Conduct at Arkansas State University-Jonesboro to provide programs and services designed to foster a positive and safe environment for student learning. The Office of Student Conduct at Arkansas State University-Jonesboro strives to help achieve a community in which individuals demonstrate respect for others, themselves and the University; uphold the standards set for in the Standards of Student Conduct in relation to behavior and academic integrity and understand the impact that their behavior has on the Arkansas State University community.*

Student Health Center Mission: *To provide primary health care to students and as needed to employees in an unbiased and friendly environment that promotes both student and community wellness.*

Student Union Mission: *We provide a facility that offers a variety of programs, activities, and services which enhance a diverse learning experience.*

Testing Center Mission: *We organize and administer standardized examinations within a secure and comfortable environment to assist our customers in attaining educational and occupational goals.*

University Police Mission: *We protect and serve the campus populace by enforcing university rules and regulations, federal and state laws, and we foster an atmosphere that is conducive to education and personal safety.*

University Advancement, ASU-Jonesboro

University Advancement Mission Statement:

We aggressively promote and build partnerships that strengthen and support the university and its students.

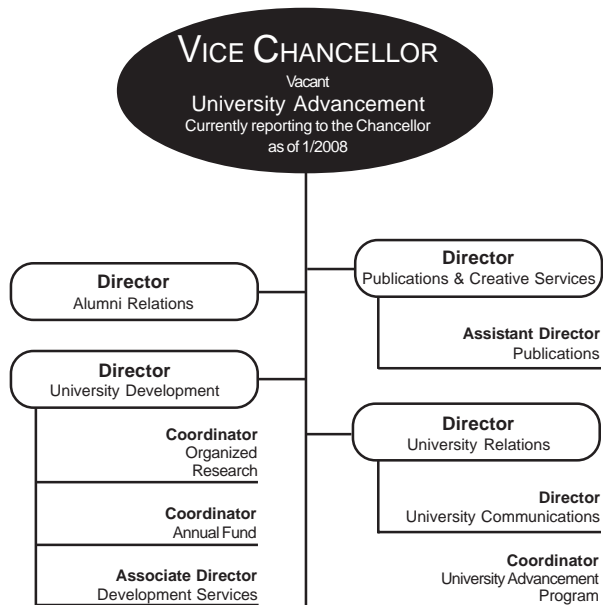

While much of the work in the University Advancement division is behind the scenes, much of it too is highly visible. With open lines of communication through personal contacts, special events, written materials, and hundreds of media outlets, University Advancement seeks to focus public attention on the university's assets. University Advancement's common goal is to benefit the students served today and those who will choose Arkansas State University throughout the next century. The University Advancement division is poised to make a difference.

Alumni Relations Mission: *We focus our efforts on partnerships that involve alumni in the life and work of Arkansas State University.*

University Communications Mission: *We tell Arkansas State University's stories of student, faculty and staff achievements and activities through internal communications and the news media.*

Planned Giving Mission: *The Office of Planned Giving assists donors who want to include Arkansas State University in their estate planning. Our staff provides information to donors and their advisors about gifting methods to achieve the donor's philanthropic goals in a tax-wise manner.*

Publications & Creative Services Mission: *The Office of Publications and Creative Services communicates information about the programs, events, activities, and facilities of the university to its various constituencies in a manner that conforms to university and industry standards.*

University Development Mission: *To Secure and Steward private resources for Arkansas State University by aggressively building partnerships that enhance the university's commitment to its students.*

Southern Regional Education Board (SREB)

ASUJ, Four-Year 3; ASUB, Two-Year 2; ASUMH & ASUN, Two-Year 3

The SREB system for categorizing postsecondary education institutions is based upon a number of factors relevant to determining resource requirements. Differences in institutional size (number of degrees), role (types of degrees), breadth of program offerings (number of program areas in which degrees are granted), and comprehensiveness (distribution of degrees across program areas) are the factors upon which institutions are classified. Other factors relevant to determining resource requirements such as cost differences among programs or externally funded research are not taken into account in the SREB system.

CATEGORIES

Institutions are assigned to categories for a report year using the previous academic year's data on program completions. To keep the statistical comparison groups relatively stable over time and to assure that institutions change categories only when their measures on a criterion are relatively stable, institutions change categories when they meet the criterion for another category for the third consecutive year.

◆ **Four-Year 1:** Institutions awarding at least 100 doctoral degrees distributed among at least 10 CIP categories (2-digit classification) with no more than 50 percent in any one category.

◆ **Four-Year 2:** Institutions awarding at least 30 doctoral degrees distributed among at least 5 CIP categories.

◆ **Four-Year 3:** Institutions awarding at least 100 master's, education specialist, post-master's, or doctoral degrees with master's, education specialist, and post-master's degrees distributed among at least 10 CIP categories.

◆ **Four-Year 4:** Institutions awarding at least 30 master's, education specialist, post-master's, or doctoral degrees with master's, education specialist, and post-master's degrees distributed among at least 5 CIP categories.

◆ **Four-Year 5:** Institutions awarding at least 30 master's, education specialist, post-master's, or doctoral degrees.

◆ **Four-Year 6:** Institutions awarding less than 30 master's, education specialist, post-master's, or doctoral degrees.

◆ **Two-Year 1:** Institutions awarding associate degrees and offering college transfer courses with FTE enrollment of 5,000 or more; some certificates and diplomas may also be awarded.

◆ **Two-Year 2:** Institutions awarding associate degrees and offering college transfer courses with FTE enrollment of between 2,000 and 4,999; some certificates and diplomas may also be awarded.

◆ **Two-Year 3:** Institutions awarding associate degrees and offering college transfer courses with FTE enrollment of less than 2,000; some certificates and diplomas may also be awarded.

ARKANSAS INSTITUTIONS

Some of the universities in Arkansas and their classifications include:

◆ **Four-Year 1:** University of Arkansas - Main Campus

◆ **Four-Year 3:** Arkansas State University-Jonesboro, University of Arkansas - Little Rock, University of Central Arkansas

◆ **Four-Year 4:** Arkansas Tech University, Henderson State University

◆ **Four-Year 5:** Southern Arkansas University, University of Arkansas - Monticello

◆ **Four-Year 6:** University of Arkansas - Pine Bluff

SREB FOUR-YEAR 3 PEER UNIVERSITIES

Alabama: Alabama A&M University, Jacksonville State University, Troy University, University of South Alabama

Arkansas: Arkansas State University-Jonesboro, University of Arkansas - Little Rock, University of Central Arkansas

Florida: Florida A&M University, University of North Florida, University of West Florida

Georgia: Georgia Southern University, University of West Georgia, Valdosta State University

Kentucky: Eastern Kentucky University, Murray State University, Western Kentucky University

Louisiana: Southern University A&M at Baton Rouge, Southeastern Louisiana University, University of Louisiana at Monroe

Maryland: Towson University

North Carolina: Appalachian State University, East Carolina University, North Carolina A&T State University, North Carolina Central University, University of North Carolina-Charlotte, University of North Carolina-Wilmington, Western Carolina University

Oklahoma: Northeastern State University, University of Central Oklahoma

South Carolina: College of Charleston, Winthrop University

Tennessee: East Tennessee State University, Middle Tennessee State University, Tennessee State University, University of Tennessee at Chattanooga

Texas: Angelo State University, Lamar University - Beaumont, Midwestern State University, Prairie View A&M University, Sam Houston State University, Stephen F. Austin State University, Sul Ross State University, Tarleton State University, Texas A&M University Commerce, Texas A&M University Corpus Christi, Texas A&M University Kingsville, Texas Southern University, Texas State University-San Marcos, University of Houston Clear Lake, University of Texas El Paso, University of Texas Pan-American, University of Texas San Antonio, University of Texas-Tyler, West Texas A&M University

Virginia: James Madison University, Radford University

West Virginia: Marshall University



Academics

Undergraduate Academic Programs

Jonesboro Campus

Certificate Programs

TECHNICAL CERTIFICATE
Business Information Systems
General Studies
Secretarial Science

Associate Degree Programs

ASSOCIATE IN APPLIED SCIENCE
Automotive Service Technology
Business Technology
Clinical Laboratory Science
Crime Scene Investigation
Digital Electronics Technology
Food Technology
Law Enforcement
Law Enforcement Administration
Paramedics
Physical Therapist Assistant
Radiologic Technology

ASSOCIATE IN APPLIED SCIENCE IN NURSING
Nursing

ASSOCIATE IN GENERAL STUDIES
General Studies

ASSOCIATE IN SCIENCE
Business Information Systems
Business Systems
Technical-Vocational Education
Technology

Bachelor's Degree Programs

BACHELOR OF APPLIED SCIENCE
Manufacturing Technology

BACHELOR OF ARTS
Art
Chemistry
Communication Studies
Computer Science
Criminology
Economics
English
French
Geography
History
Music
Philosophy
Political Science
Sociology
Spanish
Theatre

BACHELOR OF FINE ARTS
Art
Graphic Design
Theatre Arts

BACHELOR OF MUSIC
Music Performance

BACHELOR OF MUSIC EDUCATION
Instrumental Music Education
Vocal Music Education

BACHELOR OF SCIENCE
Accounting
Athletic Training
Biological Sciences
Business Administration
Business Economics
Chemistry
Clinical Laboratory Science
Communication Disorders
Computer Applications
Computer & Information Technology
Computer Science
Digital Media & Design
Early Care & Education
Exercise Science
Finance
Forensic Science
Graphic Communications
Health Promotion
Interdisciplinary Studies
International Business
Journalism
Management
Marketing
Mathematics
Physical Education
Physics
Psychology
Radio-Television
Sport Management
Technology
Transportation
Wildlife Ecology & Management

BACHELOR OF SCIENCE IN ENGINEERING
Engineering

BACHELOR OF SCIENCE IN AGRICULTURE
Agricultural Business
Agricultural Education
Animal Science
General Agriculture
Plant Science

BACHELOR OF SCIENCE IN EDUCATION
Art Education
Biology Education
Business Technology Education
Chemistry Education
Communication Studies &
Theatre Arts Education
Early Childhood Education
English Education
French Education
Mathematics Education
Middle Level Education
Physical Education
Physics Education
Social Science Education
Spanish Education
Special Education,
Mild Disabilities (K-12 or Elem.)

BACHELOR OF SCIENCE IN NURSING
Nursing

BACHELOR OF SCIENCE IN RADIOLOGIC SCIENCES
Radiologic Sciences

BACHELOR OF SOCIAL WORK
Social Work

Graduate Academic Programs

Jonesboro Campus

Certificate Programs

GRADUATE CERTIFICATE

Aging Studies
Criminal Justice
Health Sciences Education
Student Affairs

Master's Degree Programs

EXECUTIVE MASTER OF BUSINESS ADMINISTRATION

Business Administration

MASTER OF ACCOUNTANCY

Accounting

MASTER OF ARTS

Art
Biological Sciences
Communication Studies & Theatre Arts
Criminal Justice
English
Heritage Studies
History
Political Science
Sociology

MASTER OF BUSINESS ADMINISTRATION

Business Administration

MASTER OF COMMUNICATION DISORDERS

Communication Disorders

MASTER OF MUSIC

Music Performance

MASTER OF MUSIC EDUCATION

Music Education

MASTER OF PHYSICAL THERAPY

Physical Therapy

MASTER OF PUBLIC ADMINISTRATION

Public Administration

MASTER OF REHABILITATION COUNSELING

Rehabilitation Counseling

MASTER OF SCIENCE

Biology
Chemistry
College Student Personnel Services
Computer Science
Early Childhood Services
Environmental Sciences
Exercise Science
Health Sciences
Information Systems & E-Commerce
Mathematics
Physical Education
Vocational-Technical Administration

MASTER OF SCIENCE IN AGRICULTURE

Agricultural Education
Agriculture

MASTER OF SCIENCE IN EDUCATION

Biology Education
Business Technology Education
Chemistry Education
Curriculum & Instruction
Early Childhood Education
Educational Leadership
Educational Theory & Practice
Elementary Education
English Education
Mathematics Education
Physical Education
Reading Education
School Counseling
Social Science Education

MASTER OF SCIENCE IN EDUCATION (CONT.)

Special Ed., Emotionally Disturbed
Special Ed., Gifted, Talented, & Creative
Special Ed., Instructional Specialist, P-4
Special Ed., Instructional Specialist, 4-12

MASTER OF SCIENCE IN MASS COMMUNICATIONS

Journalism
Radio-Television

MASTER OF SCIENCE IN NURSING

Nurse Anesthesia
Nursing

MASTER OF SOCIAL WORK

Social Work

Specialist Degree Programs

SPECIALIST IN COMMUNITY COLLEGE TEACHING

Agricultural Education
Biology Education
Business Administration Education
Business Education
Chemistry Education
Comm. Studies & Theatre Arts Ed.
Community College Administration
English Education
History Education
Music Education
Physical Education
Political Science Education
Reading Education
Sociology Education
Vo-Tech Administration Education

SPECIALIST IN EDUCATION

Counselor Education
Educational Leadership

Doctoral Degree Programs

DOCTOR OF EDUCATION

Educational Leadership

DOCTOR OF PHILOSOPHY

Environmental Science
Heritage Studies
Molecular Biosciences

Arkansas State University-Jonesboro offers technical programs in which certificates of proficiency are awarded. These programs are offered for students who wish to prepare for employment in a minimum of one or two years and do not wish to pursue formal programs leading to an associate or a bachelor's degree in the areas. ASUJ also offers fifteen undergraduate degrees with majors available in each degree program. Available are four associate degrees in seventeen fields and twelve bachelor's degrees in seventy-nine fields. Additionally, ASUJ's graduate program provides for study in areas leading to graduate degrees. A graduate certificate in four fields, sixteen master's degrees in fifty-five fields, two specialist degrees in three fields (with twenty-three emphasis areas), and two doctoral degrees in four fields are offered.

Academic Programs - Other ASU Campuses

Beebe, Mountain Home, Newport, & ASU-Technical Center (Marked Tree)

ASU - Beebe

Certificate Programs

TECHNICAL CERTIFICATES

Air Conditioning*
 Auto Body Repair*
 Automotive Technology*
 Computer Information Systems
 Computer Systems & Networking
 Technology*
 Computerized Accounting
 Computerized Machining Technology*
 Corrections
 Creative Arts Enterprise
 Crime Scene Investigation
 Diesel Technology*
 Early Childhood Education
 Forensics
 Health Information Assistant*
 Hospitality Administration
 Industrial Electronics*
 Law Enforcement
 Law Enforcement Administration
 Office Occupations
 Paramedics*
 Pharmacy Technician
 Practical Nursing
 Truck Driving
 Welding Technology

Associate Degree Programs

ASSOCIATE OF APPLIED SCIENCE
 Agriculture Equipment Technology
 Business Technology*
 Computer-Aided Drafting & Design
 Computer Systems &
 Networking Technology*
 Creative Arts Enterprise
 Crime Scene Investigation

ASSOCIATE OF APPLIED SCIENCE (CONT.)

Criminal Justice
 Early Childhood Education
 Electronics Technology*
 General Technology
 Hospitality Administration
 Industrial Technology
 Law Enforcement Administration
 Medical Laboratory Technology
 Paramedics
 Pharmacy Technician
 Veterinary Technology
 Welding Technology

ASSOCIATE OF ARTS

Computer Information Systems
 Liberal Arts*
 Teaching

ASSOCIATE OF GENERAL STUDIES

General Studies

ASSOCIATE OF SCIENCE

Health Sciences*

ASU - Mountain Home

Certificate Programs

TECHNICAL CERTIFICATES

Banking
 Business Information Systems
 Crime Scene Investigation
 Electronics Technology
 General Studies
 Health Professions
 Industrial Technology
 Information Systems Technology
 Law Enforcement Administration
 Licensed Practical Nursing
 Paramedic Technology
 Welding Technology

Associate Degree Programs

ASSOCIATE OF APPLIED SCIENCE

Business Technology
 Crime Scene Investigation
 Criminal Justice
 Funeral Science
 Hearing Healthcare Practitioner
 Industrial Technology
 Information Systems Technology
 Law Enforcement Administration
 Opticianry
 Paramedic Technology
 Respiratory Care

ASSOCIATE OF ARTS

General Education
 Teaching

ASU - Newport

Certificate Programs

TECHNICAL CERTIFICATES

Advanced Manufacturing Technology
 Computer Information Systems
 Computerized Accounting
 Crime Scene Investigation
 Diesel Mechanics
 General Studies
 High Voltage Lineman Technology
 Law Enforcement Administration
 Licensed Practical Nursing
 Office Occupations

Associate Degree Programs

ASSOCIATE OF APPLIED SCIENCE

Business Technology
 Computer Systems Technology

ASSOCIATE OF APPLIED SCIENCE (CONT.)

Crime Scene Investigation
 Early Childhood Education
 General Technology
 Law Enforcement Administration
 Nursing
 Paramedics

ASSOCIATE OF ARTS

Computer Information Systems
 Liberal Arts
 Teaching

ASSOCIATE OF GENERAL EDUCATION

General Education

ASSOCIATE OF SCIENCE

Health Sciences

ASU - Technical Center

Certificate Programs

ASSOCIATE OF APPLIED SCIENCE

Automotive Body Repair
 Automotive Service Technology
 Business Technology
 Cosmetology
 Cosmetology Instruction
 Digital Electronics Technology
 Emergency Medical Technician
 Energy Control Technology
 Paramedics
 Phlebotomy
 Practical Nursing
 Truck Driving
 Welding

Certificates of Proficiency in various fields of study are also offered at these campuses.

*Offered at Beebe, Heber Springs, LRAFB or Searcy.
 Data Sources: Arkansas Department of Higher Education
 Information Source: The Office of Institutional Research & Planning: web address: irp.astate.edu; email address: asuirp@astate.edu

Degrees & Certificates Awarded Summary

By Fiscal Year

Degrees & Certificates Awarded - Jonesboro Campus										
	Fiscal Years					Percentage of Total by Attribute				
	2003	2004	2005	2006	2007	2003	2004	2005	2006	2007
Total Degrees/Certificates Awarded	2,055	1,999	2,147	2,123	2,047					
Associate	142	162	172	180	187	6.9%	8.1%	8.0%	8.5%	9.1%
Bachelor's	1,604	1,460	1,555	1,508	1,438	78.1%	73.0%	72.4%	71.0%	70.2%
Master's	283	331	384	386	382	13.8%	16.6%	17.9%	18.2%	18.7%
Specialist	17	32	23	30	30	0.8%	1.6%	1.1%	1.4%	1.5%
Doctoral	9	14	13	19	10	0.4%	0.7%	0.6%	0.9%	0.5%

HISTORICAL DEGREES & CERTIFICATES AWARDED

Campuses	Fiscal Years				
	2003	2004	2005	2006	2007
Certificates Awarded by Campus					
Beebe	197	159	208	208	241
Mtn. Home	100	57	55	71	203
Newport	742	978	874	1,049	905
Total Certificates	1,039	1,194	1,137	1,328	1,349
Degrees Awarded by Campus					
Jonesboro	2,055	1,999	2,147	2,123	2,047
Beebe	399	382	469	434	541
Mtn. Home	110	165	180	169	171
Newport	79	84	84	67	61
Total Degrees	2,643	2,630	2,880	2,793	2,820
Total Awards	3,682	3,824	4,017	4,121	4,169

DEGREES AWARDED BY ETHNICITY

Jonesboro Campus - Fiscal Year 2007

Degrees	Ethnicity						
	African American	American Indian	Asian/Pacific Islander American	Hispanic American	White American	Ethnicity Unknown	Non-resident Alien
Associate	17	1	1	1	162	4	1
Bachelor's	154	5	11	15	1,217	26	10
Master's	52	1	5	1	305	12	6
Specialist	3	0	0	1	25	1	0
Doctoral	2	0	0	0	7	0	1
Total Awards	228	7	17	18	1,716	43	18

Degrees Awarded by College & Department



Jonesboro Campus - Fiscal Year 2007

College/Department/Program	Degrees		
	Undergraduate	Graduate	Total
COLLEGE OF AGRICULTURE			
Agriculture	64	10	74
Technology	29	0	29
Total Agriculture Degrees	93	10	103
COLLEGE OF BUSINESS			
Accounting & Law	43	5	48
Computer & Information Technology	32	16	48
Economics & Finance	99	53	152
Management & Marketing	133	1	134
Total Business Degrees	307	75	382
COLLEGE OF COMMUNICATIONS			
Communication Studies	16	4	20
Journalism	43	4	47
Radio-Television	28	4	32
Total Communications Degrees	87	12	99
COLLEGE OF EDUCATION			
Educ. Leadership, Curriculum, & Special Education	0	99	99
Health, Physical Ed., & Sport Sciences	78	7	85
Psychology & Counseling	50	23	73
Teacher Education	185	17	202
Total Education Degrees	313	146	459
COLLEGE OF ENGINEERING	28	0	28
COLLEGE OF FINE ARTS			
Art	18	0	18
Music	9	6	15
Theatre	8	1	9
Total Fine Arts Degrees	35	7	42

College/Department/Program	Degrees		
	Undergraduate	Graduate	Total
COLLEGE OF HUMANITIES & SOCIAL SCIENCES			
Criminology, Sociology & Geography	61	9	70
English & Philosophy	38	7	45
History	40	11	51
Languages	11	0	11
Political Science	20	15	35
Heritage Studies	0	8	8
Total Humanities & Soc. Sci. Degrees	170	50	220
COLLEGE OF NURSING & HEALTH PROFESSIONS			
Health Professions	147	37	184
Nursing	175	57	232
Social Work	58	0	58
Total Nurs. & Health Prof. Degrees	380	94	474
COLLEGE OF SCIENCES & MATHEMATICS			
Biological Sciences	57	10	67
Chemistry & Physics	13	3	16
Computer Science	7	4	11
Mathematics & Statistics	21	4	25
Environmental Sciences	0	7	7
Molecular Biosciences	0	0	0
Total Sciences & Mathematics Degrees	98	28	126
UNIVERSITY COLLEGE	104	0	104
CENTER FOR REGIONAL PROGRAMS	10	0	10
TOTAL DEGREES AWARDED	1,625	422	2,047

Data Source: ADHE Degrees Conferred
 Information Source: The Office of Institutional Research & Planning: web address: irp.astate.edu; email address: asuirp@astate.edu

Degrees Awarded by Undergraduate Program

Jonesboro Campus - Fiscal Year 2007

Associate Degree Programs

COLLEGE OF AGRICULTURE

AS Technology 3

COLLEGE OF BUSINESS

AS Business Information Systems 7

COLLEGE OF HUMANITIES & Soc. Sci.

AAS Law Enforcement 1

COLLEGE OF NURSING & HEALTH PROFESSIONS

AASN Nursing 84
 AAS Radiologic Technology 38
 AAS Physical Therapist Assistant 25
 AAS Clinical Laboratory Science 3

CENTER FOR REGIONAL PROGRAMS

AAS Business Technology 6
 AAS Digital Electronics Technology 2
 AAS Paramedics 2

UNIVERSITY COLLEGE

AGS General Studies 16

Bachelor's Degree Programs

COLLEGE OF AGRICULTURE

BSA Agricultural Business 36
 BS Technology 26
 BSA Plant Science 13
 BSA Animal Science 9
 BSA General Agriculture 4
 BSA Agricultural Education 2

COLLEGE OF BUSINESS

BS Management 83
 BS Finance 51
 BS Business Administration 47
 BS Marketing 47
 BS Accounting 43
 BS Computer & Information Technology 24
 BS International Business 3
 BS Business Economics 1
 BSE Business Technology Education 1

COLLEGE OF COMMUNICATIONS

BS Journalism 43
 BS Radio-Television 28
 BA Communication Studies 14
 BSE Communication Studies & Theatre Arts Education 2

COLLEGE OF EDUCATION

BSE Early Childhood Education 113
 BSE Middle Level Education 72
 BS Psychology 50
 BSE Physical Education 28
 BS Sport Management 22
 BS Exercise Science 13
 BS Health Promotion 9
 BS Athletic Training 6

COLLEGE OF ENGINEERING

BSEN Engineering 28

COLLEGE OF FINE ARTS

BFA Art 10
 BFA Graphic Design 8
 BFA Theatre Arts 8
 BM Music Performance 5
 BME Vocal Music Education 2
 BA Music 1
 BME Instrumental Music Education 1

COLLEGE OF HUMANITIES & SOCIAL SCIENCES

BA Criminology 49
 BA History 20
 BA Political Science 20
 BSE Social Science Education 20
 BA English 16
 BA Philosophy 12

BA Sociology 10
 BSE English Education 10
 BA Spanish 7
 BSE Spanish Education 4
 BA Geography 1

COLLEGE OF NURSING & HEALTH PROFESSIONS

BSN Nursing 91
 BSW Social Work 58
 BSRS Radiologic Sciences 40
 BS Communication Disorders 22
 BS Clinical Laboratory Science 19

COLLEGE OF SCIENCES & MATHEMATICS

BS Biological Sciences 45
 BSE Mathematics Education 11
 BS Mathematics 10
 BA Chemistry 8
 BS Wildlife Ecology & Mgmt. 6
 BSE Biology Education 6
 BS Chemistry 5
 BS Computer Science 4
 BA Computer Science 3

UNIVERSITY COLLEGE

BS Interdisciplinary Studies 81
 BS Digital Media & Design 7

TOTAL UNDERGRADUATE DEGREES AWARDED 1,625

Data Source: ADHE Degrees Conferred
 Information Source: The Office of Institutional Research & Planning: web address: irp.astate.edu; email address: asuirp@astate.edu

Degrees Awarded by Graduate Program

Jonesboro Campus - Fiscal Year 2007

Master's Degree Programs

COLLEGE OF AGRICULTURE	
MSA Agriculture	9
MS Vocational-Technical Admin.	1
COLLEGE OF BUSINESS	
MBA Business Administration	53
MSE Business Technology Education	12
MACC Accounting	5
MS Information Systems & E-Commerce	4
COLLEGE OF COMMUNICATIONS	
MA Communication Studies & Theatre Arts	4
MSMC Journalism	4
MSMC Radio-Television	4
COLLEGE OF EDUCATION	
MSE Educational Leadership	40
MSE Special Ed., Gifted, Talented, & Creative ..	16
MRC Rehabilitation Counseling	14
MSE Elementary Education	8
MSE Curriculum & Instruction.	6
MSE Educational Theory & Practice	6
MSE Reading Education	5
MS Exercise Science	4
MSE Physical Education	3
MS College Student Personnel Services	2
MS Early Childhood Services	2
MSE Early Childhood Education	2
MSE Special Ed., Instructional Specialist, P-4	2
MSE Special Ed., Instructional Specialist, 4-12 ..	2
MSE School Counseling	1
COLLEGE OF FINE ARTS	
MM Music Performance	3
MSE Music Education	2
MA Communications Studies & Theatre Arts	1

COLLEGE OF HUMANITIES & SOCIAL SCIENCES

MA History	11
MA Sociology	8
MPA Public Administration	8
MA Political Science	7
MA Heritage Studies	5
MSE English Education	4
MA English	3
MA Criminal Justice	1

COLLEGE OF NURSING & HEALTH PROFESSIONS

MSN Nurse Anesthesia	34
MSN Nursing	23
MCD Communication Disorders	20
MPT Physical Therapy	16
MS Health Services	1

COLLEGE OF SCIENCES & MATHEMATICS

MS Biology	8
MS Environmental Science	5
MS Computer Science	4
MS Chemistry	3
MS Mathematics	3
MA Biological Sciences	1
MSE Biology Education	1
MSE Mathematics Education	1

Specialist Degree Programs

COLLEGE OF BUSINESS

SCCT Business Admin. Education	1
--------------------------------------	---

COLLEGE OF EDUCATION

EDS Educational Leadership	15
SCCT Community College Admin. Ed.	7
EDS Counselor Education	6

COLLEGE OF FINE ARTS

SCCT Music Education	1
----------------------------	---

Doctoral Degree Programs

COLLEGE OF EDUCATION

EDD Educational Leadership	5
----------------------------------	---

COLLEGE OF HUMANITIES & SOCIAL SCIENCES

PHD Heritage Studies	3
----------------------------	---

COLLEGE OF SCIENCES & MATHEMATICS

PHD Environmental Science	2
---------------------------------	---

TOTAL GRADUATE DEGREES AWARDED 422

Top Ten Bachelor's Degree Programs by Number of Degrees Awarded

BSE Early Childhood Education	113
BSN Nursing	91
BS Management	83
BS Interdisciplinary Studies	81
BSE Middle Level Education	72
BSW Social Work	58
BS Finance	51
BS Psychology	50
BA Criminology	49
BS Business Administration	47

Top Ten Graduate Degree Programs by Number of Degrees Awarded

MBA Business Administration	53
MSE Educational Leadership	40
MSN Nurse Anesthesia	34
MSN Nursing	23
MCD Communication Disorders	20
MPT Physical Therapy	16
MSE Special Ed., Gifted, Talented, & Creative	16
EDS Educational Leadership	15
MRC Rehabilitation Counseling	14
MSE Business Technology Education	12



Students

System Enrollment Summary

Jonesboro, Beebe*, Mtn. Home, Newport* & ASU-Technical Center (Marked Tree) - Fall 2007

Campus Student Enrollment

	Campuses						Percentage of Total by Attribute				
	ASUJ	ASUB	ASUMH	ASUN	ASUTC	Total	ASUJ	ASUB	ASUMH	ASUN	ASUTC
Total Headcount	10,869	4,311	1,179	1,175	261	17,795	61.1%	24.2%	6.6%	6.6%	1.5%
Full-Time**	7,851	2,330	616	399	228	11,424	68.7%	20.4%	5.4%	3.5%	2.0%
Part-Time	3,018	1,981	563	776	33	6,371	47.4%	31.1%	8.8%	12.2%	0.5%
Full-Time Equivalent (FTE)	8,695	2,875	773	696	292	13,331	65.2%	21.6%	5.8%	5.2%	2.2%
Semester Credit Hours	128,070	43,126	11,595	10,440	4,385	197,616	64.8%	21.8%	5.9%	5.3%	2.2%
Degrees/Certificates Awarded***	2,047	782	374	966	251	4,420	46.3%	17.7%	8.5%	21.9%	5.7%

Campus Student Demographics

	Campuses						Percentage of Total by Attribute				
	ASUJ	ASUB	ASUMH	ASUN	ASUTC	Total	ASUJ	ASUB	ASUMH	ASUN	ASUTC
Headcount by Age											
Under 25	7,207	2,806	637	658	86	11,394	63.3%	24.6%	5.6%	5.8%	0.8%
25 & Older	3,662	1,505	542	517	175	6,401	57.2%	23.5%	8.5%	8.1%	2.7%
Headcount by Gender											
Male	4,311	1,710	411	500	105	7,037	61.3%	24.3%	5.8%	7.1%	1.5%
Female	6,558	2,601	768	675	156	10,758	61.0%	24.2%	7.1%	6.3%	1.5%
Headcount by Ethnicity+											
African American	1,848	220	4	152	38	2,262	81.7%	9.7%	0.2%	6.7%	1.7%
White American	8,316	3,836	1,124	996	187	14,459	57.5%	26.5%	7.8%	6.9%	1.3%
Other Ethnicity	705	255	51	27	36	1,074	65.6%	23.7%	4.7%	2.5%	3.4%

*NOTE: Beebe's enrollment includes Heber Springs and Searcy. Newport's enrollment includes the Commercial Driving Technical Certificate Program.

**NOTE: A "full-time" undergraduate student load is 12 or more semester credits, and a "full-time" graduate student load is 9 or more semester credits.

***NOTE: Degrees/Certificates Awarded represents degrees conferred during fiscal year 2006-2007.

*NOTE: "Other" includes students reported as American Indian/Alaskan Native, Asian/Pacific Islander American, Hispanic American, nonresident alien, and those whose ethnicity is unknown.

Data Sources: Institutional Research Office, Arkansas State University-Beebe; Registrar's Office, Arkansas State University-Mountain Home; Arkansas State University-Newport

Information Source: The Office of Institutional Research & Planning; web address: irp.astate.edu; email address: asuirp@astate.edu

Total Enrollment

Jonesboro Campus - Fall 2003 to Fall 2007

Total Enrollment										
	Fall Semesters					Percentage of Total Enrollment				
	2003	2004	2005	2006	2007	2003	2004	2005	2006	2007
Total Headcount	10,573	10,508	10,414	10,727	10,869					
Undergraduate	9,413	9,262	9,138	9,340	9,385	89.0%	88.1%	87.7%	87.1%	86.3%
Graduate	1,160	1,246	1,276	1,387	1,484	11.0%	11.9%	12.3%	12.9%	13.7%
Headcount by Load										
Full-Time	7,782	7,618	7,561	7,769	7,851	73.6%	72.5%	72.6%	72.4%	72.2%
Part-Time	2,791	2,890	2,853	2,958	3,018	26.4%	27.5%	27.4%	27.6%	27.8%
Full-Time Equivalent (FTE)	8,461	8,406	8,343	8,589	8,695					
Student Demographics										
	Fall Semesters					Percentage of Total Enrollment				
	2003	2004	2005	2006	2007	2003	2004	2005	2006	2007
Headcount by Age										
Under 25	7,151	6,951	6,832	7,228	7,207	67.6%	66.1%	65.6%	67.4%	66.3%
25 & Older	3,422	3,557	3,582	3,499	3,662	32.4%	33.9%	34.4%	32.6%	33.7%
Headcount by Gender										
Male	4,258	4,176	4,159	4,286	4,311	40.3%	39.7%	39.9%	40.0%	39.7%
Female	6,315	6,332	6,255	6,441	6,558	59.7%	60.3%	60.1%	60.0%	60.3%
Headcount by Ethnicity										
African American	1,515	1,577	1,672	1,830	1,848	14.3%	15.0%	16.1%	17.1%	17.0%
American Indian	32	36	39	49	45	0.3%	0.3%	0.4%	0.5%	0.4%
Asian/Pacific Islander American	76	76	56	60	77	0.7%	0.7%	0.5%	0.6%	0.7%
Hispanic American	78	87	102	107	119	0.7%	0.8%	1.0%	1.0%	1.1%
White American	8,588	8,389	8,184	8,274	8,316	81.2%	79.8%	78.6%	77.1%	76.5%
Ethnicity Unknown	106	162	225	280	332	1.0%	1.5%	2.2%	2.6%	3.1%
Nonresident Alien	178	181	136	127	132	1.7%	1.7%	1.3%	1.2%	1.2%

Total Enrollment

Beebe Campus - Fall 2003 to Fall 2007

Total Enrollment										
	Fall Semesters					Percentage of Total Enrollment				
	2003	2004	2005	2006	2007	2003	2004	2005	2006	2007
Total Headcount	3,632	3,636	3,976	4,073	4,311					
Full-Time*	1,922	1,983	2,126	2,132	2,330	52.9%	54.5%	53.5%	52.3%	54.0%
Part-Time	1,710	1,653	1,850	1,941	1,981	47.1%	45.5%	46.5%	47.7%	46.0%
Full-Time Equivalent (FTE)	2,407	2,435	2,646	2,668	2,875					
Student Demographics										
	Fall Semesters					Percentage of Total Enrollment				
	2003	2004	2005	2006	2007	2003	2004	2005	2006	2007
Headcount by Age Categories										
Under 18	319	461	423	773	825	8.8%	12.7%	10.6%	19.0%	19.1%
18 to 19	962	982	1,102	1,063	1,034	26.5%	27.0%	27.7%	26.1%	24.0%
20 to 21	659	574	637	531	532	18.1%	15.8%	16.0%	13.0%	12.3%
22 to 24	453	438	505	417	415	12.5%	12.0%	12.7%	10.2%	9.6%
25 to 29	400	380	459	447	470	11.0%	10.5%	11.5%	11.0%	10.9%
30 to 44	639	625	642	645	732	17.6%	17.2%	16.1%	15.8%	17.0%
45 to 64	181	163	187	175	273	5.0%	4.5%	4.7%	4.3%	6.3%
65 & Over	19	13	21	22	30	0.5%	0.4%	0.5%	0.5%	0.7%
Age Unknown	0	0	0	0	0	0.0%	0.0%	0.0%	0.0%	0.0%
Headcount by Gender										
Male	1,523	1,515	1,704	1,672	1,710	41.9%	41.7%	42.9%	41.1%	39.7%
Female	2,109	2,121	2,272	2,401	2,601	58.1%	58.3%	57.1%	58.9%	60.3%
Headcount by Ethnicity**										
African American	185	183	202	203	220	5.1%	5.0%	5.1%	5.0%	5.1%
White American	3,291	3,292	3,586	3,657	3,836	90.6%	90.5%	90.2%	89.8%	89.0%
Other Ethnicity	156	161	188	213	255	4.3%	4.4%	4.7%	5.2%	5.9%

*NOTE: A "full-time" undergraduate student load is 12 or more semester credits.

**NOTE: "Other" includes students reported as American Indian/Alaskan Native, Asian/Pacific Islander American, Hispanic American, nonresident alien, and those whose ethnicity is unknown.

Data Sources: Beebe Student Enrollment; Institutional Research Office, Arkansas State University-Beebe

Information Source: The Office of Institutional Research & Planning; web address: irp.astate.edu; email address: asuirp@astate.edu

Total Enrollment

Mountain Home Campus - Fall 2003 to Fall 2007

Total Enrollment										
	Fall Semesters					Percentage of Total Enrollment				
	2003	2004	2005	2006	2007	2003	2004	2005	2006	2007
Total Headcount	1,347	1,312	1,219	1,182	1,179					
Full-Time*	694	707	680	617	616	51.5%	53.9%	55.8%	52.2%	52.2%
Part-Time	653	605	539	565	563	48.5%	46.1%	44.2%	47.8%	47.8%
Full-Time Equivalent (FTE)	868	869	815	780	773					
Student Demographics										
	Fall Semesters					Percentage of Total Enrollment				
	2003	2004	2005	2006	2007	2003	2004	2005	2006	2007
Headcount by Age Categories										
Under 18	90	136	106	109	105	6.7%	10.4%	8.7%	9.2%	8.9%
18 to 19	294	291	267	239	254	21.8%	22.2%	21.9%	20.2%	21.5%
20 to 21	168	166	157	163	140	12.5%	12.7%	12.9%	13.8%	11.9%
22 to 24	159	137	131	123	134	11.8%	10.4%	10.7%	10.4%	11.4%
25 to 29	172	165	151	178	175	12.8%	12.6%	12.4%	15.1%	14.8%
30 to 44	339	299	297	259	252	25.2%	22.8%	24.4%	21.9%	21.4%
45 to 64	123	117	108	107	115	9.1%	8.9%	8.9%	9.1%	9.8%
65 & Over	2	1	2	4	4	0.1%	0.1%	0.2%	0.3%	0.3%
Age Unknown	0	0	0	0	0	0.0%	0.0%	0.0%	0.0%	0.0%
Headcount by Gender										
Male	435	480	428	399	411	32.3%	36.6%	35.1%	33.8%	34.9%
Female	912	832	791	783	768	67.7%	63.4%	64.9%	66.2%	65.1%
Headcount by Ethnicity**										
African American	1	2	4	3	4	0.1%	0.2%	0.3%	0.3%	0.3%
White American	1,301	1,270	1,170	1,146	1,124	96.6%	96.8%	96.0%	97.0%	95.3%
Other Ethnicity	45	40	45	33	51	3.3%	3.0%	3.7%	2.8%	4.3%

*NOTE: A "full-time" undergraduate student load is 12 or more semester credits.

**NOTE: "Other" includes students reported as American Indian/Alaskan Native, Asian/Pacific Islander American, Hispanic American, nonresident alien, and those whose ethnicity is unknown.

Data Sources: Mountain Home Student Enrollment; Registrar's Office, Arkansas State University-Mountain Home

Information Source: The Office of Institutional Research & Planning; web address: irp.astate.edu; email address: asuirp@astate.edu

Total Enrollment

Newport Campus - Fall 2003 to Fall 2007

Total Enrollment										
	Fall Semesters					Percentage of Total Enrollment				
	2003	2004	2005	2006	2007	2003	2004	2005	2006	2007
Total Headcount	1,101	1,029	1,089	1,070	1,175					
Full-Time*	369	388	408	400	399	33.5%	37.7%	37.5%	37.4%	34.0%
Part-Time	732	641	681	670	776	66.5%	62.3%	62.5%	62.6%	66.0%
Full-Time Equivalent (FTE)	636	622	643	632	696					
Student Demographics										
	Fall Semesters					Percentage of Total Enrollment				
	2003	2004	2005	2006	2007	2003	2004	2005	2006	2007
Headcount by Age Categories										
Under 18	118	273	357	338	218	10.7%	26.5%	32.8%	31.6%	18.6%
18 to 19	141	159	135	155	177	12.8%	15.5%	12.4%	14.5%	15.1%
20 to 21	119	106	103	106	136	10.8%	10.3%	9.5%	9.9%	11.6%
22 to 24	144	85	96	91	124	13.1%	8.3%	8.8%	8.5%	10.6%
25 to 29	165	133	115	124	121	15.0%	12.9%	10.6%	11.6%	10.3%
30 to 44	305	188	217	194	302	27.7%	18.3%	19.9%	18.1%	25.7%
45 to 64	101	78	58	57	94	9.2%	7.6%	5.3%	5.3%	8.0%
65 & Over	8	7	8	0	0	0.7%	0.7%	0.7%	0.0%	0.0%
Age Unknown	0	0	0	5	3	0.0%	0.0%	0.0%	0.5%	0.3%
Headcount by Gender										
Male	579	436	414	382	500	52.6%	42.4%	38.0%	35.7%	42.6%
Female	522	593	675	688	675	47.4%	57.6%	62.0%	64.3%	57.4%
Headcount by Ethnicity**										
African American	210	130	124	107	152	19.1%	12.6%	11.4%	10.0%	12.9%
White American	842	864	926	942	996	76.5%	84.0%	85.0%	88.0%	84.8%
Other Ethnicity	49	35	39	21	27	4.4%	3.4%	3.6%	2.0%	2.3%

*NOTE: A "full-time" undergraduate student load is 12 or more semester credits.

**NOTE: "Other" includes students reported as American Indian/Alaskan Native, Asian/Pacific Islander American, Hispanic American, nonresident alien, and those whose ethnicity is unknown.

Data Sources: Newport Student Enrollment; Arkansas State University-Newport

Information Source: The Office of Institutional Research & Planning; web address: irp.astate.edu; email address: asuirp@astate.edu

Geographic Origin of Total Enrollment

Jonesboro Campus - Fall 2007

Arkansas Counties	
Arkansas+	86
Ashley	15
Baxter+	162
Benton	16
Boone	16
Bradley	8
Calhoun	8
Carroll	1
Chicot	9
Clark	8
Clay+*	200
Cleburne+	55
Cleveland	11
Columbia	15
Conway	17
Craighead+*	3,285
Crawford	8
Crittenden+*	428
Cross+*	230
Dallas	4
Desha	33
Drew	19
Faulkner	59
Franklin	2
Fulton+	82
Garland	56
Grant	20
Greene+*	1,022
Hempstead	6
Hot Spring	19
Howard	2
Independence+*	163
Izard+	93
Jackson+*	186
Jefferson	116
Johnson	3
Lafayette	3
Lawrence+*	206
Lee+	68
Lincoln	2
Little River	4
Logan	2
Lonoke	160
Madison	1
Marion	39
Miller	4
Mississippi+*	438
Monroe+	40
Montgomery	1
Nevada	0
Newton	4
Ouachita	22
Perry	1
Phillips+	83
Pike	0
Poinsett+*	493
Polk	1
Pope	17
Prairie+	41
Pulaski	373
Randolph+*	197
Saline	65
Scott	3
Searcy	8
Sebastian	22
Sevier	0
Sharp+*	131
St. Francis+*	188
Stone+	24
Union	32
Van Buren	12
Washington	22
White+	268
Woodruff+	58
Yell	4
Total	9,500

Other U.S. States/Territories	
Missouri	545
Tennessee	274
Texas	74
Mississippi	72
Louisiana	40
Illinois	31
Florida	19
Oklahoma	17
Kansas	16
Alabama	15
California	13
Michigan	12
Wisconsin	12
Georgia	9
New York	9
Indiana	8
South Carolina	6
Iowa	5
Kentucky	5
Nebraska	5
North Carolina	5
Virginia	5
Alaska	4
Ohio	4
Pennsylvania	4
Arizona	3
Minnesota	3
Nevada	3
Colorado	2
Montana	2
New Mexico	2
Washington	2
Wyoming	2
Connecticut	1
Delaware	1
Idaho	1
Maryland	1
New Hampshire	1
Oregon	1
Rhode Island	1
South Dakota	1
Utah	1
Dist. of Columbia	0
Hawaii	0
Maine	0
Massachusetts	0
New Jersey	0
North Dakota	0
U.S. Territories	0
Vermont	0
West Virginia	0
Total	1,237

International	
Foreign Countries	132
Grand Total	10,869

+ These counties have been historically identified as being in Arkansas State University's "Draw Area". The Arkansas Department of Higher Education defines an institution's "Draw Area" as those counties in which at least 3% of the county's high school graduates from the most recent graduating class enrolled in that institution.

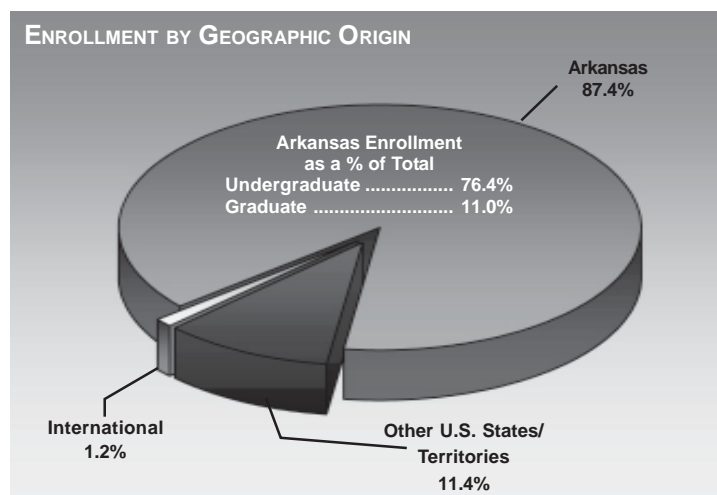
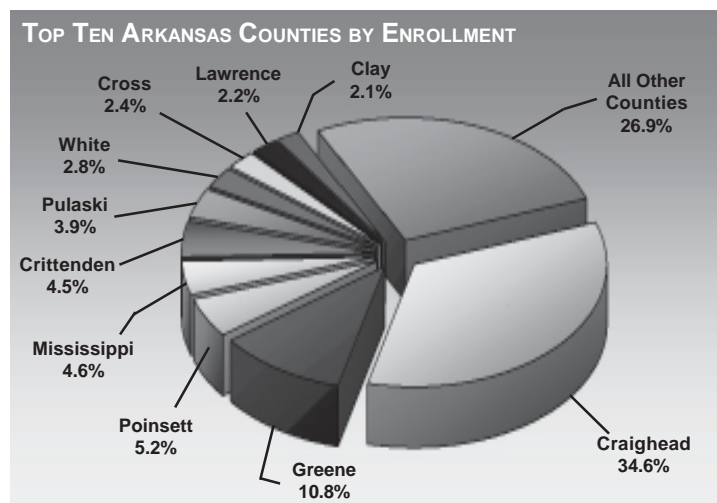

*NOTE: Counties that are within a 75 mile radius of ASUJ.
 Data Source: Student Enrollment Information
 Information Source: The Office of Institutional Research & Planning: web address: irp.astate.edu; email address: asuirp@astate.edu

Geographic Origin of International Students

Jonesboro Campus - Fall 2007

Country of Origin

Argentina	1	Netherlands	1
Austria	5	Pakistan	6
Bahrain	1	Peru	3
Belize	1	Philippines	1
Brazil	1	Poland	1
Cameroon	2	Romania	1
Canada	5	Russia	1
China	3	Saudi Arabia	6
Colombia	4	Serbia	1
Costa Rica	1	South Africa	5
Czech Republic	1	South Korea	3
Dominican Republic	1	Spain	1
Egypt	1	Switzerland	4
Fiji	1	Taiwan (China)	4
Finland	6	Thailand	2
France	3	Togo	1
Germany	6	Trinidad & Tobago	2
Ghana	4	Tunisia	1
India	21	Turkey	1
Indonesia	3	United Kingdom	1
Italy	1	Venezuela	1
Jamaica	2		
Japan	3		
Kenya	8		
Total	132		

TOP NINE COUNTRIES OF ORIGIN

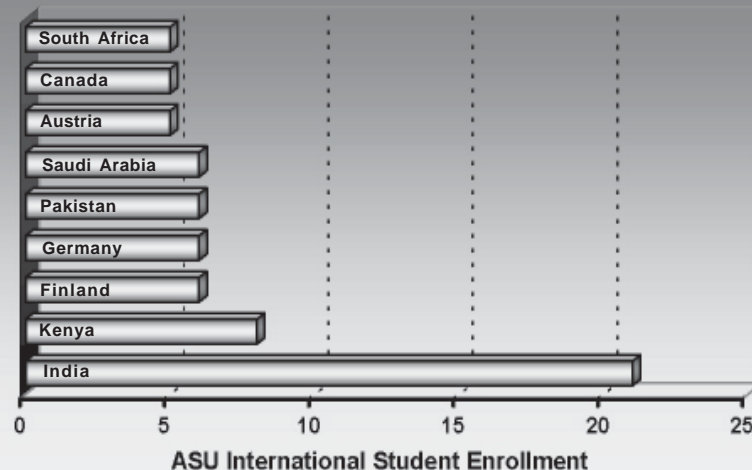

HISTORICAL FALL INTERNATIONAL STUDENT ENROLLMENT

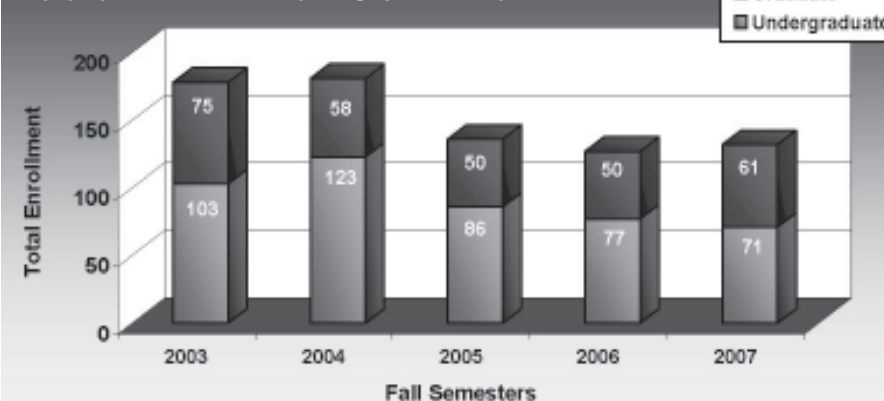

Enrollment & SCH by Legal Residence

Jonesboro Campus - Fall 2003 to Fall 2007

Total On- & Off-Campus Enrollment by Residency Status*

	Fall Semesters					Percentage of Total Enrollment				
	2003	2004	2005	2006	2007	2003	2004	2005	2006	2007
Total Headcount Enrollment	10,573	10,508	10,414	10,727	10,869					
Undergraduate Full-Time										
Resident	6,671	6,451	6,395	6,504	6,530	63.1%	61.4%	61.4%	60.6%	60.1%
Nonresident	786	812	799	840	838	7.4%	7.7%	7.7%	7.8%	7.7%
Undergraduate Part-Time										
Resident	1,827	1,876	1,840	1,881	1,904	17.3%	17.9%	17.7%	17.5%	17.5%
Nonresident	129	123	104	115	113	1.2%	1.2%	1.0%	1.1%	1.0%
Graduate Full-Time										
Resident	237	256	266	305	319	2.2%	2.4%	2.6%	2.8%	2.9%
Nonresident	88	99	101	120	164	0.8%	0.9%	1.0%	1.1%	1.5%
Graduate Part-Time										
Resident	709	775	777	835	883	6.7%	7.4%	7.5%	7.8%	8.1%
Nonresident	126	116	132	127	118	1.2%	1.1%	1.3%	1.2%	1.1%

Total On- & Off-Campus Semester Credit Hours (SCH)

	Fall Semesters					Percentage of Total SCH				
	2003	2004	2005	2006	2007	2003	2004	2005	2006	2007
Total SCH	125,181	124,163	123,189	126,628	128,070					
Undergraduate Full-Time										
Resident	94,169	91,616	90,584	92,215	93,132	75.2%	73.8%	73.5%	72.8%	72.7%
Nonresident	11,223	11,725	11,476	12,042	12,089	9.0%	9.4%	9.3%	9.5%	9.4%
Undergraduate Part-Time										
Resident	11,718	12,024	12,316	12,513	12,607	9.4%	9.7%	10.0%	9.9%	9.8%
Nonresident	891	877	777	889	844	0.7%	0.7%	0.6%	0.7%	0.7%
Graduate Full-Time										
Resident	2,460	2,590	2,682	3,057	3,099	2.0%	2.1%	2.2%	2.4%	2.4%
Nonresident	892	1,050	1,055	1,243	1,481	0.7%	0.8%	0.9%	1.0%	1.2%
Graduate Part-Time										
Resident	3,171	3,693	3,624	3,988	4,190	2.5%	3.0%	2.9%	3.1%	3.3%
Nonresident	657	588	676	682	628	0.5%	0.5%	0.5%	0.5%	0.5%

*NOTE: Student residency is established for tuition assessment. A student may qualify as an Arkansas resident if he maintains an independent permanent residence within Arkansas for a minimum of 6 months and makes formal application to the university to establish residency.

Data Source: Student Enrollment Information

Information Source: The Office of Institutional Research & Planning; web address: irp.astate.edu; email address: asuip@astate.edu

Enrollment by College & Department



Jonesboro Campus - Fall 2007

College/Department/Program	Enrollment		Total
	Undergraduate	Graduate	
COLLEGE OF AGRICULTURE			
Agriculture	298	24	322
Technology	59	0	59
Total Agriculture Enrollment	357	24	381
COLLEGE OF BUSINESS			
Accounting & Law	263	18	281
Computer & Information Technology	165	27	192
Economics & Finance	429	125	554
Management & Marketing	506	0	506
Total Business Enrollment	1,363	170	1,533
COLLEGE OF COMMUNICATIONS			
Communication Studies	31	8	39
Journalism	173	10	183
Radio-Television	159	12	171
Total Communications Enrollment	363	30	393
COLLEGE OF EDUCATION			
Educ. Leadership, Curr., & Special Education	13	357	370
Health, Physical Ed., & Sport Sciences	441	13	454
Psychology & Counseling	279	140	419
Teacher Education	756	38	794
Total Education Enrollment	1,489	548	2,037
COLLEGE OF ENGINEERING			
.....	264	0	264
COLLEGE OF FINE ARTS			
Art	193	6	199
Music	106	13	119
Theatre	31	3	34
Total Fine Arts Enrollment	330	22	352

College/Department/Program	Enrollment		Total
	Undergraduate	Graduate	
COLLEGE OF HUMANITIES & SOCIAL SCIENCES			
Criminology, Sociology, & Geography	242	35	277
English & Philosophy	160	18	178
History	143	39	182
Languages	33	0	33
Political Science	79	46	125
Heritage Studies	0	44	44
Total Humanities & Soc. Sci. Enrollment	657	182	839
COLLEGE OF NURSING & HEALTH PROFESSIONS			
Health Professions	653	93	746
Nursing	959	202	1,161
Social Work	208	0	208
Total Nurs. & Health Prof. Enrollment	1,820	295	2,115
COLLEGE OF SCIENCES & MATHEMATICS			
Biological Sciences	401	19	420
Chemistry & Physics	203	11	214
Computer Science	85	15	100
Mathematics & Statistics	86	14	100
Environmental Sciences	0	38	38
Molecular Biosciences	0	11	11
Total Sciences & Math. Enrollment	775	108	883
UNIVERSITY COLLEGE			
.....	1,955	0	1,955
CENTER FOR REGIONAL PROGRAMS			
.....	12	0	12
UNDECLARED GRADUATES			
.....	0	105	105
TOTAL ENROLLMENT	9,385	1,484	10,869

Data Source: Student Enrollment Information
 Information Source: The Office of Institutional Research & Planning: web address: irp.astate.edu; email address: asuipr@astate.edu

Undergraduate Enrollment by Degree Program

Jonesboro Campus - Fall 2007

Associate Degree Programs	Bachelor's Degree Programs		
COLLEGE OF AGRICULTURE		COLLEGE OF AGRICULTURE	
AS Technology 7	BSA Agricultural Business 133	BSE Middle Level Education 190	COLLEGE OF NURSING & HEALTH PROFESSIONS
AAS Food Technology 4	BSA Animal Science 64	BSE Physical Education 137	BSN Nursing 749
	BS Technology 52	BS Exercise Science 91	BSRS Radiologic Sciences 278
COLLEGE OF BUSINESS	BSA Plant Science 41	BS Sport Management 87	BSW Social Work 208
AS Business Information	BSA Agricultural Education 29	BS Physical Education 50	BS Communication Disorders 87
Systems 7	BSA General Agriculture 27	BS Athletic Training 48	BS Clinical Laboratory Science 53
		BS Health Promotion 24	
COLLEGE OF HUMANITIES & SOCIAL SCIENCES	COLLEGE OF BUSINESS	BSE Special Ed., Mild Disabilities 13	COLLEGE OF SCIENCES & MATHEMATICS
AAS Law Enforcement 4	BS Management 266	BSE Health Education 4	BS Biological Sciences 349
AAS Crime Scene Investigation 3	BS Accounting 263		BS Chemistry 93
	BS Business Administration 253	COLLEGE OF ENGINEERING	BS Computer Science 74
COLLEGE OF NURSING & HEALTH PROFESSIONS	BS Marketing 165	BSEN Engineering 264	BA Chemistry 72
AASN Nursing 210	BS Finance 161		BS Mathematics 45
AAS Physical Therapist	BS Computer & Information	COLLEGE OF FINE ARTS	BS Wildlife Ecology & Management 42
Assistant 149	Technology 136	BFA Art 90	BSE Mathematics Education 41
AAS Radiologic Technology 69	BS International Business 75	BFA Graphic Design 63	BS Forensic Science 27
AAS Clinical Laboratory Sciences ... 17	BSE Business Technology	BME Instrumental Music Education ... 44	BA Computer Science 11
	Education 22	BFA Theatre Arts 31	BSE Biology Education 10
	BS Business Economics 12	BA Music 29	BS Physics 7
	BA Economics 3	BSE Art Education 21	BSE Chemistry Education 4
		BA Art 19	
UNIVERSITY COLLEGE	COLLEGE OF COMMUNICATIONS	BME Vocal Music Education 17	UNIVERSITY COLLEGE
AGS General Studies 19	BS Radio-Television 159	BM Music Performance 16	NDS Undeclared 1,622
	BS Journalism 154		BS Interdisciplinary Studies 262
CENTER FOR REGIONAL PROGRAMS	BA Communication Studies 25	COLLEGE OF HUMANITIES & SOCIAL SCIENCES	BS Digital Media & Design 52
AAS Business Technology 9	BS Graphic Communications 19	BA Criminology 180	
AAS Automotive Service	BSE Communication Studies &	BA History 87	
Technology 2	Theatre Arts Education 6	BA English 82	
AAS Digital Electronics	COLLEGE OF EDUCATION	BA Political Science 79	
Technology 1	BSE Early Childhood Education 566	BSE Social Science Education 56	
	BS Psychology 279	BA Sociology 50	
		BSE English Education 48	
		BA Philosophy 30	
		BA Spanish 23	
		BSE Spanish Education 10	
		BA Geography 5	

TOTAL UNDERGRADUATE ENROLLMENT 9,385

Data Source: Student Enrollment Information
 Information Source: The Office of Institutional Research & Planning; web address: irp.astate.edu; email address: asuirp@astate.edu

Graduate Enrollment by Degree Program

Jonesboro Campus - Fall 2007

Master's Degree Programs

COLLEGE OF AGRICULTURE

MSA	Agriculture	20
MS	Vocational-Technical Administration	3

COLLEGE OF BUSINESS

MBA	Business Administration	125
MAcc	Accounting	18
MSE	Business Technology Education	14
MS	Information Systems & E-Commerce	13

COLLEGE OF COMMUNICATIONS

MSMC	Radio-Television	12
MSMC	Journalism	10
MA	Communication Studies & Theatre Arts	8

COLLEGE OF EDUCATION

MSE	Educational Leadership	100
MSE	Special Ed., Instruct. Specialist (P-4)	41
MSE	School Counseling	39
MRC	Rehabilitation Counseling	34
MSE	Special Ed., Instruct. Specialist (4-12)	32
MSE	Curriculum & Instruction	24
MSE	Special Ed., Gifted, Talented, & Creative	20
MSE	Educational Theory & Practice	15
MS	College Student Personnel Services	14
MS	Exercise Science	12
MSE	Elementary Education	11
MSE	Early Childhood Education	9
MS	Early Childhood Services	9
MSE	Reading Education	9
MSE	Physical Education	1

COLLEGE OF FINE ARTS

MM	Music Performance	11
MA	Art	6
MA	Communication Studies & Theatre Arts	3

COLLEGE OF HUMANITIES & SOCIAL SCIENCES

MA	History	33
MPA	Public Administration	27
MA	Sociology	23
MA	Political Science	19
MA	English	16
MA	Criminal Justice	12
MA	Heritage Studies	2
MSE	English Education	2
MSE	Social Science Education	2

COLLEGE OF NURSING & HEALTH PROFESSIONS

MSN	Nursing	117
MSN	Nurse Anesthesia	85
MPT	Physical Therapy	44
MCD	Communication Disorders	35
MS	Health Sciences	14

COLLEGE OF SCIENCES & MATHEMATICS

MS	Biology	17
MS	Computer Science	15
MS	Mathematics	14
MS	Environmental Science	13
MS	Chemistry	11
MA	Biological Sciences	2

Specialist Degree Programs

COLLEGE OF AGRICULTURE

SCCT	Vocational-Technical Admin. Ed.	1
------	---------------------------------	---

COLLEGE OF EDUCATION

EDS	Counselor Education	53
EDS	Educational Leadership	42
SCCT	Community College Admin. Ed.	19

COLLEGE OF FINE ARTS

SCCT	Music Education	2
------	-----------------	---

COLLEGE OF HUMANITIES & SOCIAL SCIENCES

SCCT	History Education	4
------	-------------------	---

Doctoral Degree Programs

COLLEGE OF EDUCATION

EDD	Educational Leadership	64
-----	------------------------	----

COLLEGE OF HUMANITIES & SOCIAL SCIENCES

PHD	Heritage Studies	42
-----	------------------	----

COLLEGE OF SCIENCES & MATHEMATICS

PHD	Environmental Science	25
PHD	Molecular Sciences	11

UNDECLARED GRADUATES

NDS	Undeclared	105
-----	------------	-----

TOTAL GRADUATE ENROLLMENT 1,484

Enrollment - by College & Career

Jonesboro Campus - Fall 2003 to Fall 2007

Total Enrollment										
	Fall Semesters					Percentage of Total Enrollment				
	2003	2004	2005	2006	2007	2003	2004	2005	2006	2007
Agriculture* Headcount	381	392	368	357	381	3.6%	3.7%	3.5%	3.3%	3.5%
Undergraduate	342	344	335	331	357	3.2%	3.3%	3.2%	3.1%	3.3%
Graduate	39	48	33	26	24	0.4%	0.5%	0.3%	0.2%	0.2%
Business Headcount	1,761	1,625	1,489	1,543	1,533	16.7%	15.5%	14.3%	14.4%	14.1%
Undergraduate	1,563	1,456	1,336	1,348	1,363	14.8%	13.9%	12.8%	12.6%	12.5%
Graduate	198	169	153	195	170	1.9%	1.6%	1.5%	1.8%	1.6%
Communications Headcount	451	432	411	413	393	4.3%	4.1%	3.9%	3.9%	3.6%
Undergraduate	421	406	389	393	363	4.0%	3.9%	3.7%	3.7%	3.3%
Graduate	30	26	22	20	30	0.3%	0.2%	0.2%	0.2%	0.3%
Education Headcount	2,034	2,032	1,912	1,984	2,037	19.2%	19.3%	18.4%	18.5%	18.7%
Undergraduate	1,596	1,549	1,470	1,465	1,489	15.1%	14.7%	14.1%	13.7%	13.7%
Graduate	438	483	442	519	548	4.1%	4.6%	4.2%	4.8%	5.0%
Engineering* Headcount	415	385	361	316	264	3.9%	3.7%	3.5%	2.9%	2.4%
Undergraduate	415	385	361	316	264	3.9%	3.7%	3.5%	2.9%	2.4%
Fine Arts Headcount	331	328	342	380	352	3.1%	3.1%	3.3%	3.5%	3.2%
Undergraduate	309	308	322	346	330	2.9%	2.9%	3.1%	3.2%	3.0%
Graduate	22	20	20	34	22	0.2%	0.2%	0.2%	0.3%	0.2%
Humanities & Social Sci. Headcount	886	859	877	864	839	8.4%	8.2%	8.4%	8.1%	7.7%
Undergraduate	760	723	737	718	657	7.2%	6.9%	7.1%	6.7%	6.0%
Graduate	126	136	140	146	182	1.2%	1.3%	1.3%	1.4%	1.7%
Nursing & Health Prof. Headcount	1,654	1,786	1,814	1,964	2,115	15.6%	17.0%	17.4%	18.3%	19.5%
Undergraduate	1,508	1,583	1,602	1,692	1,820	14.3%	15.1%	15.4%	15.8%	16.7%
Graduate	146	203	212	272	295	1.4%	1.9%	2.0%	2.5%	2.7%
Sciences & Mathematics Headcount	1,000	926	917	855	883	9.5%	8.8%	8.8%	8.0%	8.1%
Undergraduate	917	840	821	759	775	8.7%	8.0%	7.9%	7.1%	7.1%
Graduate	83	86	96	96	108	0.8%	0.8%	0.9%	0.9%	1.0%
Total Headcount	10,573	10,508	10,414	10,727	10,869					

*Note: Beginning in 2007, the Technology Program is included in Agriculture's Headcount.
 Data Source: Student Enrollment Information
 Information Source: The Office of Institutional Research & Planning: web address: irp.astate.edu; email address: asuirp@astate.edu

Semester Credit Hour Production - by College & Career



Jonesboro Campus - Fall 2003 to Fall 2007

Total Semester Credit Hours (SCH)										
	Fall Semesters					Percentage** of Total SCH				
	2003	2004	2005	2006	2007	2003	2004	2005	2006	2007
Agriculture* SCH	2,892	3,169	2,718	2,748	3,182	2.3%	2.6%	2.2%	2.2%	2.5%
Undergraduate	2,718	2,949	2,550	2,562	3,045	2.2%	2.4%	2.1%	2.0%	2.4%
Graduate	174	220	168	186	137	0.1%	0.2%	0.1%	0.1%	0.1%
Business SCH	15,050	14,529	13,928	13,718	13,721	12.0%	11.7%	11.3%	10.8%	10.7%
Undergraduate	13,702	13,372	12,886	12,436	12,633	10.9%	10.8%	10.5%	9.8%	9.9%
Graduate	1,348	1,157	1,042	1,282	1,088	1.1%	0.9%	0.8%	1.0%	0.8%
Communications SCH	4,673	4,394	4,471	4,836	4,717	3.7%	3.5%	3.6%	3.8%	3.7%
Undergraduate	4,493	4,253	4,315	4,692	4,531	3.6%	3.4%	3.5%	3.7%	3.5%
Graduate	180	141	156	144	186	0.1%	0.1%	0.1%	0.1%	0.1%
Education SCH	21,266	21,055	21,094	21,108	20,476	17.0%	17.0%	17.1%	16.7%	16.0%
Undergraduate	18,589	18,087	18,240	17,963	17,104	14.8%	14.6%	14.8%	14.2%	13.4%
Graduate	2,677	2,968	2,854	3,145	3,372	2.1%	2.4%	2.3%	2.5%	2.6%
Engineering* SCH	2,631	2,248	2,005	1,945	1,386	2.1%	1.8%	1.6%	1.5%	1.1%
Undergraduate	2,631	2,248	2,005	1,945	1,386	2.1%	1.8%	1.6%	1.5%	1.1%
Fine Arts SCH	7,786	7,190	7,127	6,971	7,285	6.2%	5.8%	5.8%	5.5%	5.7%
Undergraduate	7,594	7,056	7,016	6,766	7,139	6.1%	5.7%	5.7%	5.3%	5.6%
Graduate	192	134	111	205	146	0.2%	0.1%	0.1%	0.2%	0.1%
Humanities & Social Sciences SCH	27,843	25,928	26,663	27,669	28,215	22.2%	20.9%	21.6%	21.9%	22.0%
Undergraduate	27,091	25,054	25,683	26,648	26,968	21.6%	20.2%	20.8%	21.0%	21.1%
Graduate	752	874	980	1,021	1,247	0.6%	0.7%	0.8%	0.8%	1.0%
Nursing & Health Professions SCH	10,702	11,974	12,738	14,158	15,527	8.5%	9.6%	10.3%	11.2%	12.1%
Undergraduate	9,592	10,428	10,959	12,033	13,141	7.7%	8.4%	8.9%	9.5%	10.3%
Graduate	1,110	1,546	1,779	2,125	2,386	0.9%	1.2%	1.4%	1.7%	1.9%
Sciences & Mathematics SCH	23,435	23,707	23,014	22,500	22,253	18.7%	19.1%	18.7%	17.8%	17.4%
Undergraduate	22,918	23,088	22,266	21,759	21,416	18.3%	18.6%	18.1%	17.2%	16.7%
Graduate	517	619	748	741	837	0.4%	0.5%	0.6%	0.6%	0.7%
Total SCH	125,181	124,163	123,189	126,628	128,070					

*Note: Beginning in 2007, the Technology Program is included in Agriculture's Semester Credit Hour Production.

**Note: There may be rounding in percentages.

Data Source: Student Enrollment Information

Information Source: The Office of Institutional Research & Planning: web address: irp.astate.edu; email address: asuirp@astate.edu

Full-Time Equivalent Enrollment (FTE)

Jonesboro Campus - Fall 2007

College/Department/Program	FTE Enrollment		
	Undergraduate	Graduate	Total
COLLEGE OF AGRICULTURE			
Agriculture	174.0	11.4	185.4
Technology	29.0	0.0	29.0
Total Agriculture FTE	203.0	11.4	214.4
COLLEGE OF BUSINESS			
Accounting & Law	185.2	25.4	210.6
Computer & Information Technology	141.0	22.4	163.4
Economics & Finance	223.2	13.7	236.9
Management & Marketing	292.8	29.2	322.0
Total Business FTE	842.2	90.7	932.9
COLLEGE OF COMMUNICATIONS			
Communication Studies	121.8	5.5	127.4
Journalism	106.4	4.0	110.4
Radio-Television	73.8	6.0	79.8
Total Communications FTE	302.1	15.5	317.6
COLLEGE OF EDUCATION			
Educ. Leadership, Curr., & Special Ed.	49.0	174.2	223.2
Health, Physical Ed., & Sport Sciences	428.9	6.0	434.9
Psychology & Counseling	241.7	89.3	331.1
Teacher Education	420.6	11.5	432.2
Total Education FTE	1,140.3	281.0	1,421.3
COLLEGE OF ENGINEERING	92.4	0.0	92.4
COLLEGE OF FINE ARTS			
Art	170.4	4.5	174.9
Music	211.9	6.9	218.8
Theatre	93.6	0.8	94.4
Total Fine Arts FTE	475.9	12.2	488.1

College/Department/Program	FTE Enrollment		
	Undergraduate	Graduate	Total
COLLEGE OF HUMANITIES & SOCIAL SCIENCES			
Criminology, Sociology, & Geography	425.5	19.5	445.0
English & Philosophy	788.4	11.3	799.7
History	325.9	19.5	345.4
Languages	119.2	6.5	125.7
Political Science	138.9	28.8	167.6
Heritage Studies	0.0	18.4	18.4
Total Humanities & Soc. Sci. FTE	1,797.9	103.9	1,901.8
COLLEGE OF NURSING & HEALTH PROFESSIONS			
Health Professions	293.0	59.9	352.9
Nursing	475.7	138.9	614.6
Social Work	107.4	0.0	107.4
Total Nurs. & Health Prof. FTE	876.1	198.8	1,074.9
COLLEGE OF SCIENCES & MATHEMATICS			
Biological Sciences	499.3	15.7	515.0
Chemistry & Physics	362.1	6.4	368.5
Computer Science	63.3	8.5	71.8
Mathematics & Statistics	503.1	14.5	517.6
Environmental Sciences	0.0	16.8	16.8
Molecular Biosciences	0.0	7.9	7.9
Total Sciences & Mathematics FTE	1,427.7	69.8	1,497.5
UNIVERSITY COLLEGE	259.7	0.0	259.7

Full-Time Equivalent Enrollment (FTE) is calculated by dividing undergraduate semester credit hours (SCH) by fifteen and graduate SCH by twelve. There may be rounding in numbers.

Semester Credit Hour Production (SCH)



Jonesboro Campus - Fall 2007

College/Department/Program	SCH Production		
	Undergraduate	Graduate	Total
COLLEGE OF AGRICULTURE			
Agriculture	2,610	137	2,747
Technology	435	0	435
Total Agriculture SCH	3,045	137	3,182
COLLEGE OF BUSINESS			
Accounting & Law	2,778	305	3,083
Computer & Information Technology	2,115	269	2,384
Economics & Finance	3,348	164	3,512
Management & Marketing	4,392	350	4,742
Total Business SCH	12,633	1,088	13,721
COLLEGE OF COMMUNICATIONS			
Communication Studies	1,828	66	1,894
Journalism	1,596	48	1,644
Radio-Television	1,107	72	1,179
Total Communications SCH	4,531	186	4,717
COLLEGE OF EDUCATION			
Educ. Leadership, Curr., & Special Edu.	735	2,090	2,825
Health, Physical Edu., & Sport Sciences	6,433	72	6,505
Psychology & Counseling	3,626	1,072	4,698
Teacher Education	6,310	138	6,448
Total Education SCH	17,104	3,372	20,476
COLLEGE OF ENGINEERING			
.....	1,386	0	1,386
COLLEGE OF FINE ARTS			
Art	2,556	54	2,610
Music	3,178	83	3,261
Theatre	1,405	9	1,414
Total Fine Arts SCH	7,139	146	7,285

College/Department/Program	SCH Production		
	Undergraduate	Graduate	Total
COLLEGE OF HUMANITIES & SOCIAL SCIENCES			
Criminology, Sociology, & Geography	6,383	234	6,617
English & Philosophy	11,826	135	11,961
History	4,888	234	5,122
Languages	1,788	78	1,866
Political Science	2,083	345	2,428
Heritage Studies	0	221	221
Total Humanities & Soc. Sci. SCH	26,968	1,247	28,215
COLLEGE OF NURSING & HEALTH PROFESSIONS			
Health Professions	4,395	719	5,114
Nursing	7,135	1,667	8,802
Social Work	1,611	0	1,611
Total Nurs. & Health Prof. SCH	13,141	2,386	15,527
COLLEGE OF SCIENCES & MATHEMATICS			
Biological Sciences	7,489	188	7,677
Chemistry & Physics	5,431	77	5,508
Computer Science	949	102	1,051
Mathematics & Statistics	7,547	174	7,721
Environmental Sciences	0	201	201
Molecular Biosciences	0	95	95
Total Sciences & Mathematics SCH	21,416	837	22,253
UNIVERSITY COLLEGE			
.....	3,896	0	3,896

Semester credit hour (SCH) is a unit of measure that represents one student engaged in an instructional activity for a semester for which one credit hour is granted upon successful completion of the activity.

Applications - First-Time Freshmen

Jonesboro Campus - Fall 2003 to Fall 2007

	Fall Semesters					Percentage of Total Applicants by Characteristic				
	2003	2004	2005	2006*	2007	2003	2004	2005	2006	2007
Total First-Time Freshman Applicants										
Applied	3,088	3,171	3,488	4,388	3,298					
Admitted	2,039	2,029	2,259	2,657	2,634	66.0%	64.0%	64.8%	60.6%	79.9%
Enrolled	1,525	1,378	1,584	1,727	1,733	49.4%	43.5%	45.4%	39.4%	52.5%
Male										
Applied	1,273	1,283	1,507	1,861	1,431					
Admitted	868	865	1,019	1,148	1,134	68.2%	67.4%	67.6%	61.7%	79.2%
Enrolled	663	582	700	747	741	52.1%	45.4%	46.4%	40.1%	51.8%
Female										
Applied	1,815	1,888	1,981	2,527	1,867					
Admitted	1,171	1,164	1,240	1,509	1,500	64.5%	61.7%	62.6%	59.7%	80.3%
Enrolled	862	796	884	980	992	47.5%	42.2%	44.6%	38.8%	53.1%
Black, Non-Hispanic (Includes nonresident aliens)										
Applied	593	769	912	890	832					
Admitted	344	455	503	574	575	58.0%	59.2%	55.2%	64.5%	69.1%
Enrolled	251	333	353	373	394	42.3%	43.3%	38.7%	41.9%	47.4%
White, Non-Hispanic (Includes ethnicity unknown and nonresident aliens)										
Applied	2,395	2,315	2,483	3,402	2,379					
Admitted	1,633	1,524	1,692	2,022	1,993	68.2%	65.8%	68.1%	59.4%	83.8%
Enrolled	1,228	1,009	1,194	1,313	1,295	51.3%	43.6%	48.1%	38.6%	54.4%
Other Ethnicity** (Includes nonresident aliens)										
Applied	100	87	93	96	87					
Admitted	62	50	64	61	66	62.0%	57.5%	68.8%	63.5%	75.9%
Enrolled	46	36	37	41	44	46.0%	41.4%	39.8%	42.7%	50.6%
From Arkansas										
Applied	2,595	2,569	2,771	3,592	2,727					
Admitted	1,803	1,763	1,924	2,307	2,249	69.5%	68.6%	69.4%	64.2%	82.5%
Enrolled	1,376	1,207	1,391	1,516	1,502	53.0%	47.0%	50.2%	42.2%	55.1%
From Out-of-State***										
Applied	493	602	717	796	571					
Admitted	236	266	335	350	385	47.9%	44.2%	46.7%	44.0%	67.4%
Enrolled	149	171	193	211	231	30.2%	28.4%	26.9%	26.5%	40.5%

*NOTE: 2006 included unprocessed web applications.

**NOTE: "Other" includes students reported as American Indian/Alaskan Native, Asian/Pacific Islander American, and Hispanic American.

***NOTE: "Out-of-State" category includes nonresident alien students.

Data Sources: Application, Acceptance, and Enrollment Information

Information Source: The Office of Institutional Research & Planning: web address: irp.astate.edu; email address: asuirp@astate.edu

Applications - Undergraduate Transfers



Jonesboro Campus - Fall 2003 to Fall 2007

	Fall Semesters					Percentage of Total Applicants by Characteristic				
	2003	2004	2005	2006*	2007	2003	2004	2005	2006	2007
Total Undergraduate Transfer Applicants										
Applied	1,377	1,372	1,446	1,493	1,389					
Admitted	1,083	1,091	1,110	1,120	1,115	78.6%	79.5%	76.8%	75.0%	80.3%
Enrolled	898	886	842	772	826	65.2%	64.6%	58.2%	51.7%	59.5%
Male										
Applied	496	469	513	518	511					
Admitted	385	376	391	393	412	77.6%	80.2%	76.2%	75.9%	80.6%
Enrolled	325	310	314	285	321	65.5%	66.1%	61.2%	55.0%	62.8%
Female										
Applied	881	903	933	975	878					
Admitted	698	715	719	727	703	79.2%	79.2%	77.1%	74.6%	80.1%
Enrolled	573	576	528	487	505	65.0%	63.8%	56.6%	49.9%	57.5%
Black, Non-Hispanic (Includes nonresident aliens)										
Applied	250	274	304	325	300					
Admitted	179	199	191	231	212	71.6%	72.6%	62.8%	71.1%	70.7%
Enrolled	146	160	139	149	140	58.4%	58.4%	45.7%	45.8%	46.7%
White, Non-Hispanic (Includes ethnicity unknown and nonresident aliens)										
Applied	1,069	1,038	1,099	1,131	1,034					
Admitted	870	850	889	863	861	81.4%	81.9%	80.9%	76.3%	83.3%
Enrolled	724	690	684	609	656	67.7%	66.5%	62.2%	53.8%	63.4%
Other Ethnicity** (Includes nonresident aliens)										
Applied	58	60	43	37	55					
Admitted	34	42	30	26	42	58.6%	70.0%	69.8%	70.3%	76.4%
Enrolled	28	36	19	14	30	48.3%	60.0%	44.2%	37.8%	54.5%
From Arkansas										
Applied	1,114	1,037	1,071	1,055	1,106					
Admitted	909	852	880	839	916	81.6%	82.2%	82.2%	79.5%	82.8%
Enrolled	756	703	688	642	704	67.9%	67.8%	64.2%	60.9%	63.7%
From Out-of-State***										
Applied	263	335	375	438	283					
Admitted	174	239	230	281	199	66.2%	71.3%	61.3%	64.2%	70.3%
Enrolled	142	183	154	130	122	54.0%	54.6%	41.1%	29.7%	43.1%

*NOTE: 2006 included unprocessed web applications.

**NOTE: "Other" includes students reported as American Indian/Alaskan Native, Asian/Pacific Islander American, and Hispanic American.

***NOTE: "Out-of-State" category includes nonresident alien students.

Data Sources: Application, Acceptance, and Enrollment Information

Information Source: The Office of Institutional Research & Planning: web address: irp.astate.edu; email address: asuirp@astate.edu

Applications - New Graduates



Jonesboro Campus - Fall 2003 to Fall 2007

	Fall Semesters					Percentage of Total Applicants by Characteristic				
	2003	2004	2005	2006*	2007	2003	2004	2005	2006	2007
Total New Graduate Applicants										
Applied	508	538	534	974	676					
Admitted	452	535	526	658	530	89.0%	99.4%	98.5%	67.6%	78.4%
Enrolled	356	448	424	450	390	70.1%	83.3%	79.4%	46.2%	57.7%
Male										
Applied	177	201	198	346	222					
Admitted	149	200	197	219	168	84.2%	99.5%	99.5%	63.3%	75.7%
Enrolled	113	167	156	150	123	63.8%	83.1%	78.8%	43.4%	55.4%
Female										
Applied	331	337	336	628	454					
Admitted	303	335	329	439	362	91.5%	99.4%	97.9%	69.9%	79.7%
Enrolled	243	281	268	300	267	73.4%	83.4%	79.8%	47.8%	58.8%
Black, Non-Hispanic (Includes nonresident aliens)										
Applied	85	58	76	144	115					
Admitted	76	58	73	93	81	89.4%	100.0%	96.1%	64.6%	70.4%
Enrolled	56	49	58	67	61	65.9%	84.5%	76.3%	46.5%	53.0%
White, Non-Hispanic (Includes ethnicity unknown and nonresident aliens)										
Applied	365	463	441	775	534					
Admitted	349	460	436	554	438	95.6%	99.4%	98.9%	71.5%	82.0%
Enrolled	274	384	353	374	320	75.1%	82.9%	80.1%	48.3%	59.9%
Other Ethnicity* (Includes nonresident aliens)										
Applied	58	17	17	55	27					
Admitted	27	17	17	11	11	46.6%	100.0%	100.0%	20.0%	40.7%
Enrolled	26	15	13	9	9	44.8%	88.2%	76.5%	16.4%	33.3%
First-Time Graduates Enrolled as Undergraduate at ASUJ										
Applied	178	269	257	259	268					
Admitted	177	268	256	246	249	99.4%	99.6%	99.6%	95.0%	92.9%
Enrolled	168	234	224	215	227	94.4%	87.0%	87.2%	83.0%	84.7%
First-Time Graduates with No Prior Enrollment at ASUJ										
Applied	303	243	243	618	408					
Admitted	248	241	237	344	281	81.8%	99.2%	97.5%	55.7%	68.9%
Enrolled	162	188	182	223	163	53.5%	77.4%	74.9%	36.1%	40.0%

*NOTE: 2006 included unprocessed web applications.

**NOTE: "Other" includes students reported as American Indian/Alaskan Native, Asian/Pacific Islander American, and Hispanic American.

Data Sources: Application, Acceptance, and Enrollment Information

Information Source: The Office of Institutional Research & Planning: web address: irp.astate.edu; email address: asuip@astate.edu

First-Time Freshmen

Jonesboro Campus - Fall 2003 to Fall 2007

Total First-Time Freshman Enrollment										
	Fall Semesters					Percentage of First-Time Freshmen Total				
	2003	2004	2005	2006	2007	2003	2004	2005	2006	2007
Total First-Time Freshmen	1,525	1,378	1,584	1,727	1,733					
Full-Time*	1,433	1,303	1,499	1,663	1,666	94.0%	94.6%	94.6%	96.3%	96.1%
Part-Time	92	75	85	64	67	6.0%	5.4%	5.4%	3.7%	3.9%
Avg. Hours Enrolled per Semester	13.8	14.1	14.1	14.4	14.3					
Full-Time	14.3	14.5	14.4	14.7	14.6					
Part-Time	7.4	7.3	7.7	7.0	6.8					

First-Time Freshman Student Demographics										
	Fall Semesters					Percentage of First-Time Freshmen Total				
	2003	2004	2005	2006	2007	2003	2004	2005	2006	2007
Average Age of First-Time Freshmen	19.7	19.5	19.3	18.7	18.8					
Headcount by Gender										
Male	663	582	700	747	741	43.5%	42.2%	44.2%	43.3%	42.8%
Female	862	796	884	980	992	56.5%	57.8%	55.8%	56.7%	57.2%
Headcount by Ethnicity										
African American	251	329	352	373	394	16.5%	23.9%	22.2%	21.6%	22.7%
American Indian	9	8	7	11	5	0.6%	0.6%	0.4%	0.6%	0.3%
Asian/Pacific Islander American	14	5	6	8	12	0.9%	0.4%	0.4%	0.5%	0.7%
Hispanic American	16	21	23	22	25	1.0%	1.5%	1.5%	1.3%	1.4%
White American	1,193	964	1,139	1,281	1,258	78.2%	70.0%	71.9%	74.2%	72.6%
Ethnicity Unknown	35	41	49	26	30	2.3%	3.0%	3.1%	1.5%	1.7%
Nonresident Alien	7	10	8	6	9	0.5%	0.7%	0.5%	0.3%	0.5%

*NOTE: A "full-time" undergraduate student load is 12 or more semester credits.
 Data Sources: Student Enrollment Information
 Information Source: The Office of Institutional Research & Planning; web address: irp.astate.edu; email address: asuirp@astate.edu

Academic Preparation - Admission Test Scores



Jonesboro Campus

21.4 Average ACT Composite Score for Jonesboro Campus - Fall 2007

HISTORICAL COMPOSITE ACT SCORE DISTRIBUTION FOR FIRST-TIME FRESHMEN
Fall Semesters

Composite Score	Fall Semesters				
	2003	2004	2005	2006	2007
30-36	48	20	31	55	46
24-29	439	320	429	494	479
19-23	530	487	616	616	633
Below 19	375	412	376	423	440
Took SAT or ASSET Test	133	139	132	139	135
Average High School GPA	3.18	3.11	3.19	3.23	3.17

HISTORICAL COMPOSITE ACT SCORE DISTRIBUTION PERCENTAGES
Fall Semesters

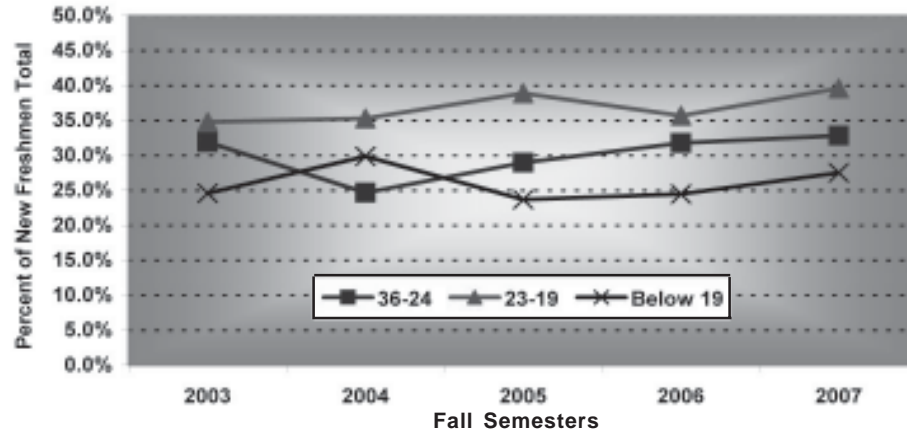

ASU ACT AVERAGES VS. NATIONAL & STATE AVERAGES
Fall 2007

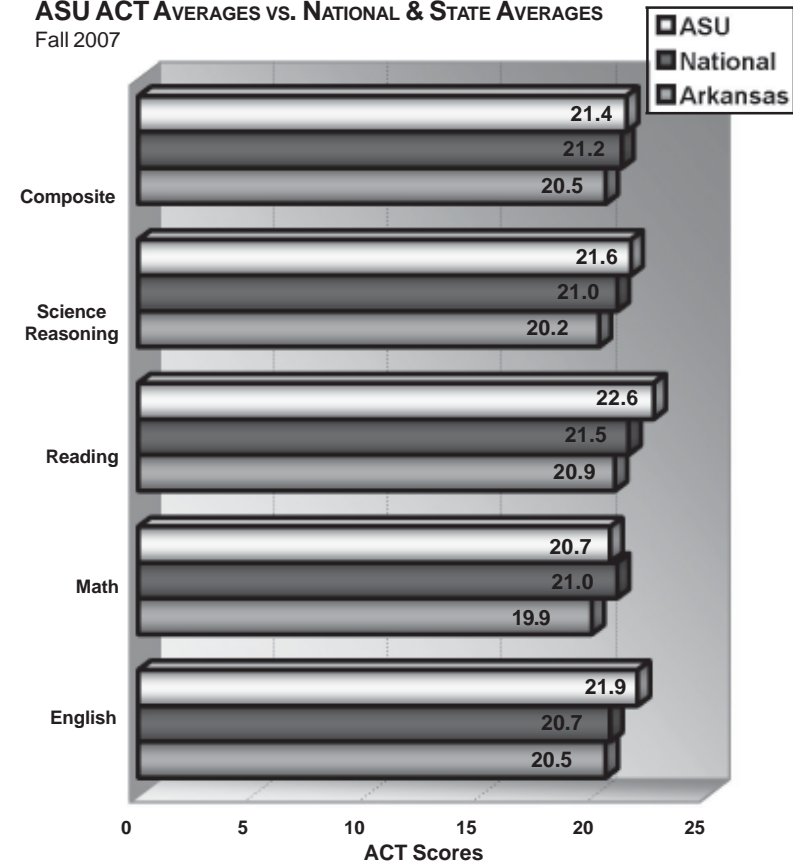

Data Sources: Student Enrollment Information; American College Testing (ACT)
Information Source: The Office of Institutional Research & Planning; web address: irp.astate.edu; email address: asuip@astate.edu

Academic Preparation - Remediation

Jonesboro Campus

NUMBER OF FIRST-TIME FRESHMEN REQUIRING REMEDIATION BY SUBJECT
Fall Semesters

Subject	Fall Semesters				
	2003	2004	2005	2006	2007
English	426	481	475	483	488
Mathematics	645	662	669	680	670
Reading	397	444	440	436	441
Unduplicated Count	734	758	784	814	809
% Requiring Remediation	48.1%	55.0%	49.5%	47.1%	46.7%

GENDER DISTRIBUTION OF FIRST-TIME FRESHMEN REQUIRING REMEDIATION
Fall 2007

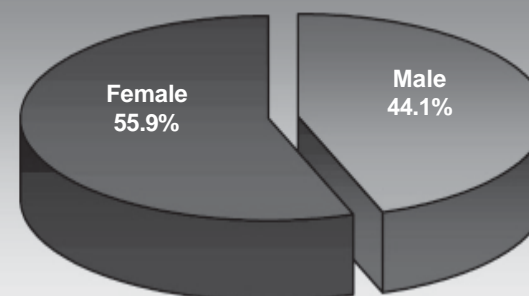

FIRST-TIME FRESHMAN REMEDIATION ASSESSMENT BY ETHNICITY
Fall 2007

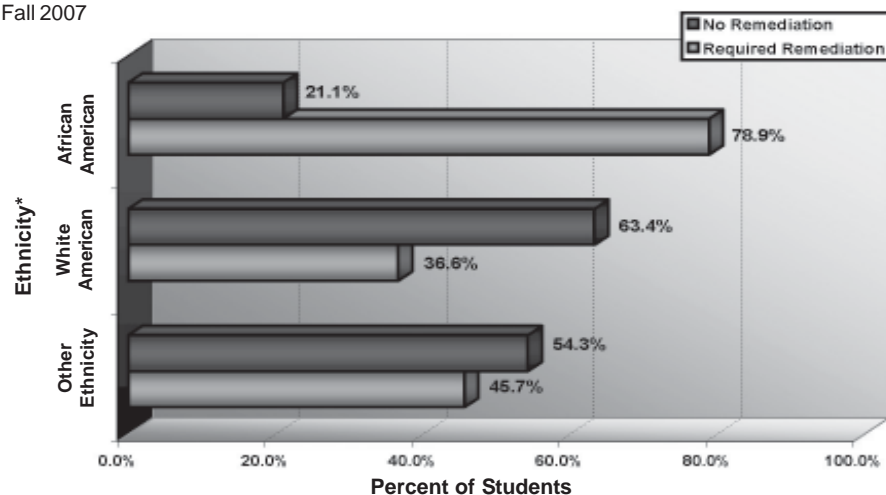

PERCENT OF FIRST-TIME FRESHMEN REQUIRING REMEDIATION
Fall Semesters

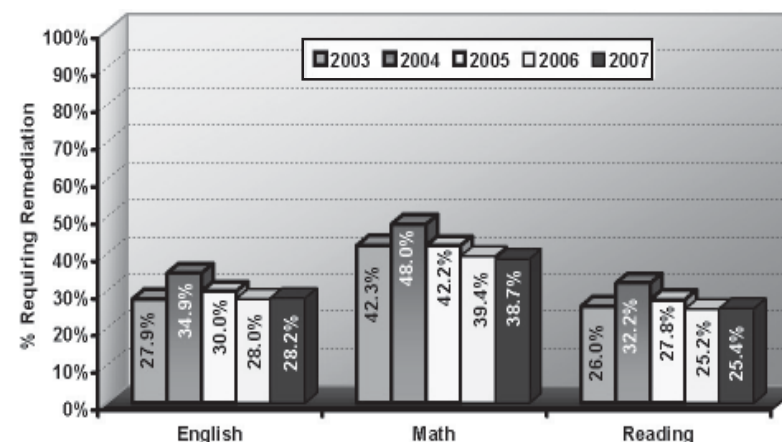

*NOTE: "Other" includes students reported as American Indian/Alaskan Native, Asian/Pacific Islander American, Hispanic American, nonresident alien, and those whose ethnicity is unknown.
Data Source: Student Enrollment Information
Information Source: The Office of Institutional Research & Planning: web address: irp.astate.edu; email address: asuip@astate.edu

Academic Progress - Retention Rates

Jonesboro Campus

The average one-year retention rate for Jonesboro campus full-time, first-time freshmen is 68.8%.

HISTORICAL RETENTION RATES FOR FULL-TIME, FIRST-TIME FRESHMEN

Fall Semesters

Fall Semesters	Cohort Size	Fall to Fall Retention* After									
		1 Year	2 Years	3 Years	4 Years	5 Years	6 Years	7 Years	8 Years	9 Years	10 Years
1996	1,594	66.9%	53.4%	46.4%	30.9%	13.4%	7.8%	6.0%	3.8%	2.8%	2.7%
1997	1,693	65.5%	53.2%	47.7%	29.7%	12.9%	7.3%	4.0%	3.0%	2.5%	1.8%
1998	1,708	65.5%	53.2%	45.6%	27.3%	11.1%	6.0%	4.4%	3.9%	2.7%	
1999	1,657	66.2%	54.5%	47.7%	27.6%	11.0%	6.4%	4.8%	3.6%		
2000	1,591	70.6%	58.5%	51.8%	28.8%	11.4%	7.2%	5.2%			
2001	1,607	67.3%	55.6%	49.5%	27.4%	12.7%	7.9%				
2002	1,546	69.9%	55.8%	50.2%	29.4%	12.5%					
2003	1,433	68.0%	55.3%	49.6%	28.4%						
2004	1,303	65.4%	53.0%	45.0%							
2005	1,491	71.9%	55.2%								
2006	1,663	68.6%									

FALL 2005 TO FALL 2006 RETENTION RATES (AR Public 4-Yr. Institutions)

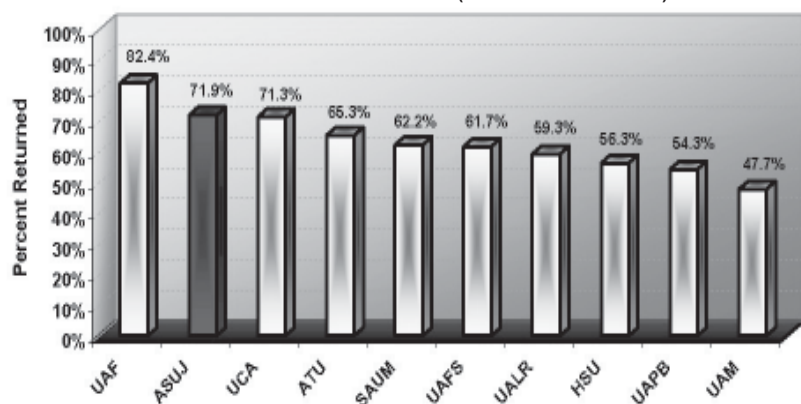

FALL 2005 TO FALL 2006 TRANSFER-OUT RETENTION RATES** (AR Public 4-Yr. Institutions)

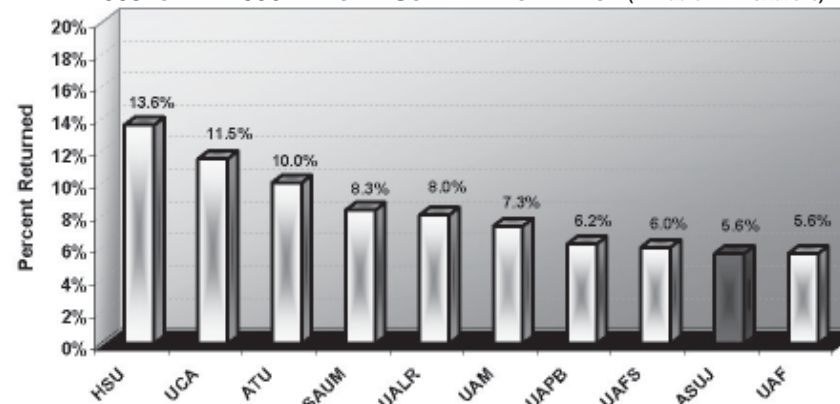

*NOTE: Retention rates exclude any students who have graduated and returned to further their education.

**NOTE: The transfer-out rate represents the percentage of Fall 2005 first-time freshmen who had transferred out of the given institution to another Arkansas institution by Fall 2006.

Data Sources: Student Enrollment Information

Information Source: The Office of Institutional Research & Planning: web address: irp.astate.edu; email address: asuip@astate.edu

Academic Progress - Graduation Rates

Jonesboro Campus

The average six-year graduation rate for full-time, first-time freshmen is 39.6%.

HISTORICAL GRADUATION RATES FOR FULL-TIME, FIRST-TIME FRESHMEN

Fall Semesters	Cohort Size	Graduation Within							
		3 Years	4 Years	5 Years	6 Years	7 Years	8 Years	9 Years	10 Years
1994	1,504	1.3%	14.1%	28.5%	33.5%	36.2%	37.9%	38.7%	39.3%
1995	1,493	1.7%	16.6%	32.9%	37.4%	40.3%	41.9%	43.1%	44.1%
1996	1,594	0.9%	14.6%	30.7%	36.5%	39.6%	40.9%	42.1%	42.7%
1997	1,693	1.1%	16.3%	33.1%	39.1%	41.5%	42.7%	43.5%	44.2%
1998	1,708	1.5%	17.0%	32.1%	36.5%	38.6%	39.8%	40.9%	
1999	1,657	1.4%	19.0%	34.5%	39.2%	41.4%	43.1%		
2000	1,591	1.1%	20.2%	36.3%	41.0%	43.4%			
2001	1,607	1.2%	20.5%	33.8%	38.6%				
2002	1,546	1.3%	19.9%	34.6%					
2003	1,433	1.6%	17.4%						
2004	1,303	1.2%							

HISTORICAL 5-YEAR GRADUATION RATES FOR FULL-TIME, UNDERGRADUATE TRANSFER STUDENTS

Fall Semesters	Cohort Size	Percent Graduated
1993	565	45.0%
1994	499	46.3%
1995	620	47.9%
1996	649	53.0%
1997	639	49.8%
1998	620	47.6%
1999	630	52.2%
2000	536	53.9%
2001	675	62.1%
2002	614	58.3%
Average 1993-2002	605	51.8%

HISTORICAL SIX-YEAR GRADUATION RATES FOR FULL-TIME, FIRST-TIME FRESHMEN BY ETHNICITY*

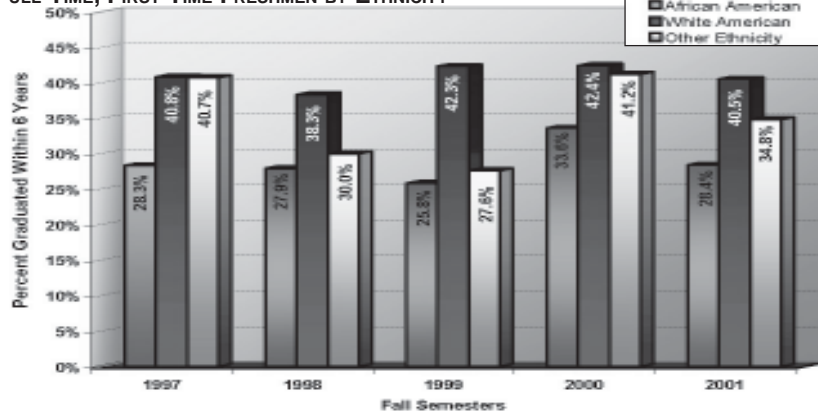

HISTORICAL SIX-YEAR GRADUATION RATES FOR FULL-TIME STUDENT ATHLETES WITH ATHLETIC AID

Fall Semesters	First-Time Freshmen		Undergraduate Transfers	
	Cohort Size	Percent Graduated	Cohort Size	Percent Graduated
1993	43	46.5%	20	35.0%
1994	45	35.6%	22	54.5%
1995	52	55.8%	29	31.0%
1996	30	46.7%	23	52.2%
1997	39	59.0%	32	50.0%
1998	29	51.7%	23	52.2%
1999	34	52.9%	27	55.6%
2000	42	54.8%	38	57.9%
2001	39	64.1%	30	63.3%
Average 1993-2001	39	51.8%	27	50.8%

*NOTE: "Other" includes students reported as American Indian/Alaskan Native, Asian/Pacific Islander American, Hispanic American, nonresident alien, and those whose ethnicity is unknown.
 Data Sources: Student Enrollment Information; NCAA Division I Graduation Rate Reports
 Information Source: The Office of Institutional Research & Planning; web address: irp.astate.edu; email address: asuirp@astate.edu

Undergraduates

Jonesboro Campus - Fall 2003 to Fall 2007

Total Undergraduates										
	Fall Semesters					Percentage of Undergraduate Total				
	2003	2004	2005	2006	2007	2003	2004	2005	2006	2007
Total Undergraduates	9,413	9,262	9,138	9,340	9,385					
All Freshmen	2,837	2,618	2,793	2,936	2,967	30.1%	28.3%	30.6%	31.4%	31.6%
Sophomore	1,784	1,728	1,634	1,706	1,719	19.0%	18.7%	17.9%	18.3%	18.3%
Junior	2,014	1,949	1,817	1,698	1,763	21.4%	21.0%	19.9%	18.2%	18.8%
Senior	2,365	2,478	2,406	2,366	2,342	25.1%	26.8%	26.3%	25.3%	25.0%
Headcount by Load										
Full-Time	7,457	7,263	7,194	7,344	7,368	79.2%	78.4%	78.7%	78.6%	78.5%
Part-Time	1,956	1,999	1,944	1,996	2,017	20.8%	21.6%	21.3%	21.4%	21.5%
Undergraduate Demographics										
	Fall Semesters					Percentage of Undergraduate Total				
	2003	2004	2005	2006	2007	2003	2004	2005	2006	2007
Headcount by Age										
Under 25	6,924	6,693	6,574	6,916	6,909	73.6%	72.3%	71.9%	74.0%	73.6%
25 & Older	2,489	2,569	2,564	2,424	2,476	26.4%	27.7%	28.1%	26.0%	26.4%
Headcount by Gender										
Male	3,845	3,739	3,716	3,793	3,793	40.8%	40.4%	40.7%	40.6%	40.4%
Female	5,568	5,523	5,422	5,547	5,592	59.2%	59.6%	59.3%	59.4%	59.6%
Headcount by Ethnicity										
African American	1,361	1,416	1,508	1,644	1,635	14.5%	15.3%	16.5%	17.6%	17.4%
American Indian	28	34	34	42	40	0.3%	0.4%	0.4%	0.4%	0.4%
Asian/Pacific Islander American	70	65	47	53	67	0.7%	0.7%	0.5%	0.6%	0.7%
Hispanic American	75	80	92	95	105	0.8%	0.9%	1.0%	1.0%	1.1%
White American	7,693	7,409	7,180	7,207	7,218	81.7%	80.0%	78.6%	77.2%	76.9%
Ethnicity Unknown	83	135	191	222	259	0.9%	1.5%	2.1%	2.4%	2.8%
Nonresident Alien	103	123	86	77	61	1.1%	1.3%	0.9%	0.8%	0.6%

Data Source: Student Enrollment Information
 Information Source: The Office of Institutional Research & Planning: web address: irp.astate.edu; email address: asuip@astate.edu

Undergraduate Transfer Students - In-State Transfers

Jonesboro Campus

HISTORICAL ENTERING TRANSFER STUDENTS BY ORIGINATING ARKANSAS INSTITUTION

Students Transferring to ASU from the Following Originating Institutions	Fall Semesters				
	2002	2003	2004	2005	2006
University of Arkansas - Fayetteville	15	22	13	19	12
University of Arkansas - Little Rock	9	4	7	6	19
University of Central Arkansas	22	18	19	15	46
Other 4-Year Public Institutions	21	25	22	20	32
Arkansas State University - Beebe	64	42	30	47	77
Arkansas State University - Mountain Home	10	9	6	13	34
Arkansas State University - Newport	14	17	28	22	20
Other 2-Year Public Institutions	253	277	278	263	273
Independent Institutions	36	41	46	47	89
Total Entering Transfers	444	455	449	452	602

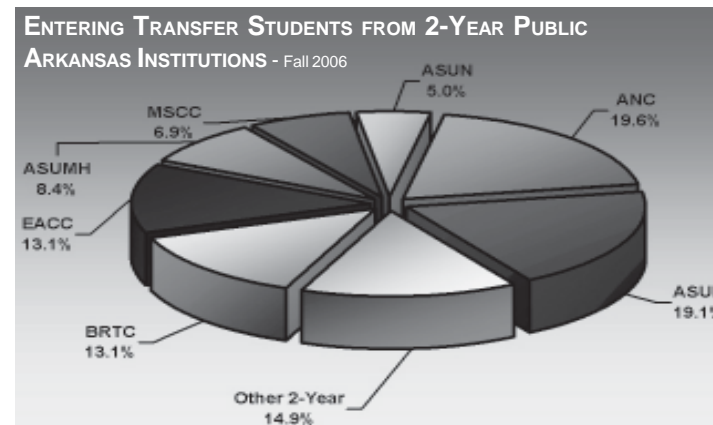

HISTORICAL DEPARTING TRANSFER STUDENTS BY RECEIVING ARKANSAS INSTITUTION

Students Transferring from ASU to the Following Receiving Institutions	Fall Semesters				
	2002	2003	2004	2005	2006
University of Arkansas - Fayetteville	38	22	17	32	26
University of Arkansas - Little Rock	36	47	48	78	27
University of Central Arkansas	19	26	27	24	17
Other 4-Year Public Institutions	40	34	28	43	27
Arkansas State University - Beebe	13	18	15	23	23
Arkansas State University - Mountain Home	10	18	16	24	12
Arkansas State University - Newport	17	45	80	88	99
Other 2-Year Public Institutions	215	244	253	218	201
Independent Institutions	8	20	21	22	21
Total Departing Transfers	396	474	505	552	453

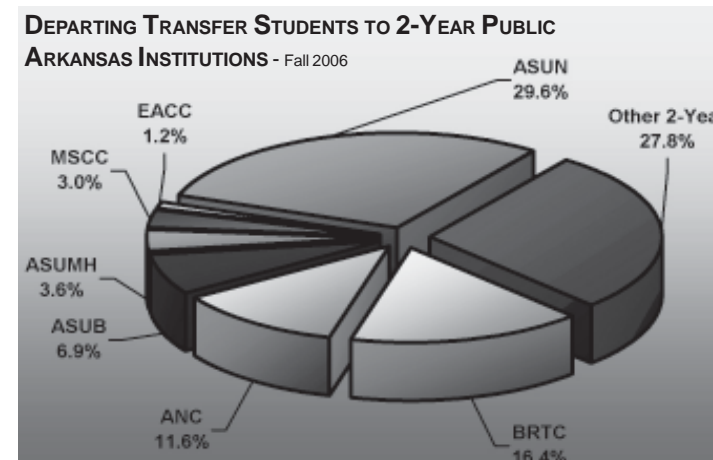

Data Source: Student Enrollment Information
 Information Source: The Office of Institutional Research & Planning; web address: irp.astate.edu; email address: asuip@astate.edu

Graduates

Jonesboro Campus - Fall 2003 to Fall 2007

Total Graduates										
	Fall Semesters					Percentage of Graduate Total				
	2003	2004	2005	2006	2007	2003	2004	2005	2006	2007
Total Graduates	1,160	1,246	1,276	1,387	1,484					
Master's	925	999	910	1,074	1,116	79.7%	80.2%	71.3%	77.4%	75.2%
Specialist	65	74	90	113	121	5.6%	5.9%	7.1%	8.1%	8.2%
Doctoral	92	98	115	118	142	7.9%	7.9%	9.0%	8.5%	9.6%
Other Graduates	78	75	161	82	105	6.7%	6.0%	12.6%	5.9%	7.1%
Headcount by Load										
Full-Time	325	355	367	425	483	28.0%	28.5%	28.8%	30.6%	32.5%
Part-Time	835	891	909	962	1,001	72.0%	71.5%	71.2%	69.4%	67.5%

Graduate Demographics										
	Fall Semesters					Percentage of Graduate Total				
	2003	2004	2005	2006	2007	2003	2004	2005	2006	2007
Graduate Students by Enrollment Status Category										
New Graduate Students	356	448	424	450	390	30.7%	36.0%	33.2%	32.4%	26.3%
ASU Graduates Returning	804	798	852	937	1,094	69.3%	64.0%	66.8%	67.6%	73.7%
Headcount by Gender										
Male	413	437	443	493	518	35.6%	35.1%	34.7%	35.5%	34.9%
Female	747	809	833	894	966	64.4%	64.9%	65.3%	64.5%	65.1%
Headcount by Ethnicity										
African American	154	161	164	186	213	13.3%	12.9%	12.9%	13.4%	14.4%
American Indian	4	2	5	7	5	0.3%	0.2%	0.4%	0.5%	0.3%
Asian/Pacific Islander American	6	11	9	7	10	0.5%	0.9%	0.7%	0.5%	0.7%
Hispanic American	3	7	10	12	14	0.3%	0.6%	0.8%	0.9%	0.9%
White American	895	980	1,004	1,067	1,098	77.2%	78.7%	78.7%	76.9%	74.0%
Ethnicity Unknown	23	27	34	58	73	2.0%	2.2%	2.7%	4.2%	4.9%
Nonresident Alien	75	58	50	50	71	6.5%	4.7%	3.9%	3.6%	4.8%

Student Athletes

COLORS: Scarlet & Black

SPIRIT CHARACTER: Red

AFFILIATION:

Arkansas State University-Jonesboro fields 16 sports - seven for men and nine for women - in NCAA Division I. ASUJ's football program competes in NCAA Division I-A, the highest level for NCAA football.

CONFERENCE:

ASUJ belongs to the Sun Belt Conference in all sports with the exception of bowling.

ACADEMICS:

- ◆ASUJ brought home four of the Sun Belt Conference's 11 Team Academic Awards in the 2006-07 athletic year.
- ◆Over 50 percent of the student-athlete population were members of the Fall Athletic Director's Honor Roll.
- ◆The American Football Coaches Association announced ASUJ's football team as one of 34 Division 1-A programs to graduate at least 70 percent of its 2001-02 class.
- ◆ASUJ's soccer team received the National Soccer Coaches Association of America/Adidas Women's College Team Academic Award for the fourth straight year.
- ◆ASUJ baseball player Josh Yates was named a CoSIDA Academic All-America selection in 2007.
- ◆Distance runner Candice James was named First Team CoSIDA Academic All-District VI.
- ◆For the fourth straight year, baseball and women's tennis received their respective Sun Belt Conference Team Academic Awards.
- ◆Football player Brian Flagg was named first-team ESPN The Magazine Academic All-District for the second time.

TEAMS:

Football

- ◆QB Corey Leonard was one of 15 players nationwide to be named a semifinalist for the Davey O'Brien National Quarterback Award. Leonard also set a new school record of 16 touchdown passes for the season.
- ◆Safety Tyrell Johnson broke the Sun Belt Conference record of tackles in a career.

Football - Continued

- ◆Wide receiver and kickoff return specialist Brandon Thompson broke the single season record at ASUJ for kickoff returns and yards.
- ◆Running back Reggie Arnold was on the Doak Walker Award Watch List; Tyrell Johnson was on the Bronko Nagurski Watch List; linebacker Koby McKinnon was on the Butkus Award Watch List; and offensive lineman Matt Reibe was a Draddy Trophy semifinalist.

Baseball – Men's

- ◆Pitchers T.J. Brewer and Tim Egart were chosen by the San Francisco Giants in the 2007 Major League Baseball draft.
- ◆Josh Yates was selected as one of the Terry Gwin Award winners - the highest award an ASUJ student-athlete can receive.

Basketball – Men's

- ◆Men's basketball won the 2006-07 Sun Belt Conference West Division title and was the SBC Tournament runner-up.
- ◆Adrian Banks was named Sun Belt Newcomer of the Year. Banks was also named CollegeInsider.com's Sun Belt Conference MVP after finishing the season ranked 12th in the nation in scoring.

Basketball – Women's

- ◆The women's team won 20 games and advanced to the Postseason WNIT for the third time in four years.
- ◆Both Rudy Sims and Adrienne Davie were named All-Sun Belt Conference for the third straight year.
- ◆Davie became ASUJ's all-time leading shot blocker and rebounder while Sims became the only player in school history to score 1,000 points and 500 assists in a career.

Bowling

- ◆Holly Churchill was named Honorable Mention All-America by the National Ten Pin Coaches Association.
- ◆The Lady Indians finished the season ranked eighth nationally for the third straight year.

Golf - Men's & Women's

- ◆Matt Snowden was named the Cleveland Golf All-America Scholar Athlete.
- ◆The women's team won the Louisiana-Monroe Invitational.

Soccer – Women's

- ◆Head Coach Derek Pittman completed his first season, increasing ASUJ's wins over the previous season.

Tennis - Women's

- ◆Maria Oprea won the Division I singles championship at the University of Memphis' Lady Tigers Invitational in the fall of 2007 for the second straight year.

Track/Cross Country – Men's & Women's

- ◆Head Coach Jay Flanagan retired and his top assistant, Lon Badeaux, was named head coach.
- ◆Flanagan was inducted into the Arkansas Track and Field Hall of Fame.
- ◆James Jenkins qualified to compete in the NCAA Track and Field Championships, finishing eighth in the triple and earning All-America Status.

Volleyball – Women's

- ◆Senior middle hitter Robin Aaron was named to the Second Team All-Sun Belt Conference for the third consecutive year.

STUDENT ATHLETE PARTICIPATION* – 2007-2008

Football	112
Baseball	35
Men's Basketball	17
Women's Basketball	15
Men's Cross Country	8
Women's Cross Country	17
Men's Golf	11
Women's Golf	9
Women's Soccer	29
Women's Tennis	9
Men's Track	34
Women's Track	32
Women's Volleyball	14

INDIAN FACTS:

- ◆The Indian Family was honored at the final 2007 home football game. This is the final year for ASUJ's athletic teams to be referred to as "Indians."
- ◆Student-Athlete graduation rates were the third highest in school history in 2006-07.
- ◆Athletics received the Diversity in Athletics Award by the Laboratory of Diversity in Sport at Texas A&M University.

*NOTE: Athletic participants who played on multiple teams are counted in each sport and produce a duplicated count.
 Data Source: Athletic Administration, Arkansas State University-Jonesboro
 Information Source: The Office of Institutional Research & Planning; web address: irp.astate.edu; email address: asuirp@astate.edu

Athletic Administration - Jonesboro Campus

2007 - 2008 Organizational Structure

Athletics Mission Statement:

The mission of Athletics is to strive to uphold the goals set forth by the University and NCAA and hold as its primary purpose to direct each student-athlete toward growth academically, athletically, and socially while maximizing the contributions of administrators, faculty, staff, coaches, and student-athletes through diversity management and training.

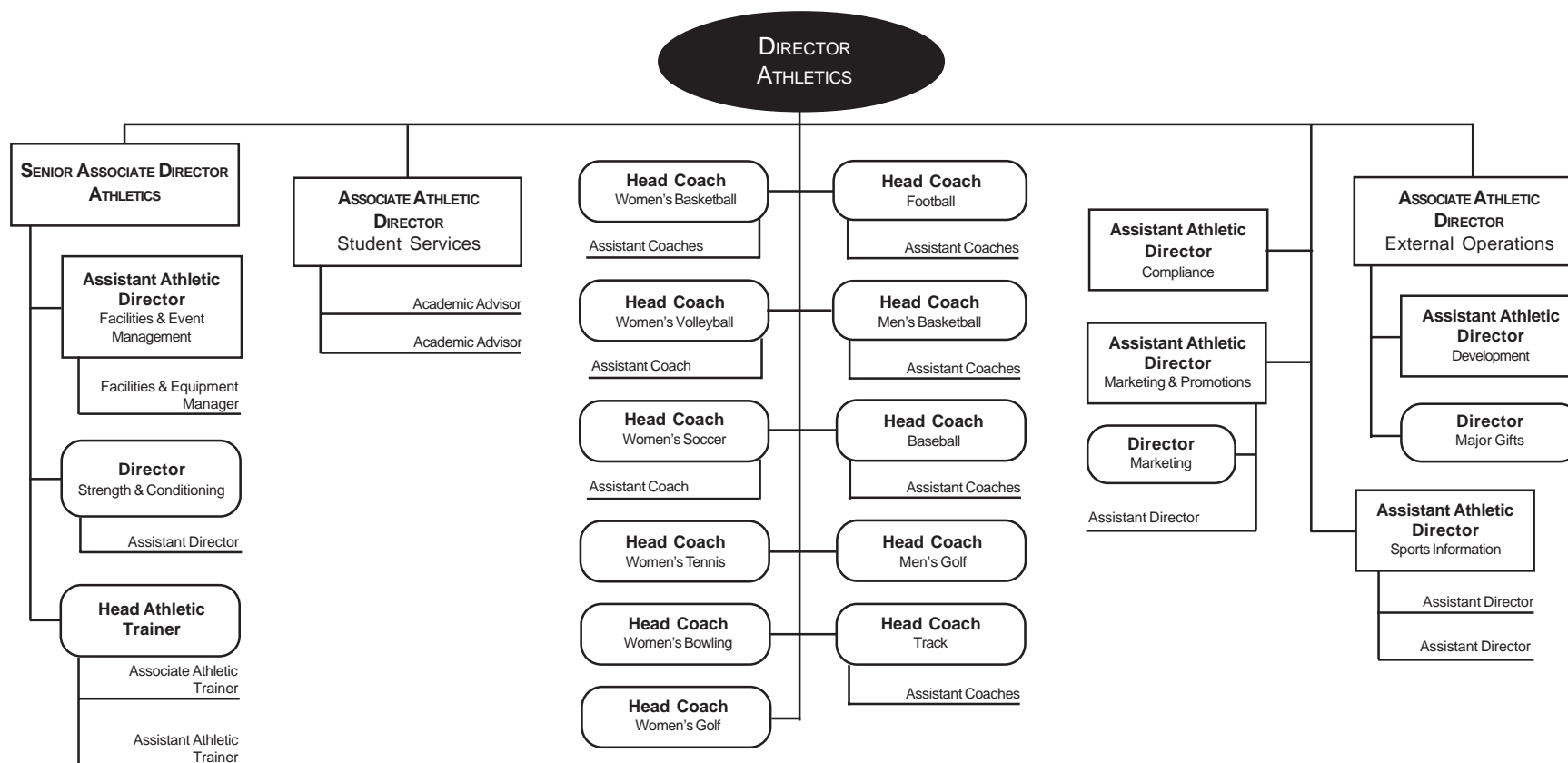



Employees

System Employee Summary

Jonesboro, Beebe, Mtn. Home, Newport & ASU-Technical Center (Marked Tree) - Fall 2007

Full-Time Employees by EEOC* Category

	Campuses					Total
	ASUJ	ASUB	ASUMH	ASUN	ASUTC	
Faculty	469	122	41	45	31	708
Executive/Administrative/Managerial	66	9	4	10	1	90
Professional/Non-Faculty	366	87	19	4	6	482
Technical/Paraprofessional	95	22	3	5	1	126
Clerical/Secretarial	167	45	24	19	6	261
Skilled Craft	98	10	4	1	1	114
Service/Maintenance	173	37	10	11	4	235
Total Employees	1,434	332	105	95	50	2,016

Full-Time Employee Demographics

	Campuses					Total
	ASUJ	ASUB	ASUMH	ASUN	ASUTC	
By Gender						
Male	604	121	40	36	17	818
Female	830	211	65	59	33	1,198
By Ethnicity						
African American	146	11	0	4	4	165
American Indian	5	2	0	2	0	9
Asian/Pacific Islander American	18	2	0	1	0	21
Hispanic American	14	1	1	0	0	16
White American	1,220	315	103	87	46	1,771
Other Ethnicity**	31	1	1	1	0	34
Total Known Minorities***	183	16	1	7	4	211

*EEOC stands for Equal Employment Opportunity Commission.

**Other Ethnicity includes Nonresident Aliens and Unknown

***Minorities include African American, American Indian, Asian/Pacific Islander, and Hispanic American

Data Source: Faculty/Staff Information

Information Source: The Office of Institutional Research & Planning: web address: irp.astate.edu; email address: asuirp@astate.edu

ASU Employees are assigned to a primary occupational activity category according to the following EEOC* definitions:

Faculty - All persons whose specific assignments customarily are made for the purpose of conducting instruction, research, or public service as a principal activity and who hold academic rank titles of professor, associate professor, assistant professor, instructor, lecturer, or any equivalent.

Executive/Administrative/Managerial - All persons whose assignments require primary (and major) responsibility for management of the institution, or a customarily recognized department or subdivision thereof. Assignments require the performance of work directly related to management policies or general business operations of the institution, department, or subdivision, etc. Assignments in this category customarily and regularly require the incumbent to exercise discretion and independent judgement and to direct the work of others.

Professional/Non-Faculty - All persons employed for the primary purpose of performing academic support, student service, and institutional support activities, whose assignments would require either college graduation or experience of such kind and amount as to provide a comparable background.

Technical/Paraprofessional - All persons whose assignments require specialized knowledge or skills which may be acquired through experience or academic work, such as offered in many 2-year technical institutes, junior colleges, or through equivalent on-the-job training.

Clerical/Secretarial - All persons whose assignments typically are associated with clerical activities or are specifically of a secretarial nature.

Skilled Craft - All persons whose assignments typically require special manual skills and a thorough and comprehensive knowledge of the processes involved in the work, acquired through on-the-job training and experience or through apprenticeship or other formal training programs.

Service/Maintenance - All persons whose assignments require limited degrees of previously acquired skills and knowledge and in which workers perform duties which result in or contribute to the comfort, convenience, and hygiene of personnel and the student body or which contribute to the upkeep and care of buildings, facilities, or grounds of the institutional property.

Full-Time Instructional Faculty

Jonesboro Campus - Fall 2003 to Fall 2007

Total Full-Time Instructional Faculty										
	Fall Semesters					Percentage of Faculty Total				
	2003	2004	2005	2006	2007	2003	2004	2005	2006	2007
Total Full-Time Faculty	446	454	447	456	459					
9/10 Month Faculty	388	385	382	392	389	87.0%	84.8%	86.5%	86.0%	84.7%
11/12 Month Faculty	58	69	65	64	70	13.0%	15.2%	14.5%	14.0%	15.3%
Faculty by Gender										
Male	252	244	239	234	234	56.5%	53.7%	53.5%	51.3%	51.0%
Female	194	210	208	222	225	43.5%	46.3%	46.5%	48.7%	49.0%
Faculty by Ethnicity										
African American	26	23	33	37	32	5.8%	5.1%	7.4%	8.1%	7.0%
American Indian	2	1	1	1	2	0.4%	0.2%	0.2%	0.2%	0.4%
Asian/Pacific Islander American	16	21	21	15	14	3.6%	4.6%	4.7%	3.3%	3.1%
Hispanic American	5	4	4	4	5	1.1%	0.9%	0.9%	0.9%	1.1%
White American	397	403	386	388	389	89.0%	88.8%	86.4%	85.1%	84.7%
Total Known Minorities*	49	49	59	57	53	11.0%	10.8%	13.2%	12.5%	11.5%
Faculty by Age										
Under 33	34	42	40	32	30	7.6%	9.3%	8.9%	7.0%	6.5%
33 to 40	72	78	77	84	79	16.1%	17.2%	17.2%	18.4%	17.2%
41 to 48	105	101	94	104	92	23.5%	22.2%	21.0%	22.8%	20.0%
49 to 56	118	124	118	114	117	26.5%	27.3%	26.4%	25.0%	25.5%
57 & Older	100	109	118	122	129	22.4%	24.0%	26.4%	26.8%	28.1%
Faculty Who Possess Doctorates and/or Terminal Degrees										
Total Full-Time Faculty	291	301	297	303	309	65.2%	66.3%	66.4%	66.4%	67.3%
<i>Percent Tenure & Tenure-Track Faculty Who Possess Doctorates and/or Terminal Degrees</i>						85.0%	87.1%	88.1%	88.0%	86.0%

*NOTE: Minorities include African American, American Indian, Asian/Pacific Islander, and Hispanic American.
 Data Source: Faculty Information
 Information Source: The Office of Institutional Research & Planning: web address: irp.astate.edu; email address: asuirp@astate.edu

Full-Time Instructional Faculty Statistics

Jonesboro Campus

HISTORICAL FULL-TIME INSTRUCTIONAL FACULTY BY RANK

Faculty Rank	Fall Semesters				
	2003	2004	2005	2006	2007
Professor	96	92	90	86	96
Associate	107	101	113	116	110
Assistant	139	150	146	153	151
Instructor	104	111	98	101	102
All Ranks	446	454	447	456	459

FULL-TIME INSTRUCTIONAL FACULTY BY RANK & GENDER
Fall 2007

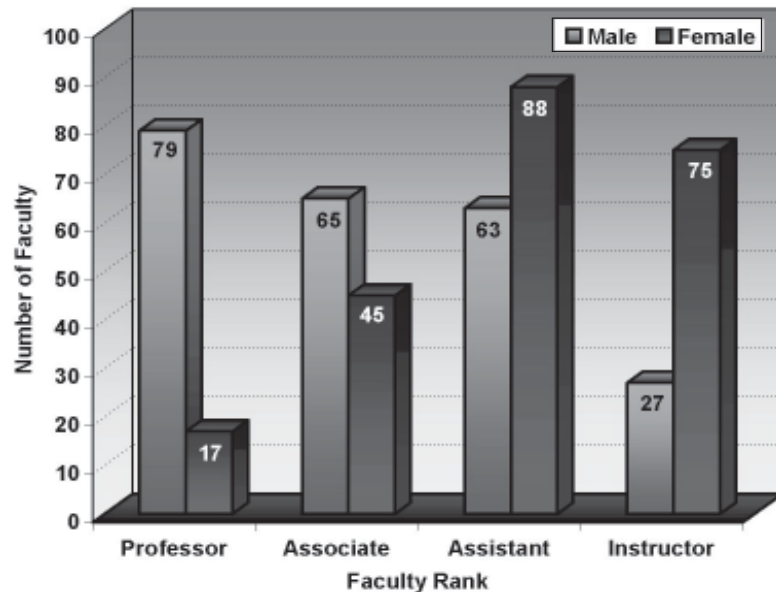

*NOTE: Supplemental faculty include adjuncts, teaching assistants, administrative staff, and high school teachers.
Data Sources: Salaries, Tenure, and Fringe Benefits of Full-Time Instructional Faculty Surveys
Information Source: The Office of Institutional Research & Planning: web address: irp.astate.edu; email address: asuip@astate.edu

HISTORICAL SEMESTER CREDIT HOUR (SCH) PRODUCTION BY RANK

Faculty Rank	Fall Semesters				
	2003	2004	2005	2006	2007
Number & Percentage of SCH Production					
Professor	18,834	17,887	16,636	17,017	17,460
	15.0%	14.4%	13.5%	13.4%	13.6%
Associate	21,991	21,846	23,011	22,470	21,265
	17.6%	17.6%	18.7%	17.7%	16.6%
Assistant	29,523	31,712	31,737	31,958	33,036
	23.6%	25.5%	25.8%	25.2%	25.8%
Instructor	29,881	29,863	29,438	29,348	27,544
	23.9%	24.1%	23.9%	23.2%	21.5%
Supplemental Faculty*	24,952	22,856	22,368	25,835	28,765
	19.9%	18.4%	18.2%	20.4%	22.5%
Total SCH Production	125,181	124,163	123,189	126,628	128,070

TENURE STATUS OF FULL-TIME INSTRUCTIONAL FACULTY BY GENDER
Fall 2007

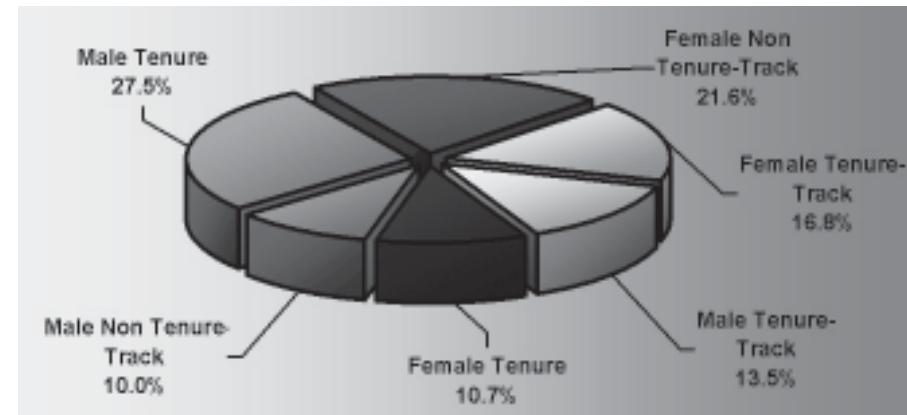

Full-Time Instructional Faculty Salaries

Jonesboro Campus

HISTORICAL ASU MEAN FULL-TIME 9/10 MONTH FACULTY SALARIES

Fall Semesters	Rank of Full-Time Faculty			
	Professor	Associate	Assistant	Instructor
1998	60,729	49,629	39,498	30,852
1999	61,555	51,312	41,049	31,516
2000	62,746	52,506	40,905	32,134
2001	63,802	54,471	43,027	34,066
2002	63,472	53,212	42,821	33,471
2003	64,552	53,137	44,320	33,497
2004	66,717	55,484	46,517	35,251
2005	68,769	55,511	49,819	35,100
2006	70,426	57,609	50,931	36,412
2007	72,681	58,920	53,100	37,421
Percent Change 1998-2007	19.7%	18.7%	34.4%	21.3%

2006-2007 MEAN FACULTY SALARIES FOR ARKANSAS PUBLIC 4-YEAR INSTITUTIONS

Institution	SREB & AAUP Classifications	Rank of Full-Time 9/10 Month Faculty			
		Professor	Associate	Assistant	Instructor
UAF	I I	\$95.6	\$71.8	\$58.5	\$38.8
UALR	III IIA	81.2	67.3	56.7	38.6
UCA	III IIA	72.4	57.9	50.4	39.6
ASU	III IIA	70.4	57.6	50.9	36.4
SAUM	V IIB	68.7	54.9	44.6	37.5
HSU	IV IIA	65.3	54.4	44.4	40.7
ATU	IV IIB	63.7	55.1	46.2	35.8
UAM	V IIB	57.9	51.4	43.5	36.3
UAPB	VI IIB	56.1	50.4	44.5	35.7

(Salaries in Thousands)

2006-2007 MEAN FACULTY SALARIES* COMPARING ASU TO SREB III INSTITUTIONS**

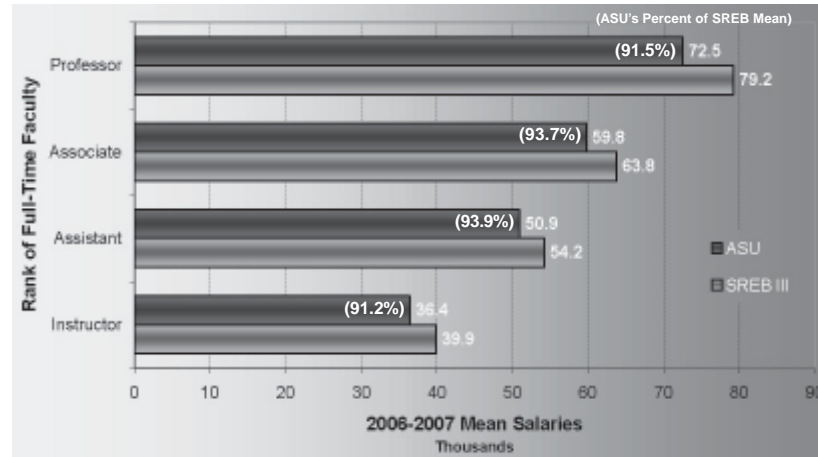

2006-2007 MEAN FACULTY SALARIES* COMPARING ASU TO AAUP REGIONAL IIA INSTITUTIONS***

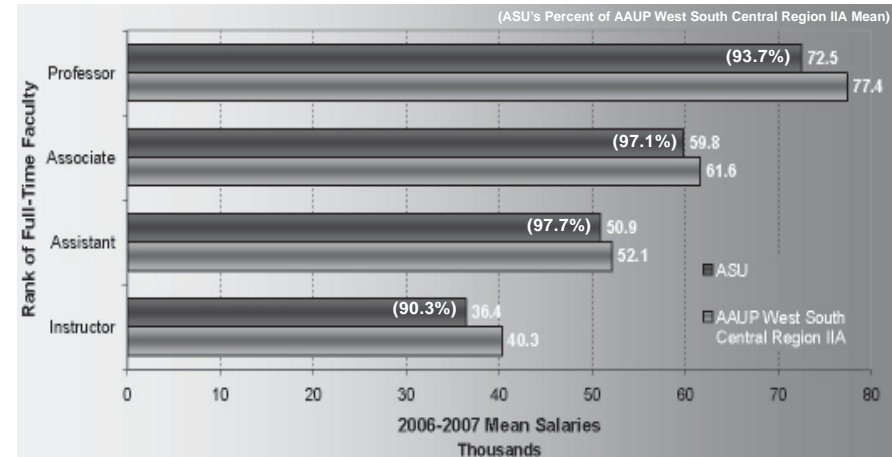

*NOTE: Salaries reported as 11-12 month appointments have been converted to 9-10 month equivalents by reducing the reported amounts by 2/11.
 **NOTE: SREB III consists of institutions in Alabama, Arkansas, Florida, Georgia, Kentucky, Louisiana, Maryland, Mississippi, North Carolina, Oklahoma, South Carolina, Tennessee, Texas, Virginia, and West Virginia.
 ***NOTE: Institutions classified as AAUP West South Central Region Master's IIA include institutions in Arkansas, Louisiana, Oklahoma, and Texas which confer less than 30 doctoral degrees per year.
 Data Sources: Salaries, Tenure, and Fringe Benefits of Full-Time Instructional Faculty Surveys; AAUP Faculty Compensation Surveys; SREB; and Academe
 Information Source: The Office of Institutional Research & Planning; web address: irp.astate.edu; email address: asuirp@astate.edu

Full-Time Staff Statistics

Jonesboro Campus

Jonesboro Campus Full-Time Staff by EEOC Category

	Fall Semesters					Percentage of Total by Category				
	2003	2004	2005	2006	2007	2003	2004	2005	2006	2007
Executive/Administrative/Managerial	65	67	69	67	66	7.4%	7.7%	7.7%	7.3%	6.8%
Professional/Non-Faculty	267	283	319	329	366	30.2%	32.3%	35.6%	36.0%	37.9%
Technical/Paraprofessional	81	72	80	93	95	9.2%	8.2%	8.9%	10.2%	9.8%
Clerical/Secretarial	202	188	167	151	167	22.9%	21.5%	18.7%	16.5%	17.3%
Skilled Craft	107	102	100	112	98	12.1%	11.7%	11.2%	12.3%	10.2%
Service/Maintenance	162	163	160	162	173	18.3%	18.6%	17.9%	17.7%	17.9%
Total Full-Time Staff	884	875	895	914	965					

Jonesboro Campus Full-Time Staff Demographics

	Fall Semesters					Percentage of Total by Demographic				
	2003	2004	2005	2006	2007	2003	2004	2005	2006	2007
By Gender										
Male	369	365	356	358	364	41.7%	41.7%	39.8%	39.2%	37.7%
Female	515	510	539	556	601	58.3%	58.3%	60.2%	60.8%	62.3%
By Ethnicity										
African American	87	90	100	111	114	9.8%	10.3%	11.2%	12.1%	11.8%
American Indian	7	8	8	8	3	0.8%	0.9%	0.9%	0.9%	0.3%
Asian/Pacific Islander American	5	7	6	4	3	0.6%	0.8%	0.7%	0.4%	0.3%
Hispanic American	11	11	14	10	8	1.2%	1.3%	1.6%	1.1%	0.8%
White American	772	752	765	772	827	87.3%	85.9%	85.5%	84.5%	85.7%
Other Ethnicity*	2	7	2	9	10	0.2%	0.8%	0.2%	1.0%	1.0%
Known Minorities**	110	116	128	133	128	12.4%	13.3%	14.3%	14.6%	13.3%

*Other Ethnicity includes Nonresident Aliens and Unknown

**Minorities include African American, American Indian, Asian/Pacific Islander, and Hispanic American

Data Sources: Staff Information

Information Source: The Office of Institutional Research & Planning: web address: irp.astate.edu; email address: asuipr@astate.edu



Resources

Dean B. Ellis Library

Library Holdings	Fiscal Years				
	2003	2004	2005	2006	2007
Books (volumes)	578,164	586,176	595,791	604,568	612,835
Current Periodicals (# of subscriptions)	1,675	1,675	1,691	1,712	1,738
Journals (volumes)	117,328	120,941	123,902	125,630	128,704
Microforms (units)	562,574	578,473	584,730	585,913	586,607
Govt. Documents (volumes)	569,309	573,870	577,684	581,675	585,990
Audio/Visual (units)	14,508	15,649	16,910	18,949	20,832

Library Usage	Fiscal Years				
	2003	2004	2005	2006	2007
Circulation					
General	51,196	48,277	43,554	69,822	86,827
Reserve	7,981	8,181	6,021	5,103	4,958
Faculty	6,805	7,923	7,855	8,154	7,865
Documents	8	7	16	29	4
Other	1,353	743	987	882	940
Periodicals	332	287	266	125	164
Media	10,471	9,661	8,767	7,624	7,370
Special Collections	1,628	1,656	1,233	1,731	1,159
Data Base Searches	400,061	385,647	518,448	747,876	806,822
Interlibrary Loan					
Borrowed	6,700	6,328	8,365	7,282	5,373
Loaned	9,490	10,264	9,140	4,966	4,519
Gate Count	305,239	290,611	284,974	324,835	284,795
Information Service to Groups					
Presentations	367	300	204	148	148
# of Persons Served	5,430	4,737	3,287	3,074	4,951

The Dean B. Ellis Library, centrally located in an eight-story building, functions as an educational center for the community. The Library of Congress classification system is used for the arrangement of books, and an on-line catalog provides access to the book collection. The library meets the informational needs of the university by offering a variety of services. A staff of 15 professional librarians and 22 support personnel acquires, organizes, and services the collection. Reference librarians assist users in locating information and in the use of the library. The reference staff also offers an active library instruction program which reaches numerous university classes. The library provides access to hundreds of online databases and search services via links on the library's web site. Materials that are not contained in the library's collection are accessible by interlibrary loan through the OCLC network.



Dean B. Ellis Library, Arkansas State University, Jonesboro

Student Costs - Tuition & Required Fees

Arkansas Universities

HISTORICAL ANNUAL TUITION & REQUIRED FEES Jonesboro Campus

Academic Year	Undergraduate				Graduate			
	Annual Tuition & Fees (Based on 15 Hour Load per Semester)		Per Credit Hour Tuition		Annual Tuition & Fees (Based on 9 Hour Load per Semester)		Per Credit Hour Tuition	
	Resident	Nonresident	Resident	Nonresident	Resident	Nonresident	Resident	Nonresident
1996-1997	\$1,970	\$5,060	\$82	\$211	\$1,774	\$4,618	\$98	\$256
1997-1998	2,340	5,430	84	213	2,118	4,962	106	264
1998-1999	2,804	6,212	91	233	2,442	5,574	115	289
1999-2000	2,972	6,644	98	251	2,604	5,988	124	312
2000-2001	3,160	7,096	105	269	2,786	6,422	133	335
2001-2002	4,270	9,490	112	286	3,092	6,944	141	355
2002-2003	4,480	10,090	119	306	3,254	7,394	150	380
2003-2004	4,810	10,720	125	322	3,488	7,844	158	400
2004-2005	5,155	11,515	135	347	3,740	8,420	170	430
2005-2006	5,440	12,145	142	366	3,947	8,879	180	454
2006-2007	5,710	12,760	149	384	4,145	9,329	189	477
2007-2008	6,010	13,390	154	400	4,370	9,770	196	496

2007-2008 ANNUAL TUITION & REQUIRED FEES State Universities in Arkansas

University	Resident		Nonresident	
	First-Time Freshmen Undergraduate (15 Hour Load)	Graduate (9 Hour Load)	First-Time Freshmen Undergraduate (15 Hour Load)	Graduate (9 Hour Load)
	Arkansas State University*	\$6,010	\$4,370	\$13,390
Arkansas Tech University**	5,120	3,534	9,710	6,684
Henderson State University***	5,759	4,332	10,379	7,770
Southern Arkansas Univ.**	5,224	3,796	7,534	5,182
Univ. of Arkansas-Fayetteville*	6,160	5,781	14,614	12,680
Univ. of Arkansas-Ft. Smith	4,060	---	8,950	---
Univ. of Arkansas-Little Rock**	5,742	4,544	13,235	9,206
Univ. of Arkansas-Monticello	4,300	3,366	8,230	6,660
Univ. of Arkansas-Pine Bluff***	4,536	3,237	8,946	6,585
Univ. of Central Arkansas	6,205	4,506	11,035	8,124

2007-2008 ANNUAL TUITION & REQUIRED FEES Other ASU Campuses

(Full-Time Based on 15 Hour Load per Semester)	Campuses			
	ASUB	ASUMH	ASUN	ASUTC
Resident Tuition				
Full-Time Tuition	\$2,220	\$2,130	\$2,190	\$1,500
Per Credit Hour Tuition	74	71	73	50
Nonresident Tuition				
Full-Time Tuition	3,810	3,660	3,780	1,500
Per Credit Hour Tuition	127	122	126	50
Annualized Fees				
Infrastructure	90	240	---	---
Quality Improvement	150	---	150	---
Student Center	90	---	---	---
Technology Fee	---	---	---	270

*NOTE: There is a higher per-credit-hour tuition for ASUJ courses in the Colleges of Business and Nursing & Health Professions.

**NOTE: ATU and SAU annual tuition and required fees include all or part of the athletic fee.

***NOTE: HSU annual tuition and required fees include a one-time \$20 transcript fee and a \$50 orientation fee for first-time students. Athletic fee is also included in annual tuition and fees.

NOTE: UAF annual tuition and required fees represent the College of Arts & Sciences. A \$100 orientation fee and a \$22 ID card fee for first-time freshmen are included in the annual tuition and fees.

NOTE: UALR has a different tuition rate for the College of Business and a \$36.35 Orientation Fee for first-time undergraduate students.

NOTE: UAPB annual tuition and required fees include a one-time \$37 matriculation fee for first-time students.

Information Source: The Office of Institutional Research & Planning; web address: irp.astate.edu; email address: asuip@astate.edu

Student Costs - Residence Life

Jonesboro Campus

HOUSING OCCUPANCY

Housing	Fall 2007 Capacity	Occupancy at Beginning of Fall Semester				
		2003	2004	2005	2006	2007
Residence Halls						
Arkansas Hall	354	197	196	243	276	319
Kays Hall	455	422	356	403	432	412
Northpark Quads	836	---	---	---	772	732
University Hall	301	296	268	276	287	273
Twin Towers	---	562	449	478	---	---
Total Residence Halls	1,946	1,477	1,269	1,400	1,767	1,736
Collegiate Park Apartments	330	324	327	314	306	313
Indian Village Apartments	191	72	87	152	156	170
Married Student Housing						
Houses	47	37	37	39	37	37
Apartments (Stella)	---	1	2	0	---	---
Mobile Homes	---	2	---	---	---	---
Total Married Housing	47	40	39	39	37	37
Total All Housing	2,514	1,913	1,722	1,905	2,266	2,256

2007-2008 ROOM & BOARD COSTS PER SEMESTER

Residence Hall	Double Occupancy with Meal Plan			Single Occupancy with Meal Plan		
	5-Day	7-Day	7-Day+	5-Day	7-Day	7-Day+
Arkansas Hall	\$2,330	\$2,355	\$2,530	\$2,410	\$2,435	\$2,610
Kays Hall	2,330	2,355	2,530	2,410	2,435	2,610
Northpark Quads	N/A	N/A	N/A	2,440	2,465	2,640
University Hall	2,330	2,355	2,530	2,410	2,435	2,610



2007-2008 HOUSING COSTS PER SEMESTER

Housing/Apartments	Monthly	Semester
COLLEGIATE PARK (PER PERSON)		
2 Bed/2 Bath	\$395	\$1,778
2 Bed/1 Bath	365	1,643
4 Bed/Townhouse	345	1,553
4 Bed/2 Bath	300	1,350
INDIAN VILLIAGE		
Houses	\$450	\$2,025
1 Bedroom Apartment	515	2,318
2 Bedroom Apartment	610	2,745
3 Bedroom Apartment	685	3,083

+NOTE: The 7 Day+ Meal Plan gives you \$200 of declining balance points that can be used at the Acansa Dining Hall, Food Court, Jazzman's, Cafe' a la Cart, Starbucks, or the Campus Store.
 Data Source: Office of Residence Life, Arkansas State University-Jonesboro
 Information Source: The Office of Institutional Research & Planning: web address: irp.astate.edu; email address: asuirp@astate.edu

Financial Aid

Jonesboro Campus - By Academic Year

Financial aid is available to Arkansas State University students from a variety of sources. Not only can students obtain federal aid, state aid, and privately funded scholarships, but Arkansas State University also offers several types of institutional scholarship packages to qualifying Arkansas residents. The scholarships are primarily awarded based on ACT scores, GPA's, and/or academic achievement. Institutional scholarships available include the following: Academic Merit Award, Beyond Boundaries Scholarship, Chancellor's Scholarship, Dean's Scholarship, Future Delta Leaders Service Scholarship, High School Honor Award, Thompson Minority Scholarship, Transfer Scholarship and University Honors Scholarship.

FINANCIAL AID AWARDED

Academic Year 2006-2007

Campus & Aid Category	Unduplicated	
	Number of Recipients	Amount of Awards
JONESBORO RECIPIENTS		
Federal, State, & Institutional Grants	5,267	\$16,540,843
State & Institutional Scholarships	2,932	14,924,359
Institutional Employment	971	2,392,403
Federal & Institutional Loans	6,920	50,314,815
Total Aid Awarded	9,386	\$84,172,419

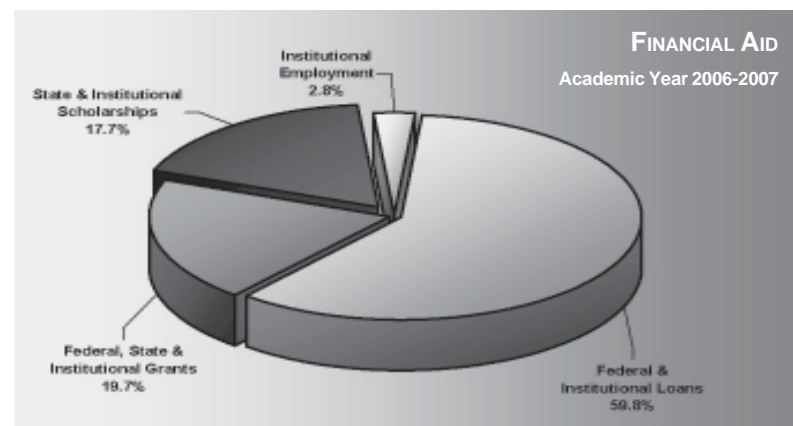

Federal Aid Programs	
Work-Study Program	Stafford Student Loan
Parent Loan (Undergraduate Students)	(Subsidized & Unsubsidized)
Pell Grants	Supplemental Educational Opportunity Grants
Perkins Student Loan	
State Programs	
Arkansas Academic Challenge Scholarship	MIA/KIA Dependents Scholarship
Arkansas Health Education Grant	Minority Masters Fellows Program
Arkansas Student Assistance Grant	Minority Teachers Scholarship
Emergency Secondary Education Loan	Second Effort Scholarship
Governor's Scholarship	Teacher & Administrator Grant
Law Enforcement Dependent's Scholarship	
University Aid Programs	
Academic Merit Award	High School Honor Award
Beyond Boundaries Scholarship	Thompson Minority Scholarship
Chancellor's Scholarship	Transfer Scholarship
Dean's Scholarship	University Honors Scholarship
Future Delta Leaders Service Scholarship	

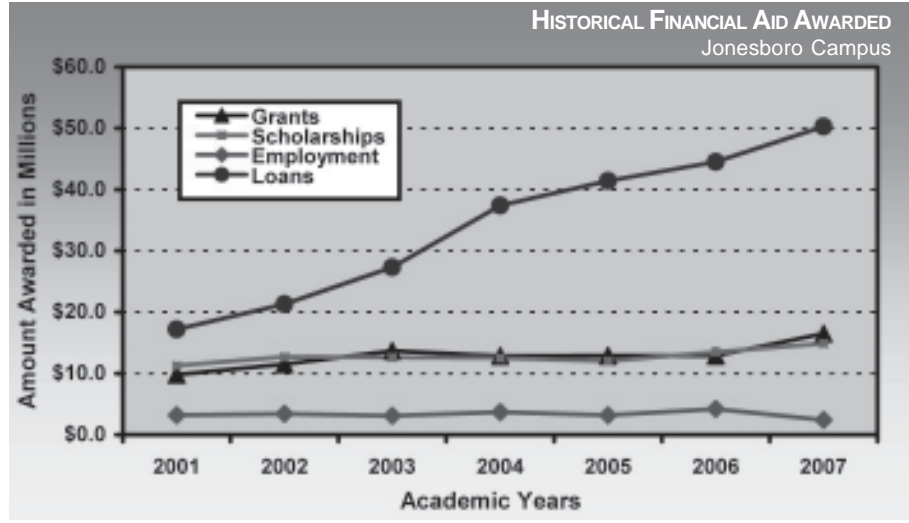

*NOTE: Data represents only the financial aid processed through ASU-Jonesboro.
 Data Source: Financial Assistance to Students in Institutions of Higher Education
 Information Source: The Office of Institutional Research & Planning: web address: irp.astate.edu; email address: asuirp@astate.edu

ASU System Finances - Revenues



All Campuses - For Year Ended June 30, 2007

Total Revenues by Source															
Unrestricted E&G Current Funds	Campuses							Percentage of Unrestricted E&G Revenues							
	System	ASUJ	ASUB	ASUMH	ASUN	ASUTC	Total	System	ASUJ	ASUB	ASUMH	ASUN	ASUTC		
Tuition & Fees*	\$0	\$54,482,499	\$7,351,786	\$2,151,519	\$2,533,341	\$626,222	\$67,145,367	0.0%	47.5%	32.3%	29.2%	36.3%	16.8%		
State Appropriations	1,501,972	55,468,570	13,405,859	3,905,913	3,531,445	2,887,940	80,701,699	69.8%	48.4%	59.0%	53.1%	50.6%	77.6%		
Local Appropriations	0	0	1,426,855	1,021,436	832,257	0	3,280,548	0.0%	0.0%	6.3%	13.9%	11.9%	0.0%		
Federal Grants & Contracts	0	748,097	47,120	0	0	0	795,217	0.0%	0.7%	0.2%	0.0%	0.0%	0.0%		
State Grants & Contracts	0	324,238	0	0	0	0	324,238	0.0%	0.3%	0.0%	0.0%	0.0%	0.0%		
Local Grants & Contracts	0	209,189	0	0	0	0	209,189	0.0%	0.2%	0.0%	0.0%	0.0%	0.0%		
Private Gifts, Grants & Contracts	0	718,742	0	14,586	0	0	733,328	0.0%	0.6%	0.0%	0.2%	0.0%	0.0%		
Sales & Services	0	635,514	29,561	0	0	120,838	785,913	0.0%	0.6%	0.1%	0.0%	0.0%	3.2%		
Investment & Gains	0	1,142,173	279,058	55,523	67,912	4,894	1,549,560	0.0%	1.0%	1.2%	0.8%	1.0%	0.1%		
Other E&G Revenues	650,000	879,238	193,533	209,374	14,787	79,685	2,026,617	30.2%	0.8%	0.9%	2.8%	0.2%	2.1%		
Total Unrestricted E&G Funds	\$2,151,972	\$114,608,260	\$22,733,772	\$7,358,351	\$6,979,742	\$3,719,579	\$157,551,676								
Restricted E&G Current Funds															
Percentage of Restricted E&G Revenues															
Federal Appropriations	\$0	\$183,101	\$0	\$0	\$0	\$0	\$183,101	0.0%	0.5%	0.0%	0.0%	0.0%	0.0%		
State Appropriations	0	4,510,565	0	0	0	0	4,510,565	0.0%	11.2%	0.0%	0.0%	0.0%	0.0%		
Federal Grants & Contracts	0	25,249,369	5,001,049	153,479	1,630,604	108,281	32,142,782	0.0%	62.7%	69.8%	30.2%	74.5%	32.8%		
State Grants & Contracts	0	8,561,332	1,897,120	270,923	351,278	221,630	11,302,283	0.0%	21.3%	26.5%	53.2%	16.1%	67.2%		
Local Grants & Contracts	0	1,613,264	262,725	0	18,664	0	1,894,653	0.0%	4.0%	3.7%	0.0%	0.9%	0.0%		
Private Gifts, Grants & Contracts	0	54,621	0	0	185,775	0	240,396	0.0%	0.1%	0.0%	0.0%	8.5%	0.0%		
Sales & Services	0	6,710	0	0	0	0	6,710	0.0%	0.0%	0.0%	0.0%	0.0%	0.0%		
Investment & Gains	0	3,030	0	465	1,496	0	4,991	0.0%	0.0%	0.0%	0.1%	0.1%	0.0%		
Other E&G Revenues	0	80,804	0	84,178	0	0	164,982	0.0%	0.2%	0.0%	16.5%	0.0%	0.0%		
Total Restricted E&G Funds	\$0	\$40,262,796	\$7,160,894	\$509,045	\$2,187,817	\$329,911	\$50,450,463								
Auxiliary Current Funds	\$0	\$21,320,831	\$2,672,169	\$357,398	\$388,422	\$0	\$24,738,820								
Total Current Funds	\$2,151,972	\$176,191,887	\$32,566,835	\$8,224,794	\$9,555,981	\$4,049,490	\$232,740,959								
Loans	\$0	\$532,658	\$0	\$0	\$0	\$0	\$532,658								
Endowments	0	2,731,943	8,674	0	0	0	2,740,617								
Plant Funds (Including Bonds)	0	50,402,284	866,808	374,460	377,190	0	52,020,742								
Total Revenues	\$2,151,972	\$229,858,772	\$33,442,317	\$8,599,254	\$9,933,171	\$4,049,490	\$288,034,976								

*NOTE: Tuition and Fees include tuition and fee discounts, waivers, and tuition-funded scholarships.
 Data Source: Arkansas Department of Higher Education Financial Statements
 Information Source: The Office of Institutional Research & Planning: web address: irp.astate.edu; email address: asuirp@astate.edu

ASU System Finances - Expenditures



All Campuses - For Year Ended June 30, 2007

Total Expenditures by Source														
Unrestricted E&G Current Funds	Campuses							Percentage of Unrestricted E&G Expenditures						
	System	ASUJ	ASUB	ASUMH	ASUN	ASUTC	Total	System	ASUJ	ASUB	ASUMH	ASUN	ASUTC	
Instruction	\$0	\$41,702,771	\$9,638,267	\$3,073,959	\$3,483,090	\$2,273,499	\$60,171,586	0.0%	36.3%	42.5%	42.5%	51.6%	71.9%	
Research	0	218,987	0	0	0	0	218,987	0.0%	0.2%	0.0%	0.0%	0.0%	0.0%	
Public Service	0	2,557,523	0	0	0	0	2,557,523	0.0%	2.2%	0.0%	0.0%	0.0%	0.0%	
Academic Support	0	15,324,280	1,121,699	401,907	289,926	0	17,137,812	0.0%	13.4%	4.9%	5.6%	4.3%	0.0%	
Student Services	0	6,852,527	1,500,331	625,590	479,834	305,629	9,763,911	0.0%	6.0%	6.6%	8.7%	7.1%	9.7%	
Institutional Support	1,801,560	12,220,077	3,688,264	1,400,571	1,413,455	281,124	20,805,051	83.7%	10.6%	16.3%	19.4%	21.0%	8.9%	
Plant Maintenance	73,295	11,741,704	2,110,196	956,495	637,296	299,604	15,818,590	3.4%	10.2%	9.3%	13.2%	9.5%	9.5%	
Scholarships & Fellowships	0	13,942,353	676,196	90,060	50,874	0	14,759,483	0.0%	12.1%	3.0%	1.2%	0.8%	0.0%	
Other E&G Expenditures	277,117	920,405	609,835	0	24,650	0	1,832,007	12.9%	0.8%	2.7%	0.0%	0.4%	0.0%	
Transfers	0	9,292,684	3,321,945	676,404	364,576	0	13,655,609	0.0%	8.1%	14.7%	9.4%	5.4%	0.0%	
Total Unrestricted E&G Funds	\$2,151,972	\$114,773,311	\$22,666,733	\$7,224,986	\$6,743,701	\$3,159,856	\$156,720,559							
Restricted E&G Current Funds														
Restricted E&G Current Funds	Campuses							Percentage of Restricted E&G Expenditures						
	System	ASUJ	ASUB	ASUMH	ASUN	ASUTC	Total	System	ASUJ	ASUB	ASUMH	ASUN	ASUTC	
Instruction	\$0	\$544,502	\$968,062	\$271,251	\$872,809	\$247,253	\$2,903,877	0.0%	1.3%	13.5%	45.8%	40.2%	77.1%	
Research	0	9,123,353	0	0	0	0	9,123,353	0.0%	22.4%	0.0%	0.0%	0.0%	0.0%	
Public Service	0	11,792,585	0	0	0	0	11,792,585	0.0%	29.0%	0.0%	0.0%	0.0%	0.0%	
Academic Support	0	86,907	583,968	0	0	71,914	742,789	0.0%	0.2%	8.1%	0.0%	0.0%	22.4%	
Student Services	0	734,260	1,351,560	67,364	0	0	2,153,184	0.0%	1.8%	18.8%	11.4%	0.0%	0.0%	
Institutional Support	0	71,154	0	6,158	0	0	77,312	0.0%	0.2%	0.0%	1.0%	0.0%	0.0%	
Plant Maintenance	0	398,688	0	12,800	0	0	411,488	0.0%	1.0%	0.0%	2.2%	0.0%	0.0%	
Scholarships & Fellowships	0	18,601,827	4,249,610	57,138	1,298,633	0	24,207,208	0.0%	45.8%	59.2%	9.6%	59.8%	0.0%	
Other E&G Expenditures	0	249,413	47,567	0	0	1,535	298,515	0.0%	0.6%	0.7%	0.0%	0.0%	0.5%	
Transfers	0	-943,908	-17,823	178,104	0	0	-783,627	0.0%	-2.3%	-0.2%	30.0%	0.0%	0.0%	
Total Restricted E&G Funds	\$0	\$40,658,781	\$7,182,944	\$592,815	\$2,171,442	\$320,702	\$50,926,684							
Auxiliary Current Funds	\$0	\$21,602,772	\$2,540,658	\$322,893	\$392,994	\$0	\$24,859,317							
Total Current Funds	\$2,151,972	\$177,034,864	\$32,390,335	\$8,140,694	\$9,308,137	\$3,480,558	\$232,506,560							
Loans	\$0	\$446,313	\$0	\$0	\$0	\$0	\$446,313							
Endowments	0	298,904	3,200	0	0	0	302,104							
Plant Funds (Including Bonds)	0	32,718,019	21,424,083	514,657	435,427	0	55,092,186							
Total Expenditures	\$2,151,972	\$210,498,100	\$53,817,618	\$8,655,351	\$9,743,564	\$3,480,558	\$288,347,163							

Data Source: Arkansas Department of Higher Education Financial Statements
 Information Source: The Office of Institutional Research & Planning: web address: irp.astate.edu; email address: asuirp@astate.edu

Financial Report - Revenues

Jonesboro Campus

HISTORICAL E&G REVENUES

Source of Revenues	Unrestricted E&G Revenues by Fiscal Year					Restricted E&G Revenues by Fiscal Year				
	2003	2004	2005	2006	2007	2003	2004	2005	2006	2007
Tuition & Fees*	\$41,135,007	\$42,153,026	\$44,958,817	\$49,217,084	\$54,482,499	\$148,500	\$513,000	\$978,750	\$0	\$0
Federal Appropriations	0	0	0	0	0	0	0	0	504,267	183,101
State Appropriations	53,353,460	48,704,599	50,363,587	52,550,390	55,468,570	2,162,335	4,656,637	4,061,798	3,919,196	4,510,565
Local Appropriations	0	0	0	0	0	0	0	14,195	0	0
Federal Grants & Contracts	420,052	113,546	545,158	729,373	748,097	18,755,609	18,205,347	22,137,486	24,708,218	25,249,369
State Grants & Contracts	440,474	419,674	393,035	277,903	324,238	8,869,920	7,808,948	5,681,484	7,852,322	8,561,332
Local Grants & Contracts	0	0	0	0	209,189	0	0	175,115	1,216,693	1,613,264
Private Gifts, Grants, & Contracts	613,457	1,308,716	972,563	968,305	718,742	1,608,570	1,605,255	1,198,896	196,740	54,621
Sales & Services	258,931	345,560	359,062	547,868	635,514	0	0	0	0	6,710
Investments & Gains	900,928	478,023	590,949	400,560	1,142,173	815	642	1,431	2,336	3,030
Other E&G Revenues	925,441	907,326	2,129,173	1,788,360	879,238	8,392	8,979	0	31,218	80,804
Total E&G Revenues	\$98,047,750	\$94,430,470	\$100,312,344	\$106,479,843	\$114,608,260	\$31,554,141	\$32,798,808	\$34,249,155	\$38,430,990	\$40,262,796

REVENUES BY SOURCE
for Year Ended June 30, 2007

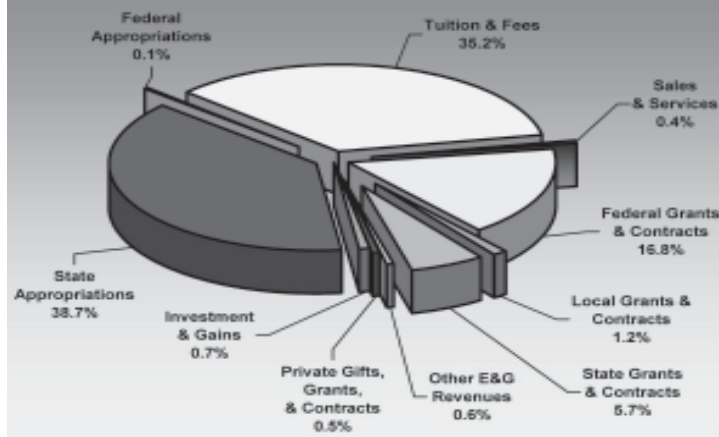

HISTORICAL AUXILIARY ENTERPRISES REVENUES

Source of Revenues	Auxiliary Revenues by Fiscal Year				
	2003	2004	2005	2006	2007
Intercollegiate Athletics	\$6,154,008	\$6,214,504	\$6,463,614	\$6,618,757	\$6,464,518
Residence Halls	4,319,966	4,259,344	4,130,164	4,396,959	5,600,292
Married Student Housing	406,809	784,122	863,707	1,382,845	1,412,540
Faculty Housing	122,470	121,674	128,499	149,134	138,127
Food Service	285,688	201,047	211,059	215,354	505,710
College Union	1,217,246	2,352,760	1,543,596	2,360,376	2,290,027
Bookstore	215,000	166,903	140,617	184,639	264,999
Student Org. & Publications	190,544	136,479	108,823	154,709	127,589
Other Auxiliary Revenues	4,629,875	4,830,649	5,097,870	3,950,857	4,517,029
Subtotal Auxiliary Revenues	\$17,541,606	\$19,067,482	\$18,687,949	\$19,413,630	\$21,320,831
Transfers	\$775,000	\$785,945	\$1,601,930	\$1,755,083	\$1,283,150

*NOTE: Tuition and Fees include tuition and fee discounts, waivers, and tuition-funded scholarships.
Data Source: Arkansas Department of Higher Education
Information Source: The Office of Institutional Research & Planning: web address: irp.astate.edu; email address: asuirp@astate.edu

Financial Report - Expenditures

Jonesboro Campus

HISTORICAL E&G EXPENDITURES

Source of Expenditures	Unrestricted E&G Expenditures by Fiscal Year					Restricted E&G Expenditures by Fiscal Year				
	2003	2004	2005	2006	2007	2003	2004	2005	2006	2007
Instruction	\$35,112,778	\$35,987,749	\$37,671,563	\$38,659,948	\$41,702,771	\$2,057,965	\$1,046,341	\$1,359,082	\$538,489	\$544,502
Research	4,381,130	1,833,911	396,058	2,229,492	218,987	2,594,089	5,000,874	5,854,788	7,008,668	9,123,353
Public Service	3,355,201	4,248,026	3,592,349	3,157,900	2,557,523	2,538,379	6,447,356	7,961,317	10,209,263	11,792,585
Academic Support	10,583,714	11,955,901	13,422,599	13,718,795	15,324,280	3,263,865	89,016	92,567	79,157	86,907
Student Services	4,345,955	4,799,100	6,116,301	6,649,419	6,852,527	384,341	555,785	502,310	483,825	734,260
Institutional Support	13,295,218	14,324,174	11,183,064	11,345,430	12,220,077	256,485	337,505	314,282	162,682	71,154
Plant Maintenance	8,357,818	9,075,314	10,884,347	11,310,729	11,741,704	1,323	0	291,489	351,628	398,688
Scholarships & Fellowships	10,299,450	10,153,628	10,464,604	10,813,503	13,942,353	20,539,242	19,236,207	18,579,062	18,494,181	18,601,827
Other E&G Expenditures	0	0	355,789	24,363	920,405	96,240	91,385	145,090	77,324	249,413
Transfers	3,334,715	4,320,568	5,433,097	7,507,856	9,292,684	-465,865	-468,949	-399,401	960,606	-943,908
Total E&G Expenditures	\$93,065,979	\$96,698,371	\$99,519,771	\$105,417,435	\$114,773,311	\$31,266,064	\$32,335,520	\$34,700,586	\$38,365,823	\$40,658,781

EXPENDITURES BY SOURCE
for Year Ended June 30, 2007

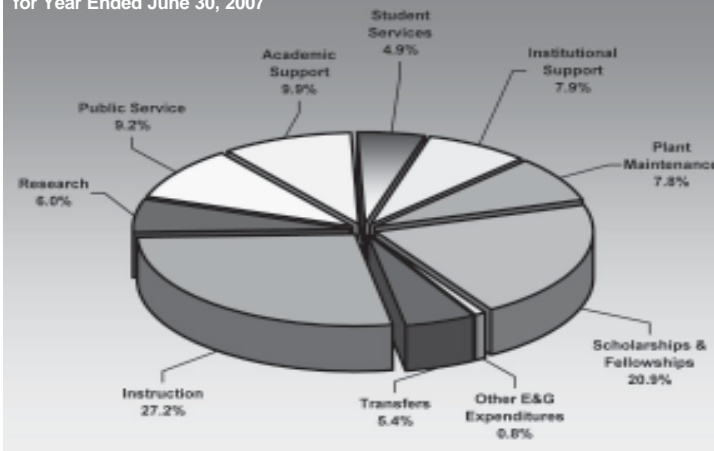

HISTORICAL AUXILIARY ENTERPRISES EXPENDITURES

Source of Expenditures	Auxiliary Expenditures by Fiscal Year				
	2003	2004	2005	2006	2007
Intercollegiate Athletics	\$9,347,925	\$9,134,914	\$9,441,004	\$10,102,314	\$10,073,464
Residence Halls	2,850,409	2,828,761	2,740,797	2,595,644	3,045,330
Married Student Housing	114,985	149,196	167,495	287,779	279,030
Faculty Housing	48,748	43,555	54,229	37,332	42,182
Food Service	297,989	130,704	140,361	162,077	258,347
College Union	-31,046	-158,706	68,681	857,343	716,978
Bookstore	2,601	3,324	3,895	7,657	61,543
Student Org. & Publications	217,954	172,423	161,118	191,152	127,589
Other Auxiliary Expenditures	2,275,807	2,823,331	3,638,744	2,864,088	3,297,415
Subtotal Auxiliary Expenditures	\$15,125,372	\$15,127,502	\$16,416,324	\$17,105,386	\$17,901,878
Transfers Out	\$0	\$1,125,000	\$720,500	\$0	\$0
Debt Service	\$3,147,563	\$3,470,060	\$3,835,577	\$4,133,660	\$4,984,044

Data Source: Arkansas Department of Higher Education
Information Source: The Office of Institutional Research & Planning: web address: irp.astate.edu; email address: asuirp@astate.edu

Financial Report

Beebe Campus

HISTORICAL REVENUES

Source of Revenues	Current Fund Revenues by Fiscal Year				
	2003	2004	2005	2006	2007
Tuition & Fees*	\$4,492,349	\$5,283,022	\$5,694,334	\$6,333,314	\$7,351,786
State Appropriations	8,458,380	11,123,580	11,212,983	12,782,169	13,405,859
Local Appropriations	350,000	1,146,140	1,241,848	1,348,178	1,426,855
Federal Grants & Contracts	29,552	31,034	45,302	49,143	47,120
Sales & Services	22,909	23,702	40,509	37,176	29,561
Investment & Gains	83,027	80,310	101,519	206,363	279,058
Other E&G Revenues	208,691	201,656	203,933	156,659	193,533
Unrestricted E&G	\$13,644,908	\$17,889,444	\$18,540,428	\$20,913,002	\$22,733,772
Auxiliary	\$1,847,320	\$2,178,938	\$2,249,067	\$2,572,107	\$2,672,169
Restricted E&G	\$4,517,834	\$7,033,998	\$6,109,640	\$6,504,352	\$7,160,894
Total Current Revenues	\$20,010,062	\$27,102,380	\$26,899,135	\$29,989,461	\$32,566,835

REVENUES BY SOURCE
for Year Ended June 30, 2007

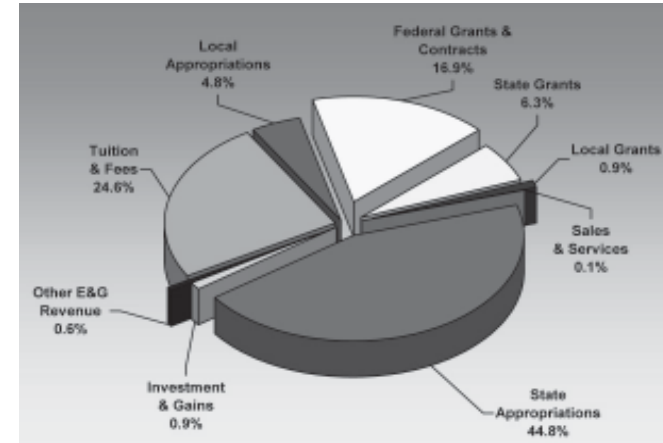

EXPENDITURES BY SOURCE
for Year Ended June 30, 2007

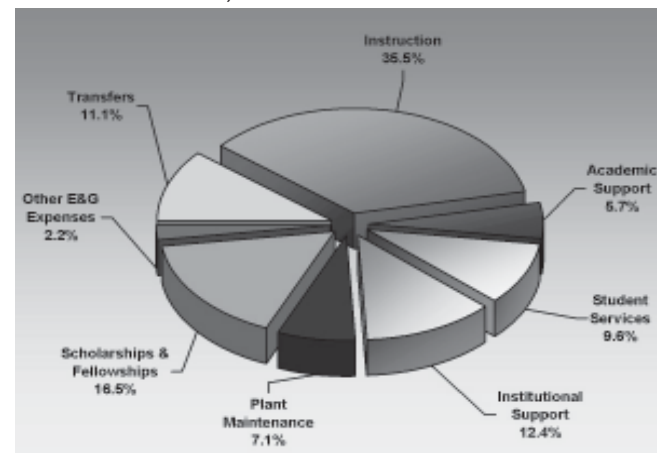

HISTORICAL EXPENDITURES

Source of Expenditures	Current Fund Expenditures by Fiscal Year				
	2003	2004	2005	2006	2007
Instruction	\$6,062,846	\$7,915,131	\$8,070,720	\$8,800,404	\$9,638,267
Academic Support	874,944	960,686	1,071,024	1,162,243	1,121,699
Student Services	1,035,195	1,271,901	1,420,809	1,398,464	1,500,331
Institutional Support	2,266,953	3,223,638	3,210,737	3,334,516	3,688,264
Plant Maintenance	1,470,099	1,868,520	1,974,604	2,023,072	2,110,196
Scholarships & Fellowships	319,050	353,835	397,657	562,207	676,196
Other E&G Expenditures	255,624	274,525	258,154	268,303	609,835
Transfers	1,183,689	2,122,996	1,962,643	3,408,717	3,321,945
Unrestricted E&G	\$13,468,400	\$17,991,232	\$18,366,348	\$20,957,926	\$22,666,733
Auxiliary	\$1,798,288	\$1,894,673	\$2,250,154	\$2,492,227	\$2,540,658
Restricted E&G	\$4,512,749	\$6,954,848	\$6,122,037	\$6,508,802	\$7,182,944
Total Current Expenditures	\$19,779,437	\$26,840,753	\$26,738,539	\$29,958,955	\$32,390,335

*NOTE: Tuition and Fees include tuition and fee discounts, waivers, and tuition-funded scholarships.
Data Source: Arkansas Department of Higher Education
Information Source: The Office of Institutional Research & Planning: web address: irp.astate.edu; email address: asuirp@astate.edu

Financial Report

Mountain Home Campus

HISTORICAL REVENUES

Source of Revenues	Current Fund Revenues by Fiscal Year				
	2003	2004	2005	2006	2007
Tuition & Fees*	\$1,735,038	\$1,998,948	\$2,083,313	\$2,182,657	\$2,151,519
State Appropriations	2,730,615	2,932,559	3,036,087	3,415,513	3,905,913
Local Appropriations	791,258	876,862	910,623	956,465	1,021,436
Private Gifts, Grants & Contracts	0	69,060	10,000	52,000	14,586
Investment & Gains	30,916	20,896	29,633	45,494	55,523
Other E&G Revenues	213,402	211,828	223,664	225,774	209,374
Unrestricted E&G	\$5,501,229	\$6,110,153	\$6,293,320	\$6,877,903	\$7,358,351
Auxiliary	\$347,332	\$380,334	\$427,979	\$386,313	\$357,398
Restricted E&G	\$494,657	\$336,761	\$328,583	\$415,904	\$509,045
Total Current Revenues	\$6,343,218	\$6,827,248	\$7,049,882	\$7,680,120	\$8,224,794

REVENUES BY SOURCE
for Year Ended June 30, 2007

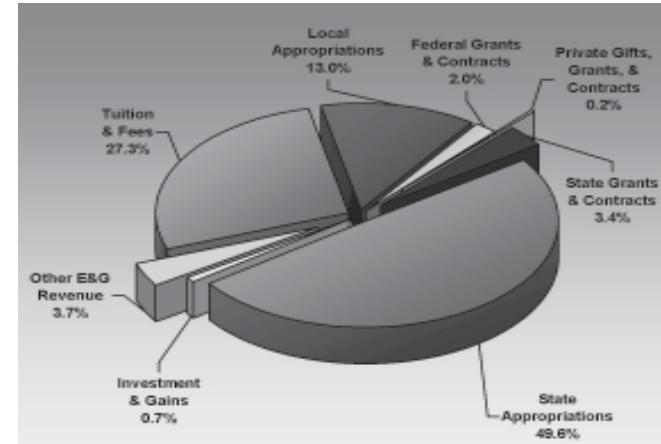

EXPENDITURES BY SOURCE
for Year Ended June 30, 2007

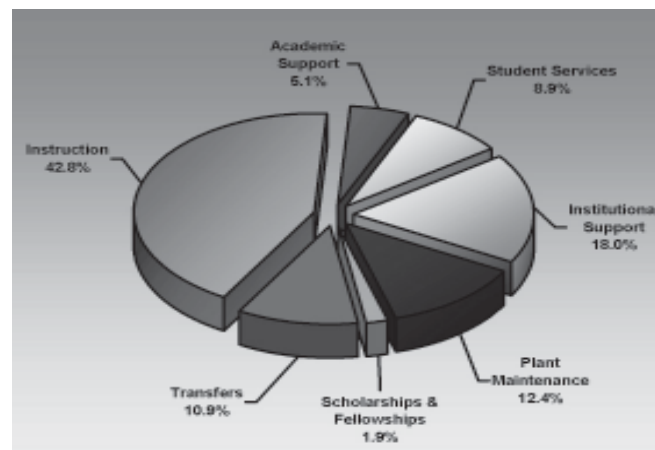

HISTORICAL EXPENDITURES

Source of Expenditures	Current Fund Expenditures by Fiscal Year				
	2003	2004	2005	2006	2007
Instruction	\$2,232,131	\$2,429,355	\$2,449,745	\$2,796,603	\$3,073,959
Academic Support	355,739	372,569	335,500	355,103	401,907
Student Services	380,061	462,956	422,583	498,172	625,590
Institutional Support	1,130,245	1,105,991	1,204,368	1,394,455	1,400,571
Plant Maintenance	742,595	782,495	847,478	924,500	956,495
Scholarships & Fellowships	76,377	94,831	79,079	78,355	90,060
Transfers	417,763	1,192,074	909,913	608,552	676,404
Unrestricted E&G	\$5,334,911	\$6,440,271	\$6,248,666	\$6,655,740	\$7,224,986
Auxiliary	\$315,707	\$344,546	\$389,040	\$350,947	\$322,893
Restricted E&G	\$494,677	\$337,514	\$339,597	\$457,947	\$592,815
Total Current Expenditures	\$6,145,295	\$7,122,331	\$6,977,303	\$7,464,634	\$8,140,694

*NOTE: Tuition and Fees include tuition and fee discounts, waivers, and tuition-funded scholarships.
Data Source: Arkansas Department of Higher Education
Information Source: The Office of Institutional Research & Planning: web address: irp.astate.edu; email address: asuirp@astate.edu

Financial Report

Newport Campus

HISTORICAL REVENUES

Source of Revenues	Current Fund Revenues by Fiscal Year				
	2003	2004	2005	2006	2007
Tuition & Fees*	\$1,985,308	\$1,981,687	\$1,991,495	\$2,477,823	\$2,533,341
State Appropriations	2,252,196	2,507,660	2,586,837	3,142,104	3,531,445
Local Appropriations	224,943	622,819	898,410	801,800	832,257
Investment & Gains	22,889	17,026	27,679	46,992	67,912
Other E&G Revenues	234,044	118,576	26,957	46,850	14,787
Unrestricted E&G	\$4,719,380	\$5,247,768	\$5,531,378	\$6,515,569	\$6,979,742
Auxiliary	\$223,317	\$257,461	\$272,153	\$302,524	\$388,422
Restricted E&G	\$1,416,802	\$1,464,368	\$1,582,567	\$1,994,644	\$2,187,817
Total Current Revenues	\$6,359,499	\$6,969,597	\$7,386,098	\$8,812,737	\$9,555,981

REVENUES BY SOURCE
for Year Ended June 30, 2007

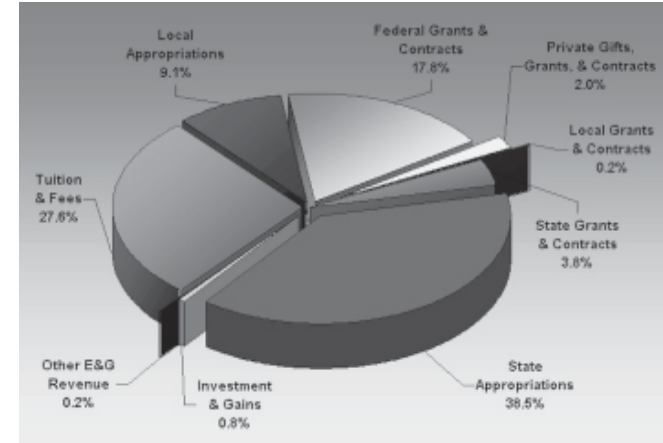

EXPENDITURES BY SOURCE
for Year Ended June 30, 2007

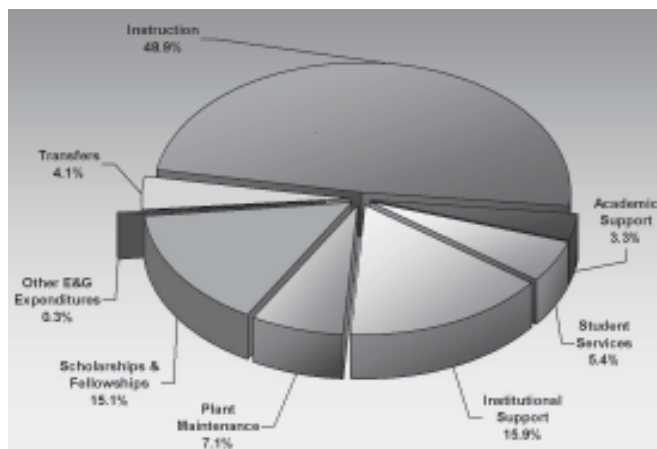

HISTORICAL EXPENDITURES

Source of Expenditures	Current Fund Expenditures by Fiscal Year				
	2003	2004	2005	2006	2007
Instruction	\$2,365,908	\$2,505,032	\$2,724,940	\$3,022,534	\$3,483,090
Academic Support	222,044	224,133	249,859	240,781	289,926
Student Services	357,539	392,453	413,348	447,847	479,834
Institutional Support	791,915	984,815	1,098,067	1,342,632	1,413,455
Plant Maintenance	357,386	353,500	422,677	607,544	637,296
Scholarships & Fellowships	80,048	83,346	78,325	22,256	50,874
Other E&G Expenditures	27,872	10,292	7,506	27,138	24,650
Transfers	25,008	361,261	364,571	362,276	364,576
Unrestricted E&G	\$4,227,720	\$4,914,832	\$5,359,293	\$6,073,008	\$6,743,701
Auxiliary	\$203,213	\$259,001	\$251,161	\$294,637	\$392,994
Restricted E&G	\$1,420,756	\$1,468,242	\$1,588,171	\$1,981,264	\$2,171,442
Total Current Expenditures	\$5,851,689	\$6,642,075	\$7,198,625	\$8,348,909	\$9,308,137

*NOTE: Tuition and Fees include tuition and fee discounts, waivers, and tuition-funded scholarships.
Data Source: Arkansas Department of Higher Education
Information Source: The Office of Institutional Research & Planning: web address: irp.astate.edu; email address: asuip@astate.edu

Arkansas State University Donors



Jonesboro Campus

Source of Donation	Fiscal Years				
	2003	2004	2005	2006	2007
Academic Gifts					
Faculty/Staff	\$132,718	\$107,048	\$134,440	\$147,666	\$134,070
Alumni	2,514,349	393,309	475,318	776,698	645,519
Friends of ASU	198,782	227,807	131,439	371,207	198,498
Organizations/Corp.	1,597,700	1,444,024	2,215,574	2,238,926	1,884,163
Non-Cash Gifts	534,403	1,260,379	1,149,120	52,286	392,349
Academic Total	4,977,951	3,432,568	4,105,891	3,586,783	3,254,598
Athletic Gifts					
Cash Gifts	1,322,526	1,346,946	1,143,449	1,219,127	1,080,244
Non-Cash Gifts	16,677	63,782	17,762	---	56,615
Athletic Total	1,339,204	1,410,727	1,161,211	1,219,127	1,136,859
Grand Total	\$6,317,155	\$4,843,295	\$5,267,102	\$4,805,910	\$4,391,457

ACADEMIC & ATHLETIC GIFTS
Fiscal Year 2007

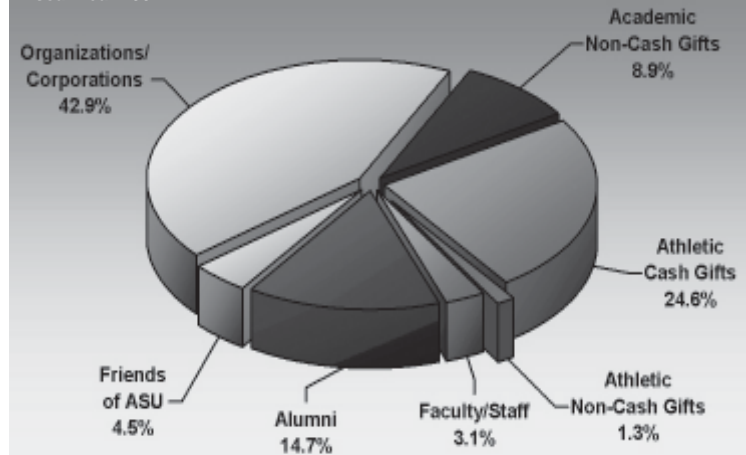

PRIVATE DONORS

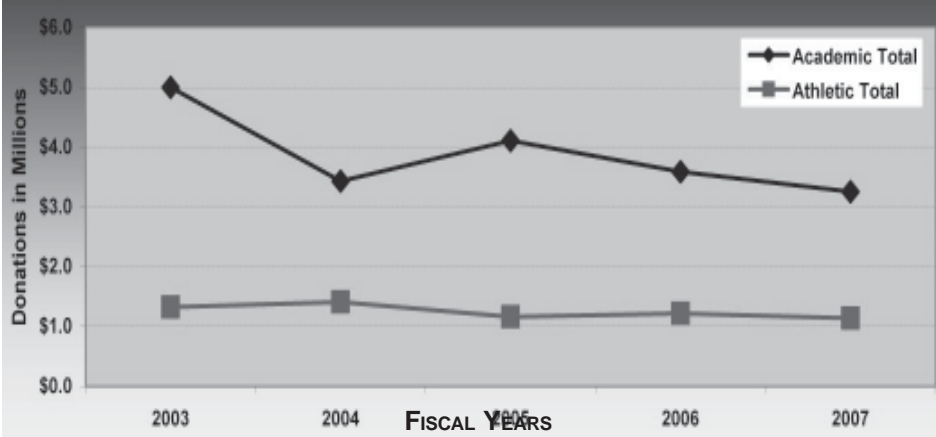

Private donor support enables Arkansas State University to attract and retain the highest quality students. Citizens of Northeast Arkansas communities have historically provided generous donor support. Additionally, private support endows numerous ASU scholarships each year. Scholarships help to keep the brightest students in Arkansas, and scholarships are more necessary now than ever. An endowed scholarship can be established for \$10,000, or an annual gift may be provided to fund one or more scholarships. Scholarships are currently available in virtually every discipline.

Data Source: Office of Development, Arkansas State University-Jonesboro
Information Source: The Office of Institutional Research & Planning; web address: irp.astate.edu; email address: asuirp@astate.edu

Physical Facilities Inventory

Jonesboro Campus - Fiscal Year 2007

Facility	Major Use	Year Completed	Square Footage			Facility	Major Use	Year Completed	Square Footage		
			Total	E&G	Auxiliary				Total	E&G	Auxiliary
Administration	Office	1964	41,289	41,289	0	Lab Science-East Wing	Classroom	1968	82,619	82,619	0
Administration Addition	Office	1988	10,336	10,336	0	Lab Science-West Wing	Classroom	1987	87,808	87,808	0
Administration Annex	Office	1970	3,604	3,604	0	Lakeport Classroom*	Classroom	1988	3,934	3,934	0
Agriculture	Classroom	1975	69,918	69,918	0	Lakeport Plantation*	Classroom	1859	6,835	6,835	0
Arkansas Biosciences	Laboratory	2004	94,151	94,151	0	Laundry Facility	Community Center	1960	3,088	3,088	0
Arkansas Hall Dormitory	College Dorm	1962	86,575	0	86,575	Learning Resource Center	Classroom	1978	147,362	147,362	0
Armory	Classroom	1956	48,789	48,789	0	Library	Library	1963	95,210	95,210	0
Art Annex	Classroom	1936	13,297	13,297	0	Library Addition	Library	1994	119,667	119,667	0
Auxiliary Band	Classroom	1987	1,297	1,297	0	Loafing Barn	Barn, Classrooms/Spec	1981	7,518	7,518	0
Baseball Facility	Health, P.E. & Sport Sci.	1993	9,402	0	9,402	Math & Computer Science	Classroom	1936	24,896	24,896	0
Beef Barn	Barn, Classrooms/Spec.	1957	7,344	7,344	0	North Parking Facility	Parking	2002	202,254	0	202,254
Center for Economic Dev.	Office	1987	15,000	15,000	0	Northpark Plaza	Office	2004	8,864	4,528	4,336
Center for Regional Programs	Classroom	1966	5,457	5,457	0	Northpark Residence Hall	Residence Type 1	2006	223,226	0	223,226
Chemical Storage Building	Misc. Storage	1988	800	800	0	Nursing	Classroom	1936	49,921	49,921	0
Chickasaw	Office	1968	60,309	60,309	0	Paragould Campus**	Classroom	2001	30,466	30,466	0
Childhood Research & Dev.	Research/Day Care	2007	13,992	13,992	0	Pfeiffer-Janes Carriage House+	Classroom	1910	300	300	0
Childhood Services	Office	2002	9,447	9,447	0	Pfeiffer-Janes Educ. Center+	Classroom	1910	1,753	1,753	0
College of Business	Classroom	1939	53,747	53,747	0	Pfeiffer-Janes House+	Classroom	1910	3,000	3,000	0
Collegiate Park Apartments	Residence Type 3	1999	124,136	0	124,136	Pfeiffer-Janes Pump House+	Misc. Storage	1910	100	100	0
Collegiate Park Club House	Community Center	2000	5,039	0	5,039	Physical Education	Classroom	1975	126,702	126,702	0
Convocation Center	Health, P.E. & Sport Sci.	1987	207,507	103,754	103,753	Poultry Barn	Barn, Classrooms/Spec.	1974	12,260	12,260	0
Cooper Alumni Center	Office	2006	21,981	0	21,981	President's Barn	Barn Type 4	1948	1,030	1,030	0
Dairy Complex	Barn, Classrooms/Spec.	1986	13,600	13,600	0	President's House	Residence Type 2	1940	6,594	6,594	0
Education/Communications	Classroom	1983	92,821	92,821	0	Radio Tower Building I	Classroom	1966	171	171	0
Equine Arena	Barn Type 1	1999	49,500	49,500	0	Radio Tower Building II	Classroom	1993	505	505	0
Equine Stall Barn	Barn Type 1	1999	21,750	21,750	0	Recycle Center	Physical Plant Facility	1993	3,715	3,715	0
Exhibition Barn	Barn, Classrooms/Spec.	1986	11,412	11,412	0	Reng Student Union	Health, P.E. & Sport Sci.	2004	222,284	74,687	147,597
Facilities Management	Physical Plant Facility	1994	92,007	92,007	0	Rifle Range	Classroom	1972	4,902	4,902	0
Family Housing	Residence	2003	162,064	0	162,064	Services Center	Office	1971	159,512	0	159,512
Farrowing Barn	Barn, Classrooms/Spec.	1976	1,254	1,254	0	Sheep Barn	Barn, Classrooms/Spec.	1990	1,248	1,248	0
Feed Storage	Barn, Classrooms/Spec.	1986	7,840	7,840	0	Smith Center	Classroom	1954	26,642	26,642	0
Fine Arts	Classroom	1966	53,203	53,203	0	Soccer Complex	Health, P.E. & Sport Sci.	2002	2,000	0	2,000
Finishing Barn	Barn, Classrooms/Spec.	1976	1,824	1,824	0	Storage-Econ. Development	Misc. Storage	1995	1,504	1,504	0
Football Addition	Health, P.E. & Sport Sci.	2002	22,235	0	22,235	Storage-Housing	Misc. Storage	1997	3,525	0	3,525
Football Administration	Health, P.E. & Sport Sci.	1980	19,325	1,857	17,468	Student Health Center	Medical Office	2004	3,500	0	3,500
Football Stadium	Health, P.E. & Sport Sci.	1975	14,771	0	14,771	Student Pavilion	Student Center	1976	4,363	4,363	0
Fowler Center	Auditorium	2001	78,770	78,770	0	Tenant Farmers Museum++	Classroom	1920	2,622	2,622	0
Foundry (Fine Arts)	Classroom	1969	1,297	1,297	0	Track Facility	Health, P.E. & Sport Sci.	2003	5,252	5,252	0
Gestation House	Barn, Classrooms/Spec.	1990	2,400	2,400	0	University Hall Dormitory	College Dorm	1962	82,400	0	82,400
Greenhouse	Greenhouse	1975	1,050	1,050	0	University Policy	Office	1966	6,710	6,710	0
Information Technology	Office	2001	23,296	23,296	0	Wilson Advising Center	Office	1976	4,151	4,151	0
International Students Bldg.	Classroom	1954	26,788	26,788	0	Wilson Hall	Classroom	1932	86,893	86,893	0
Intramural Storage	Misc. Storage	1987	480	0	480						
Kays Hall Dormitory	College Dorm	1966	117,371	0	117,371						
Total Buildings' Square Footage									3,585,781	2,069,068	1,516,713

*Buildings are located in Lake Village, Arkansas. **Buildings are located in Paragould, Arkansas. +Buildings are located in Piggott, Arkansas. ++Buildings are located in Tyrnza, Arkansas.
 Data Source: Construction Office, Arkansas State University-Jonesboro
 Information Source: The Office of Institutional Research & Planning; web address: irp.astate.edu; email address: asuirp@astate.edu

Physical Facilities Inventory

Jonesboro Campus - Fiscal Year 2007

The Jonesboro Campus has seen tremendous growth over the past few years. New construction projects have included the Cooper Alumni Center, the Judd Hill Center, and the Child Development Center.

ASUJ received the largest single donation in its history of \$14.5 million which will be utilized to construct the Donald W. Reynolds Center for Health Sciences. The building will house the Speech and Hearing Clinic, nursing and nurse anesthesia skills laboratories, classrooms, research spaces, special project rooms, and a computer lab.



Cooper Alumni Center



Reng Student Union

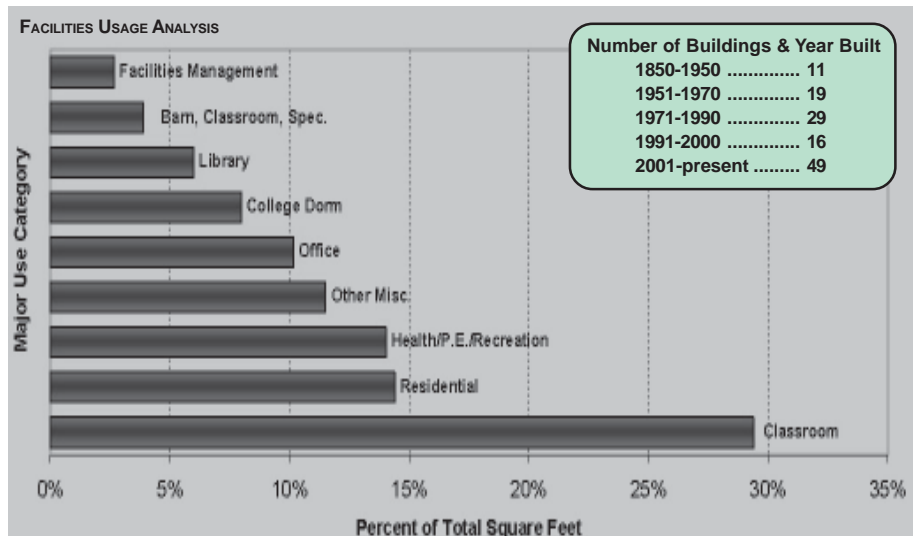

Data Source: Construction Office, Arkansas State University-Jonesboro
 Information Source: The Office of Institutional Research & Planning; web address: irp.astate.edu; email address: asuirp@astate.edu

Index

Academic Affairs & Research	18,19	Specialist Degrees	32,35	ASU-Jonesboro	5,71-74	Retention Rates	60
Accreditation	12-15	Donors	90	ASU-Mountain Home	5,71	Revenues	83,85,87-89
ASU-Beebe	13	Employees	5,71-75	ASI-Newport	5,71	ASU-Beebe	83,87
ASU-Jonesboro	12	by Campus	5,71	Salaries	74	ASU-Jonesboro	83,85
ASU-Mountain Home	14	by EEOC Category	71,75	Finance & Administration	20,21	ASU-Mountain Home	83,88
ASU-Newport	15	by Ethnicity	71,72,75	Financial Aid	82	ASU-Newport	83,89
ACT Scores	58	by Gender	71,72,75	Financial Reports	83-89	Room & Board Costs	81
Admissions Contacts	12-15	Faculty Salaries	74	ASU-Beebe	83,87	Seal, official	11
ASU-Beebe	13	Faculty Statistics	71-74	ASU-Jonesboro	83-86	Semester Credit Hour	
ASU-Jonesboro	12	Staff Statistics	71,75	ASU-Mountain Home	83,88	Production (SCH)	39,46,51,53
ASU-Mountain Home	14	Enrollment	5,39-57,62-64	ASU-Newport	83,89	by Campus	39
ASU-Newport	15	Average Age	57	First-Time Freshmen		by Career	46,51,53
Alumni Statistics	65	by Age	5,39-43	ACT Scores	58	by College/Department	51,53
Applications	54-56	by Campus	5,39-43	Applications	54	by Legal Residence	46
First-Time Freshmen	54	by Career	5,40,46-53	Graduation Rates	61	Southern Regional	
New Graduates	56	by College/Department	47-53	Remediation	59	Education Board (SREB)	25
Undergraduate Transfers	55	by County of Origin	44	Retention Rates	60	Staff	5,71,75
Arkansas State University System	11	by Degree/Major	48,49	Statistics	57	by Campus	71
Athletes	61,66,67	by Ethnicity	5,39-43	Full-Time Equivalent (FTE)	39-43,52	by EEOC Category	71,75
Auxiliary Enterprises	83-86	by Gender	5,39-43	by Career	52	by Ethnicity	71,75
Expenditures	86	by International		by College/Department	52	by Gender	71,75
Revenues	85	Country of Origin	45	Historical	40-43	Student Affairs	22,23
Average Hours Enrolled	57	by Legal Residence	46	Graduates	64	Table of Contents	3
First-Time Freshman	57	by Load	39-43,57	Graduation Rates	61	Tuition & Fees	5,80
Beebe Campus, general	13	by State of Origin	44	Housing	81	University Advancement	24
Board of Trustees	11	First-Time Freshmen	54,57	Jonesboro Campus, general	12	Undergraduates	62
Chief Executive Officer	11	from Arkansas	5,44	Library (Holdings & Usage)	79	Undergraduate Transfers	55,61,63
Degree Programs	12-15,29-31	from Foreign Countries	5,44,45	Mission Statements	11-15,19,21,23,24,67	Applications	55
ASU-Beebe	13,31	from Out-of-State	5,44	Athletics	67	Graduation Rates	61
ASU-Jonesboro	12,29,30	Full-Time Equivalent		ASU-Beebe	13	Statistics	63
ASU-Mountain Home	14,31	(FTE)	39-43,52	Finance & Administration	19	Vice Chancellors	11-15
ASU-Newport	15,31	Minority	5,39-43	ASU-Jonesboro	12	Vice Presidents	11
Degrees Awarded	5,32-35,39	Expenditures	84,86-89	ASU-Mountain Home	14	Web Site Address	12-15
Associate Degrees	5,32,34	ASU-Beebe	84,87	ASU-Newport	15	ASU-Beebe	13
Bachelor's Degrees	5,32,34	ASU-Jonesboro	84,86	Research & Academic Affairs	21	ASU-Jonesboro	12
by Campus	5,32,39	ASU-Mountain Home	84,88	Student Affairs	23	ASU-Mountain Home	14
by Career	33	ASU-Newport	84,89	University Advancement	24	ASU-Newport	15
by College/Department	33-35	Facilities	5,91,92	ASU-Mountain Home, general	14		
by Degree/Major	34,35	Buildings	5,91,92	ASU-Newport, general	15		
by Ethnicity	32	Faculty	5,71-74	Organizational Charts	16-18,20,22,24,67		
Certificates	5,32	ASU-Beebe	5,71	President	11		
Doctoral Degrees	32,35	by Gender	71-73	Quick Reference	5-8		
Master's Degrees	32,35	by Rank	72-74	Remediation	59		
		by Tenure Status	72,73	Residence Life	81		



Arkansas State University
2007-2008 Factbook

www.astate.edu

Produced by the
Office of Institutional
Research & Planning
Arkansas State University
Jonesboro