



**ARKANSAS STATE**  
UNIVERSITY

# Factbook 2023-2024



**Arkansas State University is a Carnegie Research Level 2 doctoral-granting institution and is the second-largest university in Arkansas.**

**Office of Institutional Research**

# Arkansas State University

## 2023-2024 Factbook

Any questions concerning material contained in this book should be directed to:

The Office of Institutional Research  
Arkansas State University  
P.O. Box 790  
State University, Arkansas 72467

Telephone: (870)-972-3027  
Fax: (870)-972-3683  
E-mail: [asuirp@AState.edu](mailto:asuirp@AState.edu)

2023-2024 A-State Factbook cover designed by the staff of the Office of Publications & Creative Services.

Factbooks produced by The Office of Institutional Research are available in electronic format on our website at <https://www.AState.edu/irp>.



# Table of Contents

Forward .....	4
Quick Reference .....	5

## ORGANIZATION

Arkansas State University .....	7
Academic Affairs & Research .....	8
Enrollment Management & Global Outreach .....	10
Finance & Administration .....	11
Diversity & Community Engagement .....	12
University Advancement .....	13
Communications & Marketing .....	14
Student Affairs .....	15
Athletic Administration .....	16

## ACADEMIC PROGRAMS

Undergraduate Academic Programs .....	18
Graduate Academic Programs .....	19
Degrees & Certificates Awarded Summary .....	20
Degrees Awarded by College & Department .....	21
Degrees Awarded by Undergraduate Program .....	22
Degrees Awarded by Graduate Program .....	23

## STUDENTS

Total Enrollment .....	25
Geographic Origin of Total Enrollment .....	26
Geographic Origin of International Students .....	27
Enrollment & SCH by Legal Residence .....	28
Enrollment by College & Department .....	29

Undergraduate Enrollment by Degree Program .....	30
Graduate Enrollment by Degree Program .....	31
Enrollment by College & Career .....	32
SCH Production by College & Career .....	33
Full-Time Equivalent Enrollment .....	34
SCH Production .....	35
New Student Applications .....	36
First-Time Freshmen .....	37
Academic Preparation - Admission Test Scores .....	38
Academic Progress - Retention Rates .....	39
Academic Progress - Graduation Rates .....	40
Undergraduates .....	41
Undergraduate Transfer Students .....	42
Graduates .....	43
Alumni Statistics .....	44
Dean B. Ellis Library .....	45
Student Costs - Tuition & Required Fees .....	46
Student Costs - University Housing .....	47
Financial Aid .....	48
Arkansas State University Donors .....	49

## EMPLOYEES

Employee Summary .....	51
Full-Time Instructional Faculty .....	52
Full-Time Instructional Faculty Statistics .....	53
Full-Time Instructional Faculty Salaries .....	54
Full-Time Staff Statistics .....	55

# Forward

---



Welcome to the **2023-2024 Arkansas State University Factbook!** The A-State Factbook is a publication produced by the Office of Institutional Research that outlines enrollment, faculty and staff data, and other comprehensive information for the Arkansas State University campus at Jonesboro. The A-State Factbook is produced annually and is intended to provide answers to questions that are frequently asked by the administration, faculty, staff, students, alumni and other university constituents.

The definitions and guidelines used to compile this information are provided by the Integrated Postsecondary Education Data System (IPEDS), the Arkansas Department of Higher Education (ADHE), the Office for Civil Rights (OCR) and the National Collegiate Athletic Association (NCAA). It is important to note that the information in this factbook may differ from data reported by the Office of Institutional Research to federal, state and regional agencies due to differences in reporting guidelines, reporting definitions, and the timing of when the information was prepared.

In order to make information more readily available to all constituents, the A-State Factbook is available in PDF format on the Institutional Research web site. You can reach our web site through the Arkansas State University Home Page, or you can go to our site directly at <https://www.AState.edu/irp>.

# Quick Reference

## Arkansas State University

### Number of Students

Fall 2023

<b>Enrollment, All Locations</b> .....	<b>14,903</b>
<i>*Headcount. All Locations includes 918 students enrolled at Campus Queretaro. Per IPEDS methodology, only United States based students are included in data breakdowns in this Factbook for Institutional Research data.</i>	
<b>Undergraduate</b> .....	8,760
<b>Graduate</b> .....	5,272
<b>Male</b> .....	4,917
<b>Female</b> .....	9,115
<b>Ethnic Minorities</b> (non-Caucasian, excludes Unknown & International)	
Jonesboro (24.9%) .....	3,491
<b>Age</b>	
Under 25.....	7,871
25 & Older .....	6,161
<b>In-State Student Enrollment</b> .....	9,127
<b>Out-of-State Student Enrollment</b> .....	3,994
<b>International Student Enrollment</b> .....	911

### Academic Awards & Degrees

Academic Year 2022-2023

<b>Certificate</b> .....	147
<b>Associate</b> .....	610
<b>Bachelor's</b> .....	1,763
<b>Graduate</b> (includes Graduate Certificates) .....	2,361

### Annual Tuition

Fall 2023 & Spring 2024

Based on 12 Hour Load for Undergraduate Students and 9 Hour Load for Graduate Students for the Fall 2023 Semester

<b>Undergraduate Resident</b>	
Jonesboro.....	\$7,176
<b>Undergraduate Nonresident</b>	
Jonesboro.....	\$13,248
<b>Graduate</b>	
Resident .....	\$6,534
Nonresident.....	\$11,970

### Full-Time Employees

Fall 2023

Faculty .....	514
Staff.....	1,047

### Facilities & Acreage

Academic Year 2023-2024

Number of Acres.....	1,024
Number of Buildings .....	182

### CARNEGIE CLASSIFICATION

The Carnegie Commission developed a classification of colleges and universities to support its program of research and policy analysis. They are organized around three fundamental questions: what is taught (*Undergraduate & Graduate Instructional Programs*), who are the students (*Enrollment Profile & Undergraduate Profile*), and what is the setting (*Size & Setting*).

#### A-State's Classifications by Category\*

**Basic:** (Doctorial Universities: R2, High research activity) Institutions that awarded at least 20 research/scholarship doctoral degrees during the update year and also institutions with below 20 research/scholarship doctoral degrees that awarded at least 30 professional practice doctoral degrees in at least 2 programs.

**Size & Setting:** (M4/R - Medium four-year, primarily residential) *Fall FTE enrollment of 3,000 - 9,999 degree seeking students at these bachelor's or higher degree granting institutions. 25-49 percent of degree-seeking undergraduates live on campus and at least 50 percent attend full time.*

**Enrollment Profile:** (HU - High undergraduate) *Fall enrollment data show both undergraduate and graduate/professional students, with the graduate enrollment accounting for less than 10-24% of FTE enrollment.*

**Undergraduate Profile:** (FT4/I - Four-year, medium full-time, selective, lower transfer-in) *Fall enrollment data show at least 60-79% of undergraduates enrolled full-time at these bachelor's or higher degree granting institutions. Test score data for first-year students indicate that these institutions are selective or more selective in admissions. Fewer than 20 percent of entering undergraduates are transfer students.*

**Undergraduate Instructional Program:** (Prof+A&S/SGC - Professions plus arts & sciences, some graduate coexistence) *60-79% of bachelor's degree majors were in professional fields, and graduate degrees were observed in up to half of the fields corresponding to undergraduate majors.*

**Graduate Instructional Program:** (Research Doctoral: Professional-dominant) *These institutions award research doctoral degrees in a range of fields, and the largest number of research doctorates were in professions other than engineering (such as education, health professions, law, public policy, or social work).*

\*\*NOTE: Jonesboro's faculty includes instructional and research faculty.



**ARKANSAS STATE**  
UNIVERSITY

## **Organization**

# Arkansas State University



## 2023-2024 Organizational Structure

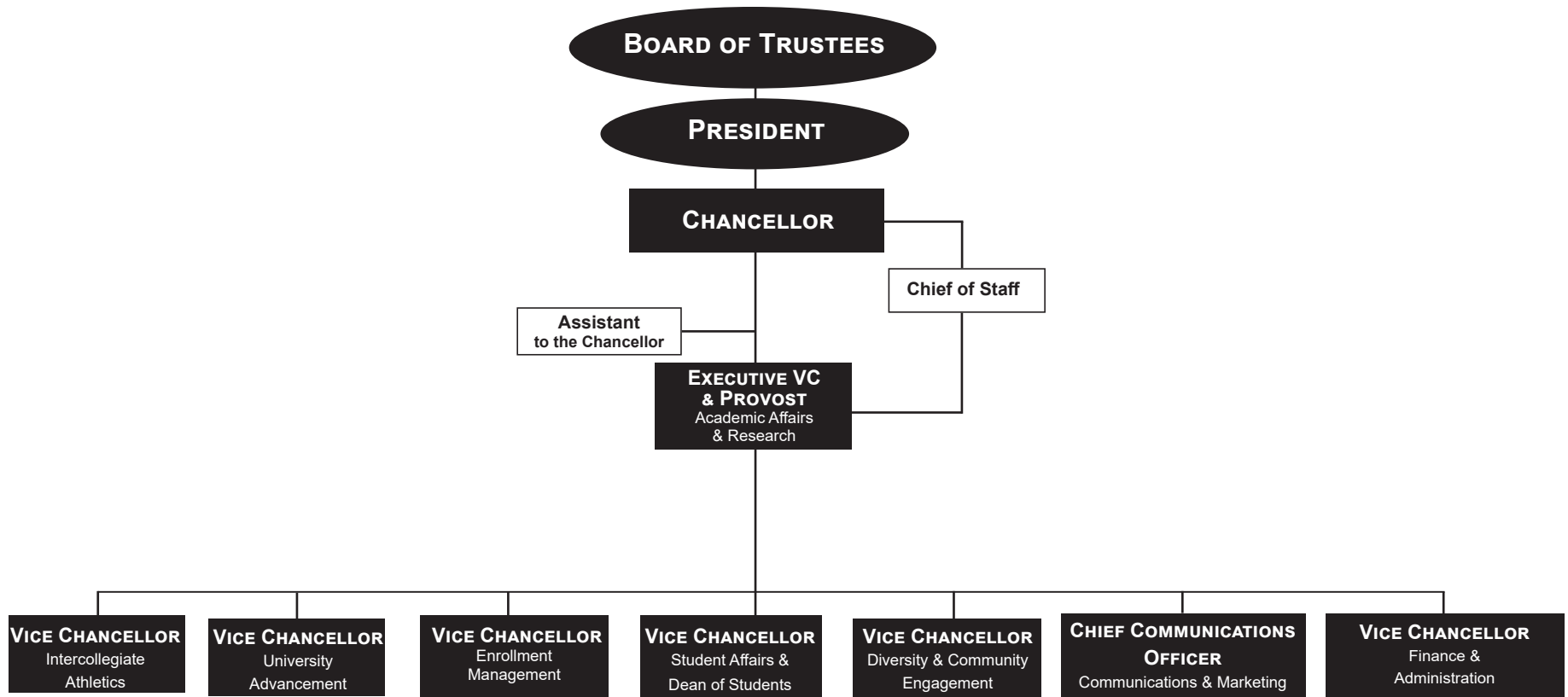

# Academic Affairs & Research, A-State



## 2023-2024 Organizational Structure

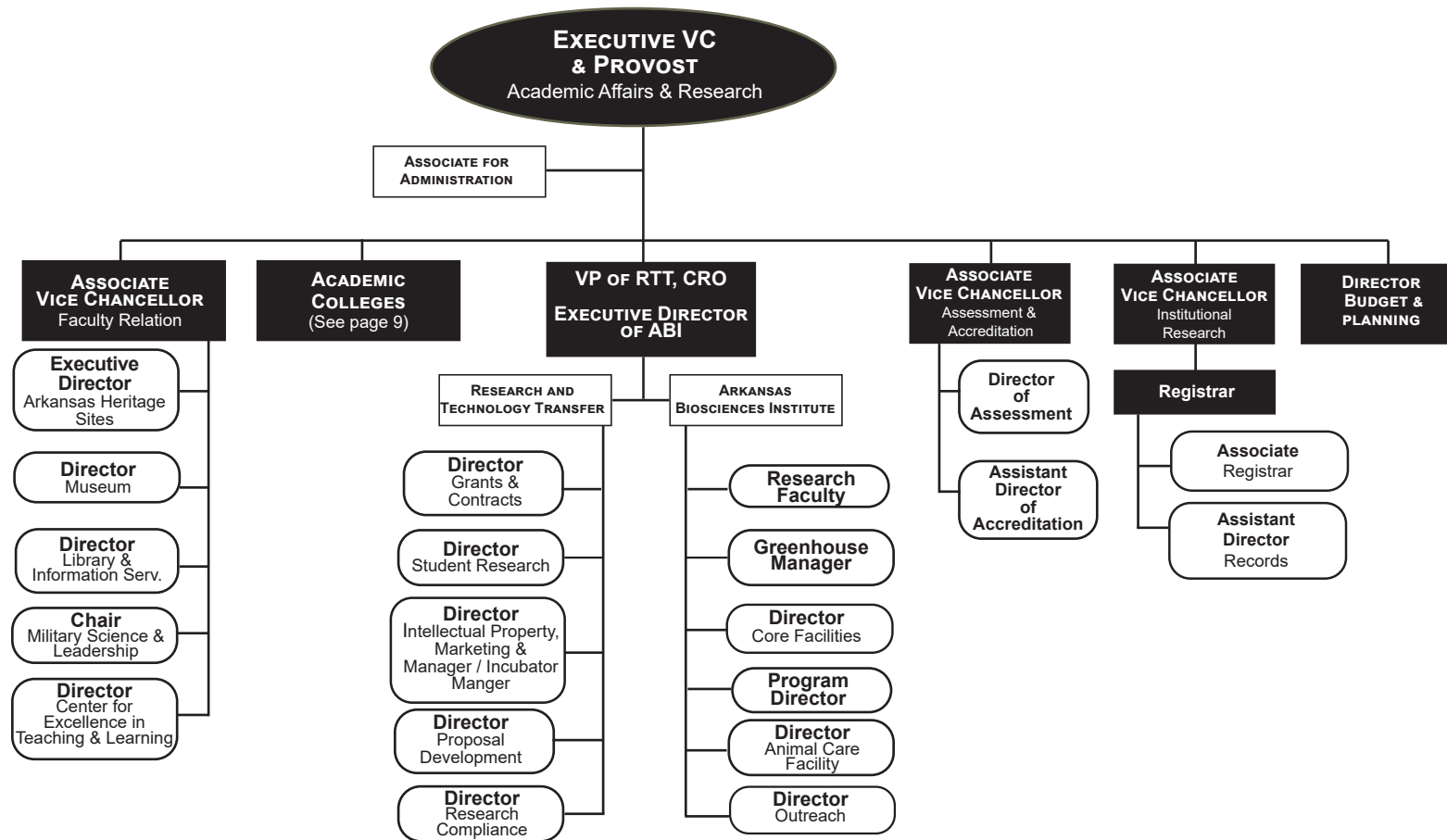



# Academic Affairs & Research, A-State



## 2023-2024 Organizational Structure

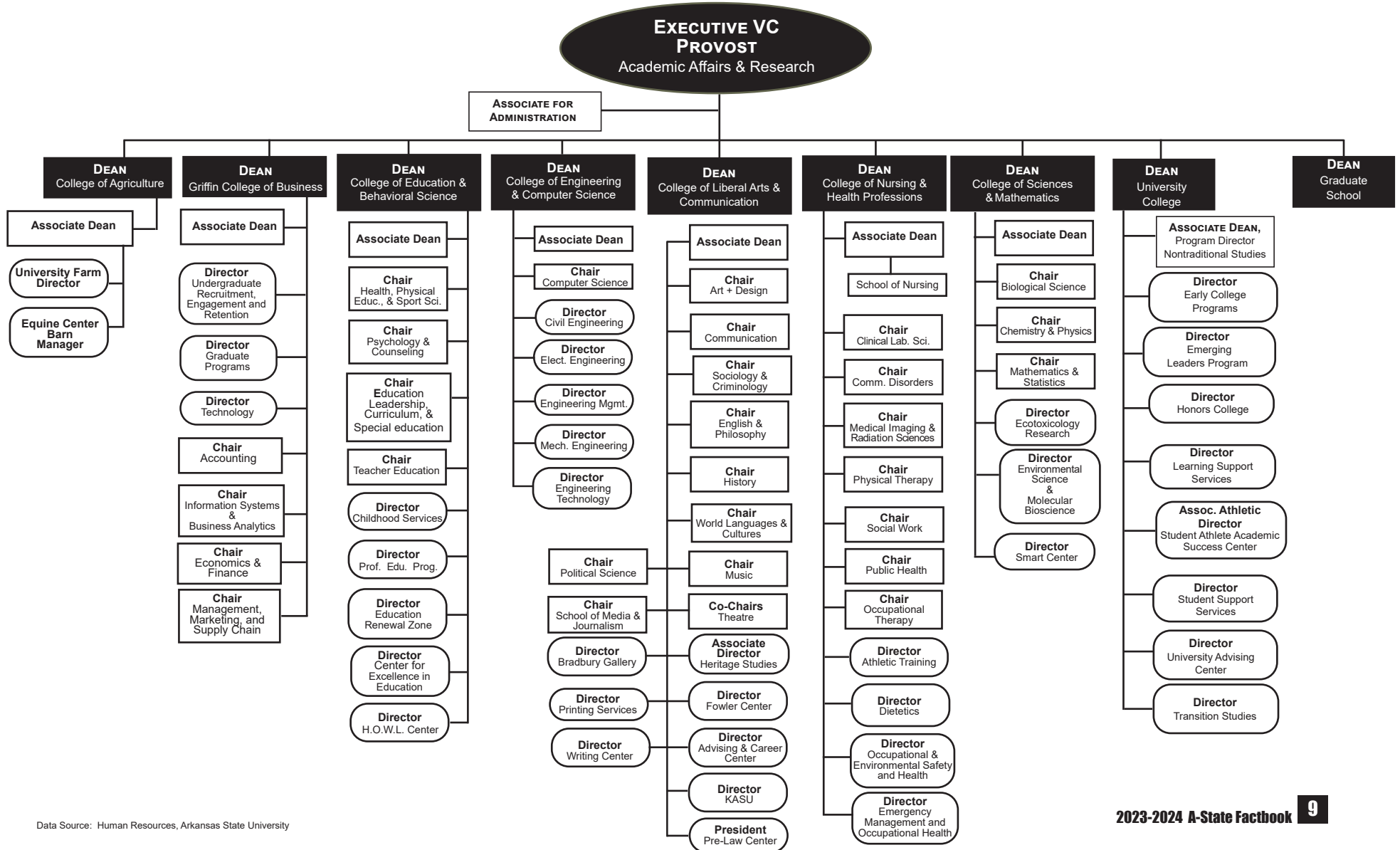

Data Source: Human Resources, Arkansas State University

# Enrollment Management & Global Outreach, A-State



## 2023-2024 Organizational Structure

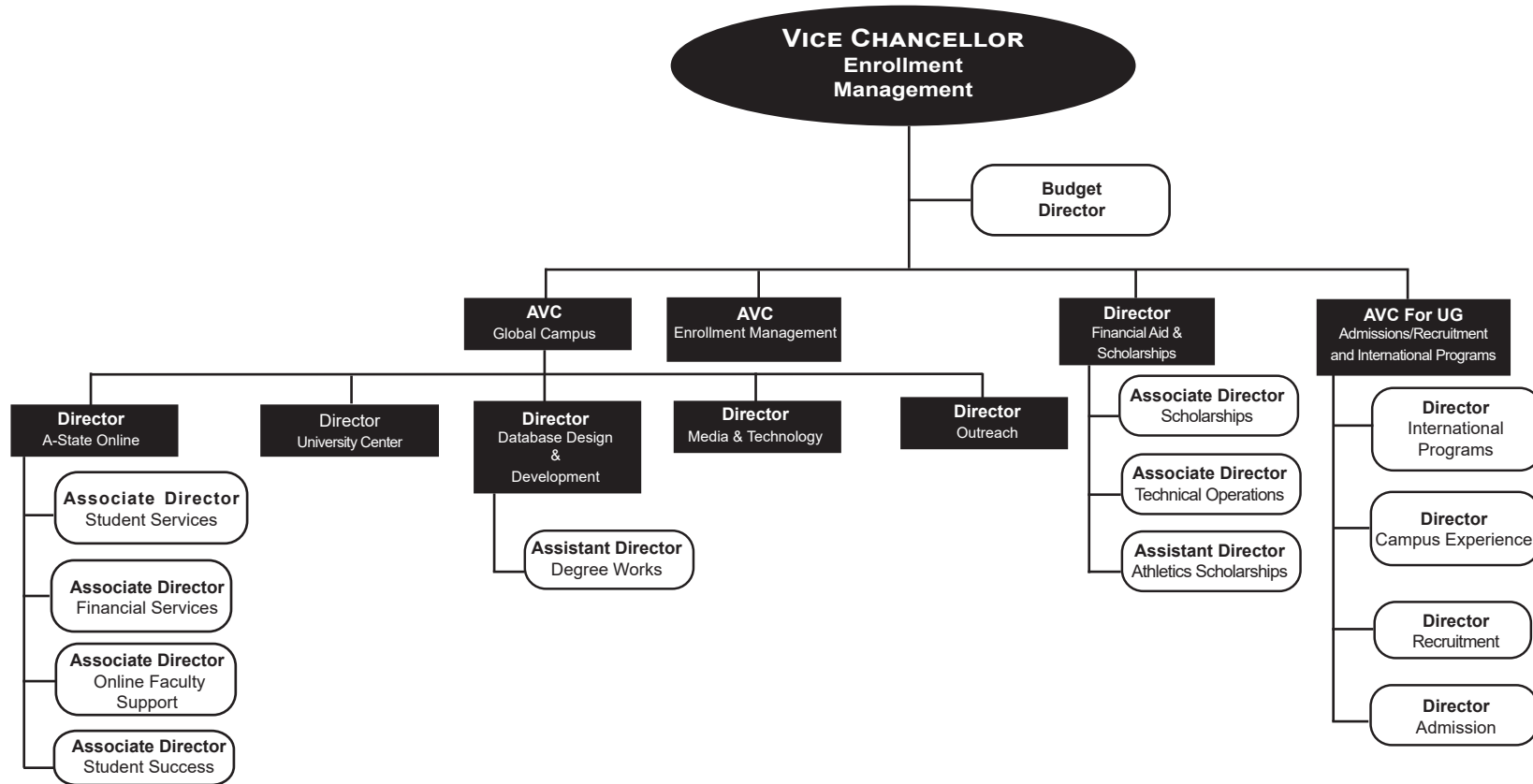

# Finance & Administration, A-State

## 2023-2024 Organizational Structure

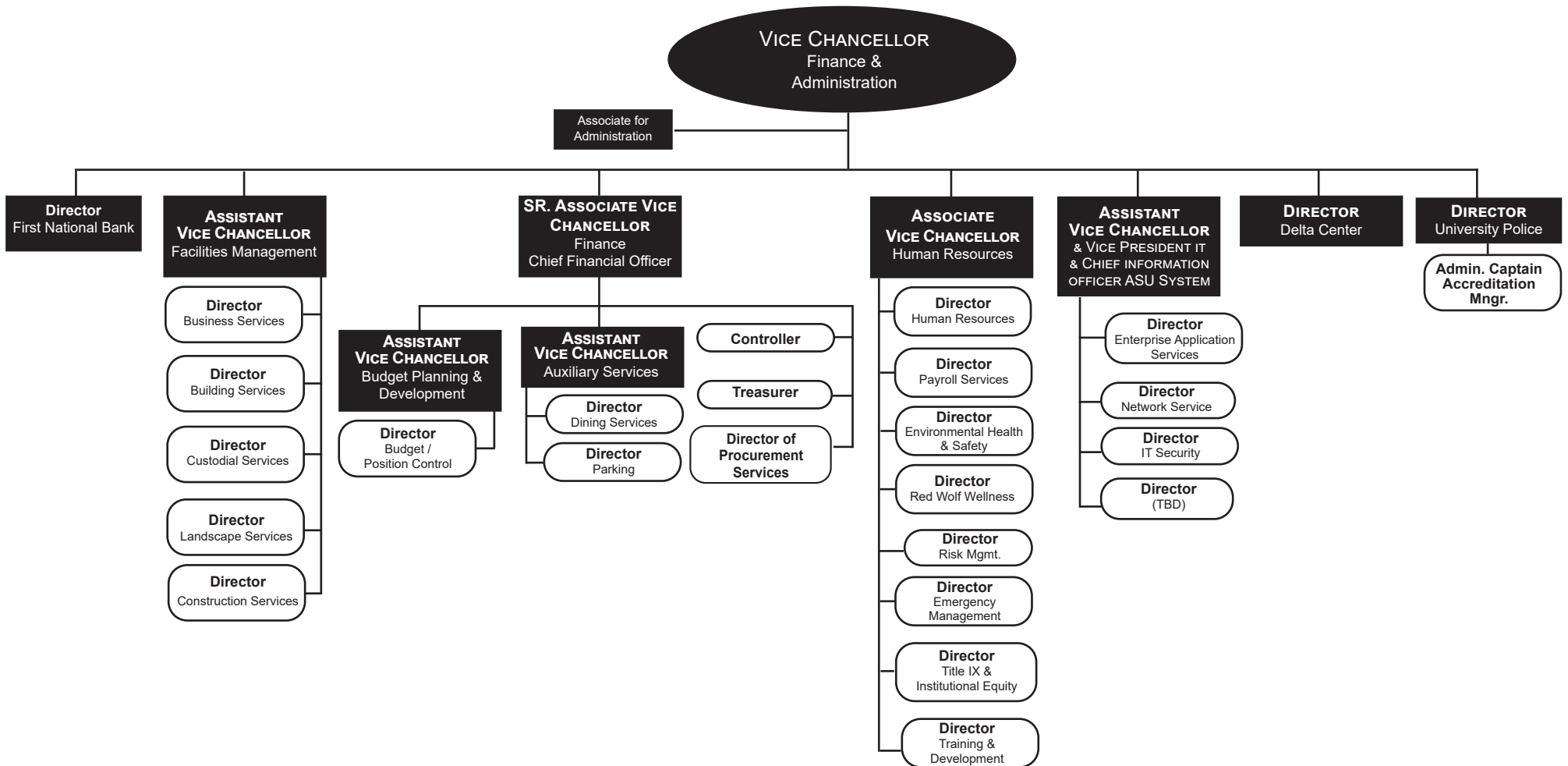

# Diversity, Inclusion and Community Engagement



## 2023-2024 Organizational Structure

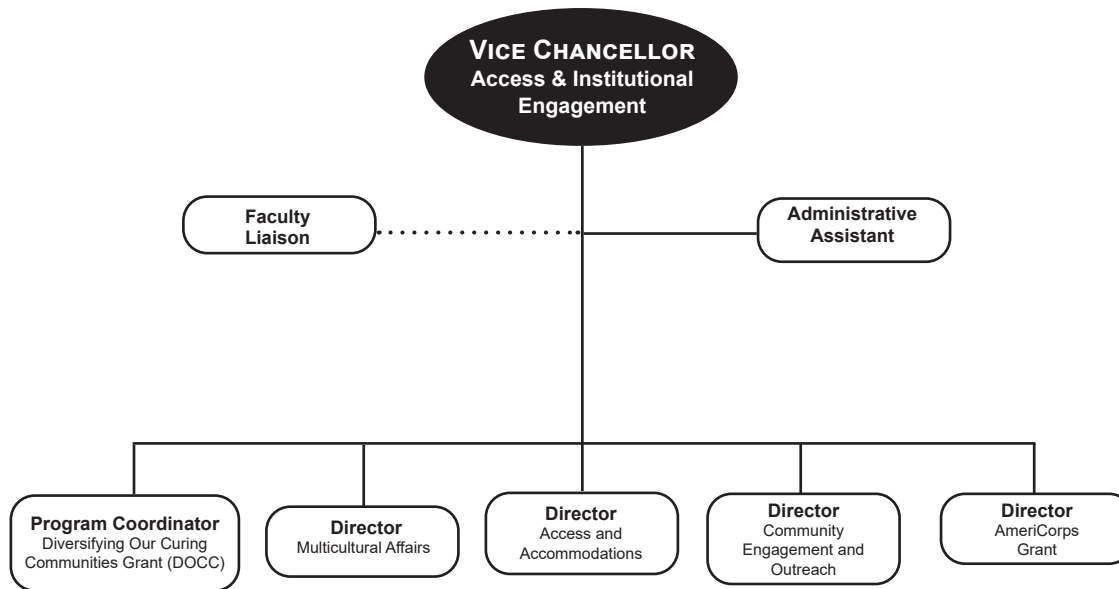

# University Advancement, A-State

## 2023-2024 Organizational Structure

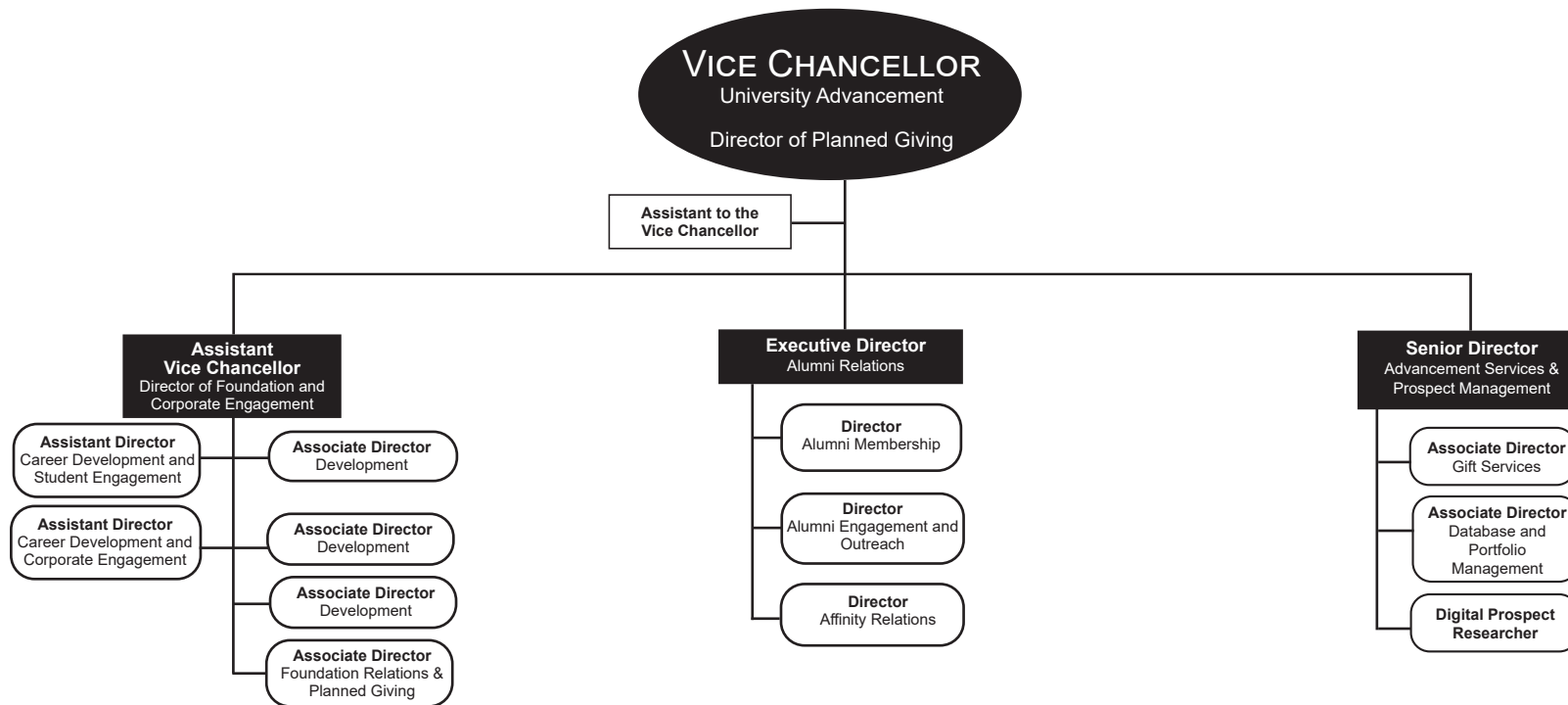

# Communications & Marketing, A-State



## 2023-2024 Organizational Structure

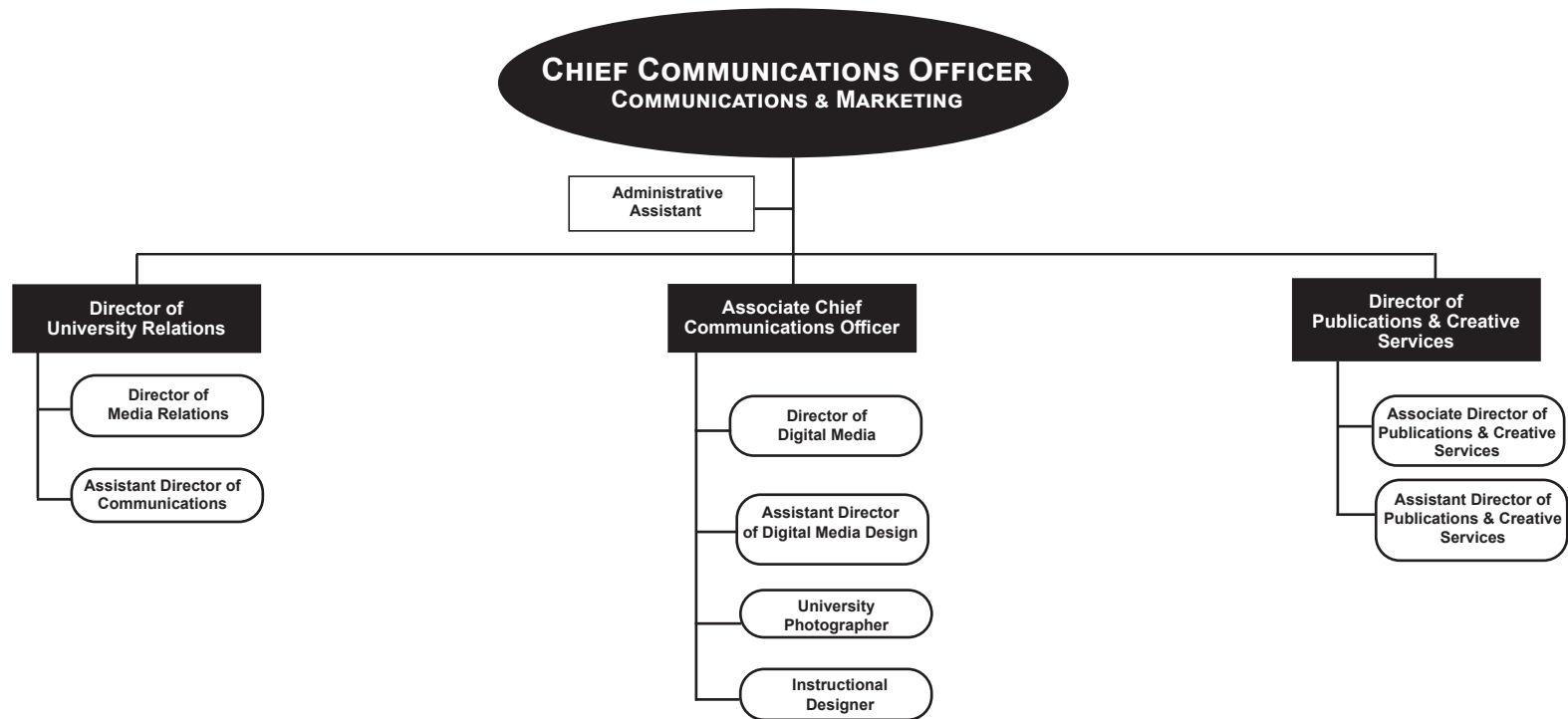

# Student Affairs, A-State



## 2023-2024 Organizational Structure

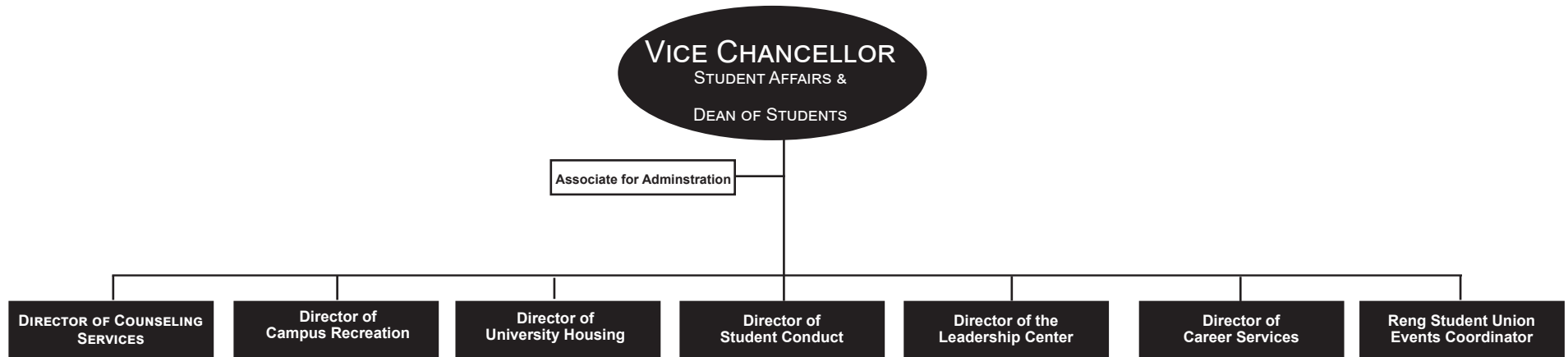

# Athletic Administration, A-State



## 2023-2024 Organizational Structure

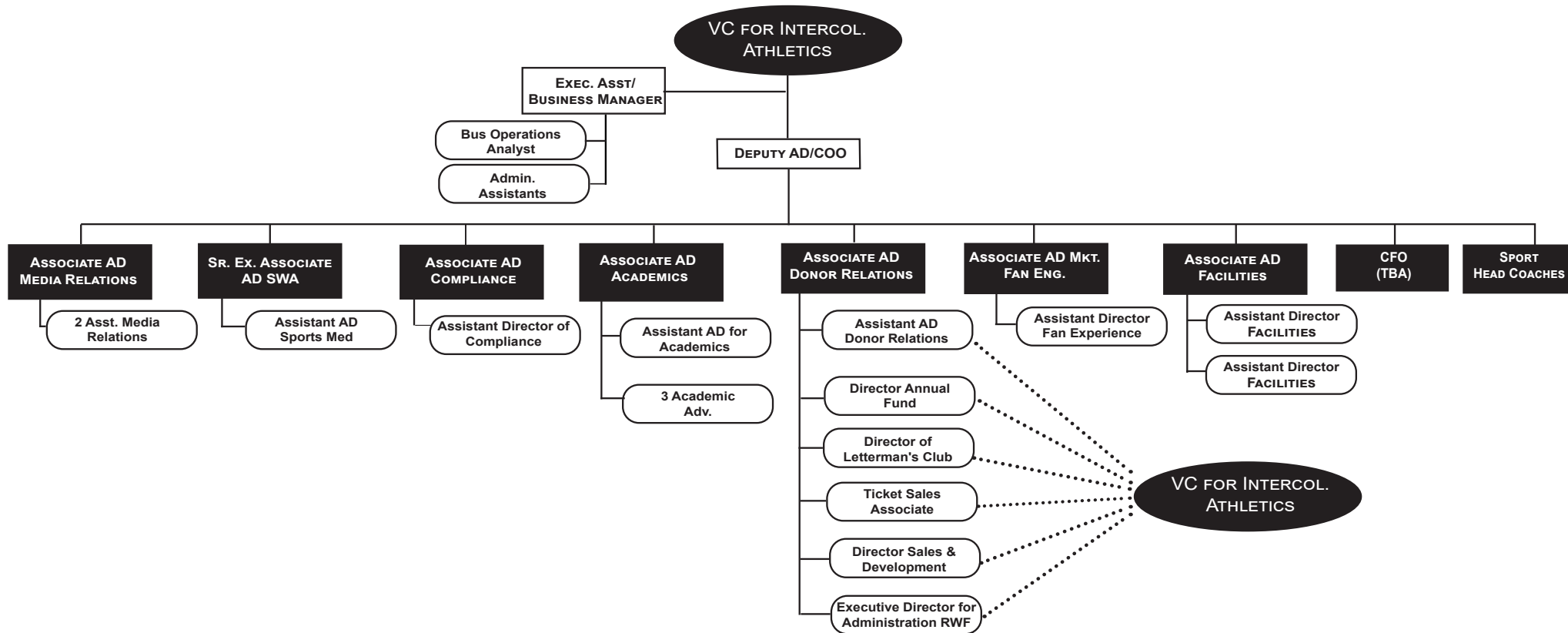





**ARKANSAS STATE**  
UNIVERSITY

## **Academics**

# Undergraduate Academic Programs

## Arkansas State University

### Associate Degree Programs

ASSOCIATE IN APPLIED SCIENCE  
Clinical Laboratory Science  
Disaster Preparedness & Emergency Management  
Land Surveying & Geomatics  
Law Enforcement  
Occupational Therapy Assistant  
Paramedic  
Physical Therapist Assistant

ASSOCIATE IN APPLIED SCIENCE IN NURSING  
Nursing

ASSOCIATE IN GENERAL STUDIES  
General Studies

ASSOCIATE IN SCIENCE  
Accounting  
Information Systems & Business Analytics  
General Education  
Liberal Arts and Sciences  
Engineering Technology

ASSOCIATE OF ARTS  
General Education

### Bachelor's Degree Programs

BACHELOR OF APPLIED SCIENCE  
Organizational Supervision

BACHELOR OF ARTS  
Art  
Chemistry  
Communication Studies  
Computer Science

BACHELOR OF ARTS (CONT.)  
Criminology  
Economics  
English  
History  
Organizational Leadership  
Philosophy  
Political Science  
Psychology  
Sociology  
Theatre  
World Languages & Cultures

BACHELOR OF FINE ARTS  
Art

BACHELOR OF GENERAL STUDIES  
General Studies

BACHELOR OF MUSIC  
Music  
Graphic Design

BACHELOR OF MUSIC EDUCATION  
Instrumental Music  
Vocal Music

BACHELOR OF SCIENCE  
Accounting  
Actuarial Science  
Biochemistry  
Biological Sciences  
Biotechnology  
Business Administration  
Business Economics  
Chemistry  
Clinical Laboratory Science  
Communication Sciences & Disorders

BACHELOR OF SCIENCE (CONT.)  
Computer Science  
Computer Systems Engineering  
Construction Management  
Creative Media Production  
Data Science and Data Analytics  
Digital Technology & Design  
Disaster Preparedness & Emergency Management  
Electrical Systems Engineering  
Engineering Management Systems  
Engineering Technology  
Environmental Science  
Exercise Science  
Fashion Merchandising and Marketing  
Finance  
Global Supply Chain Management  
Health Studies  
Hospitality & Event Tourism Management  
Industrial Systems Engineering  
Information Systems and Audit Control  
Information Systems & Business Analytics  
Interdisciplinary Studies  
International Business  
Land Surveying & Geomatics Management  
Marketing  
Mathematics  
Mechanical Systems Engineering  
Multimedia Journalism  
Occupational and Environmental Safety and Health  
Physics  
Psychology  
Public Health  
Sport Management  
Strategic Communications  
Wildlife, Fisheries & Conservation

BACHELOR OF SCIENCE IN AGRICULTURE  
Agricultural Business  
Agricultural Studies  
Animal Science  
GIS and Precision Agriculture  
Plant & Soil Science

BACHELOR OF SCIENCE IN EDUCATION  
Biology  
Chemistry  
Elementary Education  
English  
Mathematics Education  
Middle Level Education  
Physical Education  
Physics  
Social Science  
Special Education, K-12  
World Languages & Cultures

BACHELOR OF SCIENCE IN CIVIL ENGINEERING  
Civil Engineering

BACHELOR OF SCIENCE IN ELECTRICAL ENGINEERING  
Electrical Engineering

BACHELOR OF SCIENCE IN MECHANICAL ENGINEERING  
Mechanical Engineering

BACHELOR OF SCIENCE IN NURSING  
Nursing

BACHELOR OF SCIENCE IN RADIOLOGIC SCIENCES  
Radiologic Sciences

BACHELOR OF SOCIAL WORK  
Social Work

# Graduate Academic Programs



## Arkansas State University

### Certificate Programs

GRADUATE CERTIFICATE  
Addiction Studies  
Adult Education  
Advanced Medical Imaging & Therapy  
Building Level Administration  
Clinical Mental Health Counseling  
Curriculum Director  
Cyber Security  
Data Science  
Dyslexia  
Early Childhood Special Education - Integrated-B-K  
English as a Second Language  
Financial Management  
General Engineering Management  
Gifted and Talented Creative Teacher  
Gifted and Talented Director  
Global Supply Chain Management  
High Performance Computing  
History  
Marketing  
Nurse Educator  
Nursing Administration  
Play Therapy  
Special Education Director  
Special Education Resource K-6 and 7-12  
Special Education Teacher  
Statistics  
Student Affairs  
Superintendent

### Master's Degree Programs

MASTER OF ACCOUNTANCY  
Accounting with Data Analytics  
  
MASTER OF SOCIAL WORK  
Social Work

MASTER OF ARTS  
Biological Sciences  
Communication Studies  
English  
Heritage Studies  
History  
Political Science  
Sociology

MASTER OF ARTS IN TEACHING  
Teaching

MASTER OF ATHLETIC TRAINING  
Athletic Training

MASTER OF BUSINESS ADMINISTRATION  
Business Administration

MASTER OF COMMUNICATION DISORDERS  
Communicative Disorders

MASTER OF MUSIC  
Music Performance

MASTER OF MUSIC EDUCATION  
Music Education

MASTER OF PUBLIC ADMINISTRATION  
Public Administration

MASTER OF SCIENCE IN  
MASS COMMUNICATIONS  
Journalism  
Radio-Television

MASTER OF SCIENCE IN NURSING  
Nursing

MASTER OF SCIENCE  
APPLIED DIGITAL TECHNOLOGY  
BIOLOGY  
CHEMISTRY  
CIVIL ENGINEERING  
COMPUTER SCIENCE  
DISASTER PREPAREDNESS & EMERGENCY  
MANAGEMENT  
EARLY CHILDHOOD SERVICES  
ELECTRICAL ENGINEERING  
ENGINEERING MANAGEMENT  
ENVIRONMENTAL SCIENCES  
EXERCISE SCIENCE  
HIGHER EDUCATION  
MATHEMATICS  
MECHANICAL ENGINEERING  
MEDIA MANAGEMENT  
MOLECULAR BIOSCIENCES  
NUTRITION & DIETETICS  
ORGANIZATIONAL LEADERSHIP  
PSYCHOLOGICAL SCIENCE  
SPORT ADMINISTRATION  
STATISTICS  
STRATEGIC COMMUNICATION

MASTER OF SCIENCE IN AGRICULTURE  
Agriculture

MASTER OF SCIENCE IN EDUCATION  
Chemistry  
Curriculum & Instruction  
Early Childhood Education  
Educational Leadership  
Educational Theory & Practice  
English  
Mathematics  
Physical Education  
Reading  
School Counseling  
Social Science  
Special Education  
Special Education K-12

### Specialist Degree Programs

EDUCATION SPECIALIST  
Educational Leadership  
Psychology & Counseling  
Reading

### Postmaster's Certificate

POST-MASTERS CERTIFICATE  
Adult Gerontology Acute Care Nurse  
Practitioner  
Family Nurse Practitioner

### Doctoral Degree Programs

DOCTOR OF EDUCATION  
Educational Leadership

DOCTOR OF NURSING PRACTICE  
Nurse Anesthesia  
Nursing Practice

DOCTOR OF OCCUPATIONAL THERAPY  
Occupational Therapy

DOCTOR OF PHILOSOPHY  
Educational Leadership  
Environmental Science  
Heritage Studies  
Molecular Biosciences

DOCTOR OF PHYSICAL THERAPY  
Physical Therapy

# Degrees & Certificates Awarded Summary

## Academic Year 2019-2023

	Degrees & Certificates Awarded									
	Academic Years					Percentage of Total by Attribute				
	2019	2020	2021	2022	2023	2019	2020	2021	2022	2023
Total Degrees/Certificates Awarded	4,979	4,750	5,179	5,113	4,881					
Certificate of Proficiency	9	33	117	132	147	0.2%	0.7%	2.3%	2.6%	3.0%
Associate	540	545	629	699	610	10.8%	11.5%	12.1%	13.7%	12.5%
Bachelor's	1,820	1,712	1,785	1,717	1,763	36.6%	36.0%	34.5%	33.6%	36.1%
Graduate Certificate	116	85	95	95	114	2.3%	1.8%	1.8%	1.9%	2.3%
Master's	1,908	1,758	1,850	1,744	1,672	38.3%	37.0%	35.7%	34.1%	34.3%
Specialist	521	526	615	649	497	10.5%	11.1%	11.9%	12.7%	10.2%
Doctoral	65	91	88	77	78	1.3%	1.9%	1.7%	1.5%	1.6%

## DEGREES/CERTIFICATES AWARDED BY ETHNICITY

Academic Year 2022

Ethnicity	Degrees								Total Degrees
	Certificate of Proficiency	Associate	Bachelor's	Master's	Graduate Certificate	Specialist	Doctoral		
African American	8	140	199	171	100	147	9	638	
American Indian	1	0	6	7	3	2	0	17	
Asian American	14	0	16	22	1	2	1	55	
Hispanic American	17	22	82	66	9	9	1	203	
Hawaiian/Pacific Islander	0	4	0	3	1	0	0	8	
Two or More Races	2	26	44	31	7	7	1	114	
White	97	407	1,342	1,195	367	478	63	3,554	
Ethnicity Unknown	7	2	9	23	9	4	0	51	
International	1	9	65	151	0	0	3	241	
Total	147	610	1,763	1,672	114	497	78	4,881	

# Degrees Awarded by College & Department

## Academic Year 2022-2023

College/Department/Program	Degrees/Certificates		
	Undergraduate	Graduate	Total
<b>COLLEGE OF AGRICULTURE</b>			
Agriculture	75	14	89
Total Agriculture Degrees	75	14	89
<b>NEIL GRIFFIN COLLEGE OF BUSINESS</b>			
Accounting	29	6	35
Information Systems & Business Analytics	16	0	16
Economics & Finance	179	48	227
Management, Marketing, and Supply Chain	79	0	79
Total Business Degrees	303	54	357
<b>COLLEGE OF EDUCATION &amp; BEHAVIORAL SCIENCE</b>			
Education Leadership and Special Education	90	154	244
Health, Physical Education & Sport Sciences	178	139	317
Psychology & Counseling	0	1,034	1,034
Teacher Education	107	343	450
Total Education & Behavioral Science Degrees	375	1,670	2,045
<b>COLLEGE OF ENGINEERING &amp; COMPUTER SCIENCE</b>			
Computer Science	23	44	67
Engineering	49	134	183
Technology Program	17	0	17
Total Engineering & Computer Sci. Degrees	89	178	267
<b>COLLEGE OF LIBERAL ARTS &amp; COMMUNICATION</b>			
Art + Design	80	0	80
Communication	81	70	151
Sociology & Criminology	79	4	83
English & Philosophy	24	8	32
Heritage Studies Program	0	8	8
History	24	3	27
Media and Journalism	36	38	74
Music	30	1	31
Political Science	23	90	113
Theatre	11	0	11
World Languages & Cultures	4	0	4
Total Liberal Arts & Communication	392	222	614

College/Department/Program	Degrees/Certificates		
	Undergraduate	Graduate	Total
<b>COLLEGE OF NURSING &amp; HEALTH PROFESSIONS</b>			
Athletic Training Program	0	9	9
Clinical Laboratory Sciences	18	0	18
Communication Disorders	39	27	66
Dietetics Program	6	0	6
Disaster Preparedness Program	14	20	34
Health Studies Program	19	0	19
Medical Imaging & Radiation Sciences	81	4	85
Occupational Therapy Program	26	28	54
Physical Therapy	33	26	59
School of Nursing	306	61	367
Social Work	26	22	48
Total Nursing & Health Professions	568	197	765
<b>COLLEGE OF SCIENCES &amp; MATHEMATICS</b>			
Biological Sciences	78	15	93
Chemistry & Physics	13	0	13
Environmental Sciences Program	0	2	2
Mathematics & Statistics	13	7	20
Molecular Biosciences Program	0	2	2
Total Sciences & Mathematics Degrees	104	26	130
<b>UNIVERSITY COLLEGE</b>			
	617	0	617
<b>TOTAL DEGREES/CERTIFICATES AWARDED</b>	<b>2,523</b>	<b>2,358</b>	<b>4,881</b>

Data Source: ADHE Degrees Conferred

# Degrees Awarded by Undergraduate Program

## Academic Year 2022-2023

### Associate Degree Programs

#### COLLEGE OF NURSING & HEALTH

##### PROFESSIONS

Clinical Laboratory Science	2
Nursing	109
Occupational Therapy Assistant	26
Physical Therapist Assistant	33

#### UNIVERSITY COLLEGE

General Education	405
General Studies	31

### Bachelor's Degree Programs

#### COLLEGE OF AGRICULTURE

Agricultural Studies	5
Agriculture Business	39
Animal Science	16
Plant & Soil Science	15

#### COLLEGE OF BUSINESS

Accounting	29
Business Administration	125
Business Economics	3
Economics	5
Finance	35
Global Supply Chain Management	10
Information Systems & Business	9
Analytics	
International Business	5
Management	26
Marketing	37

#### COLLEGE OF EDUCATION & BEHAVIORAL SCIENCE

Elementary Education	72
Exercise Science	67
Middle Level Education	29
Physical Education	9
Psychology	175
Special Education K-12	6
Sport Management	14

#### COLLEGE OF ENGINEERING & COMPUTER SCIENCE

Civil Engineering	12
Computer Science	23
Electrical Engineering	10
Engineering Technology	17
Mechanical Engineering	25

#### COLLEGE OF LIBERAL ARTS & COMMUNICATION

Art	8
Communication Studies	16
Creative Media Production	26
Criminology	59
Digital Technology and Design	16
English	22
Graphic Design	16
History	13
Instrumental Music	16
Multimedia Journalism	5
Music	12
Philosophy	2
Political Science	23
Social Science	8
Sociology	20
Strategic Communications	33
Theatre	11
Vocal Music	2
World Languages & Cultures	2

#### COLLEGE OF NURSING & HEALTH PROFESSIONS

Clinical Laboratory Science	16
Communication Sciences & Disorders	39
Dietetics	6
Disaster Preparedness & Emergency Management	10
Health Studies	19
Nursing	197
Radiologic Sciences	36
Social Work	26

#### COLLEGE OF SCIENCES & MATHEMATICS

Biological Sciences	57
Biotechnology	5
Chemistry	10
Environmental Science	2
Environmental Studies	2
Mathematics	9
Mathematics Education	2
Wildlife, Fisheries, and Conservation	12

#### UNIVERSITY COLLEGE

General Studies	152
Interdisciplinary Studies	25
Organizational Supervision	4

**TOTAL UNDERGRADUATE DEGREES AND CERTIFICATES AWARDED 2,370**

### Top Five Bachelor's Degree Programs by Number of Degrees Awarded

BSN	Nursing	197
BGS	General Studies	152
BS	Business Administration	125
BA	Psychology	101
BS	Psychology	74

# Degrees Awarded by Graduate Program

## Academic Year 2022-2023

### Graduate Certificates

#### COLLEGE OF EDUCATION & BEHAVIORAL SCIENCE

Building Level Administration	19
Curriculum Director	5
Dyslexia	22
Gifted, Talented & Creative Teacher	3
Play Therapy	4
Special Education Director	18
Special Education Teacher	10
Superintendent	1

#### COLLEGE OF ENGINEERING & COMPUTER SCIENCE

Cyber Security	6
General Engineering Management	3
High Performance Computing	6

#### COLLEGE OF NURSING & HEALTH PROFESSIONS

Addiction Studies	13
Adv Med Imaging and Therapy	4

### Master's Degree Programs

#### COLLEGE OF EDUCATION & BEHAVIORAL SCIENCE

College Student Personnel Services	21
Curriculum & Instruction	31
Early Childhood Education	40
Early Childhood Services	46
Educational Leadership	272
Educational Theory & Practice	55
Exercise Science	8
Higher Education	21
Psychological Science	4
Reading	159
School Counseling	120
Special Education	49
Special Education K-12	63
Sports Administration	146
Teaching	63

#### COLLEGE OF AGRICULTURE

Agriculture	14
-------------	----

#### NEIL GRIFFIN COLLEGE OF BUSINESS

Accounting with Data Analytics	6
Applied Digital Technology	9
Business Administration	39

#### COLLEGE OF ENGINEERING & COMPUTER SCIENCE

Computer Science	32
Engineering	2
Engineering Management	129

#### COLLEGE OF LIBERAL ARTS & COMMUNICATION

Communication Studies	11
Criminal Justice	3
English	8
Heritage Studies	5
History	2
Media Management	31
Music - Performance	1
Political Science	3
Public Administration	87
Radio-Television	3
Sociology	1
Strategic Communication	59

#### COLLEGE OF NURSING & HEALTH PROFESSIONS

Athletic Training	9
Communication Disorders	27
Disaster Preparedness & Emergency Management	20
Nursing	43
Social Work	22

#### COLLEGE OF SCIENCES & MATHEMATICS

Biological Sciences	5
Biology	9
Environmental Sciences	2
Mathematics	4
Statistics	3

### Specialist Degree Programs

#### COLLEGE OF EDUCATION & BEHAVIORAL SCIENCE

Educational Leadership	408
Psychology & Counseling	11
Reading	76

#### COLLEGE OF NURSING & HEALTH PROFESSIONS

Adult Gerontology Acute Care Nurse Practitioner	1
Family Nurse Practitioner	1

### Doctoral Degree Programs

#### COLLEGE OF EDUCATION & BEHAVIORAL SCIENCE

Educational Leadership	16
------------------------	----

#### COLLEGE OF LIBERAL ARTS & COMMUNICATION

Heritage Studies	3
------------------	---

#### COLLEGE OF NURSING & HEALTH PROFESSIONS

Nursing Practice	3
Occupational Therapy	28
Physical Therapy	26

#### COLLEGE OF SCIENCES & MATHEMATICS

Molecular Sciences	2
--------------------	---

**TOTAL GRADUATE DEGREES AWARDED 2,361**

### Top Five Graduate Degree Programs by Number of Degrees Awarded

EdS Educational Leadership	408
MSE Educational Leadership	272
MSE Reading	159
MS Sports Administration	146
MEM Engineering Management	129



**ARKANSAS STATE**  
UNIVERSITY

**Students**



# Total Enrollment

## Fall 2019 to Fall 2023

Total Enrollment										
	Fall Semesters					Percentage of Total Enrollment				
	2019	2020	2021	2022	2023	2019	2020	2021	2022	2023
<b>Total Headcount</b>	13,356	13,106	12,863	13,190	14,032					
<b>Undergraduate</b>	8,928	8,486	8,241	8,201	8,760	66.8%	64.7%	64.1%	62.2%	62.4%
<b>Graduate</b>	4,428	4,620	4,622	4,989	5,272	33.2%	35.3%	35.9%	37.8%	37.6%
<b>Headcount by Load</b>										
<b>Full-Time*</b>	7,089	6,465	6,052	5,687	5,870	53.1%	49.3%	47.0%	43.1%	41.8%
<b>Part-Time</b>	6,267	6,641	6,811	7,503	8,162	46.9%	50.7%	53.0%	56.9%	58.2%
<b>Full-Time Equivalent (FTE)</b>	9,313	8,807	8,476	8,277	8,668					

Student Demographics										
	2019	2020	2021	2022	2023	2019	2020	2021	2022	2023
<b>Headcount by Age</b>										
<b>Under 25</b>	8,170	7,813	7,483	7,400	7,871	61.1%	59.6%	58.2%	56.1%	56.1%
<b>25 &amp; Older</b>	5,186	5,293	5,380	5,790	6,161	38.9%	40.4%	41.8%	43.9%	43.9%
<b>Headcount by Gender</b>										
<b>Male</b>	5,028	4,698	4,492	4,593	4,917	37.6%	35.8%	34.9%	34.8%	35.0%
<b>Female</b>	8,328	8,399	8,366	8,594	9,115	62.4%	64.1%	65.1%	65.2%	65.0%
<b>Headcount by Ethnicity</b>										
<b>African American</b>	1,725	1,733	1,805	1,892	2,145	12.9%	13.2%	14.0%	14.3%	15.3%
<b>American Indian/Alaskan Native</b>	54	48	45	42	47	0.4%	0.4%	0.3%	0.3%	0.3%
<b>Asian American</b>	117	124	147	149	192	0.9%	0.9%	1.1%	1.1%	1.4%
<b>Hispanic American</b>	456	516	512	569	648	3.4%	3.9%	4.0%	4.3%	4.6%
<b>Native Hawaiian/Pacific Islander</b>	9	8	15	15	11	0.1%	0.1%	0.1%	0.1%	0.1%
<b>Two or More Races</b>	280	292	368	403	448	2.1%	2.2%	2.9%	3.1%	3.2%
<b>White American</b>	9,956	9,724	9,199	9,174	9,444	74.5%	74.2%	71.5%	69.6%	67.3%
<b>Ethnicity Unknown</b>	184	181	152	163	186	1.4%	1.4%	1.2%	1.2%	1.3%
<b>International</b>	575	480	620	783	911	4.3%	3.7%	4.8%	5.9%	6.5%

\*NOTE: A "full-time" undergraduate student load is 12 or more semester credits, and a "full-time" graduate student load is 9 or more semester credits.  
Data Source: Student Enrollment Information

# Geographic Origin of Total Enrollment

Fall 2023

## Arkansas Counties

Arkansas	52	Lee	48
Ashley	48	Lincoln	28
Baxter	160	Little River	10
Benton	227	Logan	18
Boone	47	Lonoke	366
Bradley	9	Madison	12
Calhoun	12	Marion	33
Carroll	13	Miller	29
Chicot	14	Mississippi	293
Clark	29	Monroe	30
Clay	129	Montgomery	4
Cleburne	60	Nevada	8
Cleveland	23	Newton	5
Columbia	16	Ouachita	42
Conway	25	Perry	13
Craighead	2055	Phillips	80
Crawford	59	Pike	10
Crittenden	366	Poinsett	221
Cross	177	Polk	18
Dallas	11	Pope	60
Desha	36	Prairie	42
Drew	22	Pulaski	698
Faulkner	231	Randolph	110
Franklin	7	Saline	326
Fulton	82	Scott	8
Garland	133	Searcy	10
Grant	55	Sebastian	107
Greene	728	Sevier	12
Hempstead	19	Sharp	91
Hot Spring	50	St. Francis	127
Howard	16	Stone	32
Independence	220	Union	53
Izard	60	Van Buren	20
Jackson	106	Washington	159
Jefferson	116	White	368
Johnson	22	Woodruff	60
Lafayette	6	Yell	21
Lawrence	114	Total	9,127

## Other U.S. States/Territories

Alabama	59	Nevada	16
Alaska	8	New Hampshire	4
Arizona	36	New Jersey	35
California	113	New Mexico	12
Colorado	38	New York	33
Connecticut	22	North Carolina	50
Delaware	4	North Dakota	5
District of Columbia	2	Ohio	39
Florida	132	Oklahoma	85
Georgia	97	Oregon	15
Hawaii	4	Pennsylvania	36
Idaho	17	Puerto Rico	5
Illinois	89	Rhode Island	6
Indiana	25	South Carolina	142
Iowa	23	South Dakota	8
Kansas	40	Tennessee	833
Kentucky	17	Texas	346
Louisiana	97	Utah	24
Maine	1	Vermont	2
Maryland	27	Virgin Islands	1
Massachusetts	18	Virginia	43
Michigan	55	Washington	33
Military Posting	4	West Virginia	3
Minnesota	15	Wisconsin	15
Mississippi	489	Wyoming	5
Missouri	725	Other	25
Montana	2	Total	3,994
Nebraska	14		

## International

Foreign Countries	911
<b>Grand Total</b>	<b>14,032</b>

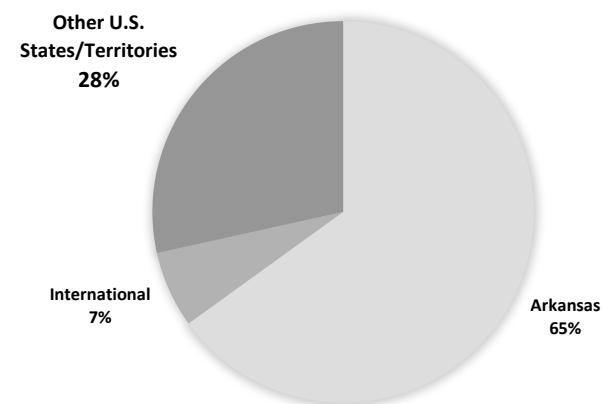
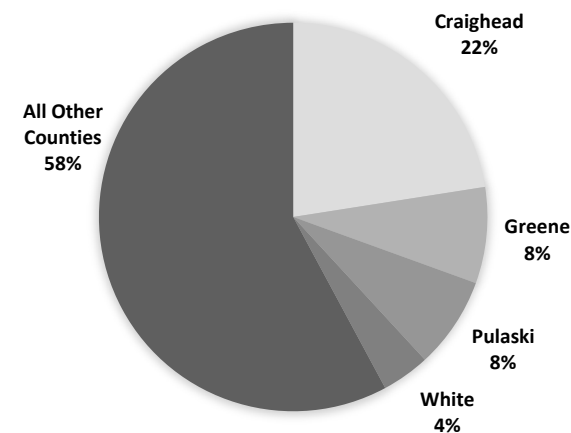

# Geographic Origin of International Students

Fall 2023

Country of Origin					
Undergraduate		Graduate		Total	
Argentina	1	0	Libya	0	1
Australia	4	0	Mexico	18	6
Azerbaijan	0	4	Nepal	165	21
Bahamas	5	3	Netherlands Antilles	1	0
Bahrain	0	1	Netherlands	2	0
Bangladesh	11	28	New Zealand	1	1
Belgium	1	0	Nigeria	6	5
Belize	1	0	Pakistan	4	2
Bolivia	1	0	Palestinian Territory	3	1
Brazil	0	1	Philippines	3	3
Cameroon	1	0	Poland	1	1
Canada	6	4	Qatar	13	0
China	41	7	Russian Federation	0	1
Congo	3	1	Saudi Arabia	3	3
Côte d'Ivoire	2	0	Somalia	1	0
Denmark	1	0	South Africa	28	0
Dominica	1	0	South Sudan	1	0
Egypt	5	3	Spain	1	1
El Salvador	1	0	Sri Lanka	0	3
France	7	0	Sudan	3	0
Germany	7	0	Sweden	2	0
Ghana	2	5	Syria	1	0
Guatemala	0	1	Thailand	1	0
Haiti	1	0	Trinidad and Tobago	1	0
India	66	130	Tunisia	1	0
Iran	1	1	Turkey	2	1
Iraq	1	0	Uganda	5	0
Ireland	1	0	United Kingdom	4	0
Israel	3	0	Uzbekistan	1	0
Jamaica	0	1	Venezuela	0	1
Japan	67	3	Viet Nam	87	9
Jordan	3	1	Yemen	2	0
Kenya	0	1	Zambia	1	0
Korea	38	1	Zimbabwe	7	1
Lebanon	3	0	Total	654	257

A-STATE INTERNATIONAL STUDENT ENROLLMENT

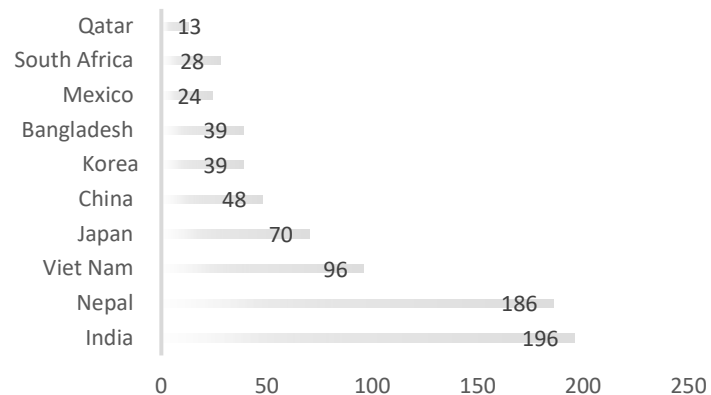

Fall Semesters

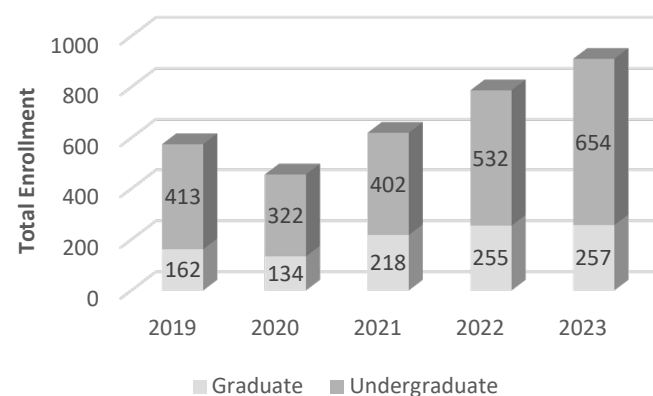

Data Source: Student Enrollment Information

# Enrollment & SCH by Legal Residence

Fall 2019 to Fall 2023

Total On- & Off-Campus Enrollment by Residency Status										
	Fall Semesters					Percentage of Total Enrollment				
	2019	2020	2021	2022	2023	2019	2020	2021	2022	2023
<b>Total Headcount Enrollment</b>	13,356	13,106	12,863	13,190	14,032					
Undergraduate Full-Time										
Resident	5,177	4,749	4,309	3,996	4,043	38.8%	36.2%	33.5%	30.3%	28.8%
Nonresident	1,262	1,087	1,092	1,142	1,267	9.4%	8.3%	8.5%	8.7%	9.0%
Undergraduate Part-Time										
Resident	2,162	2,243	2,366	2,531	2,791	16.2%	17.1%	18.4%	19.2%	19.9%
Nonresident	327	407	474	532	659	2.4%	3.1%	3.7%	4%	4.7%
Graduate Full-Time										
Resident	404	391	356	325	307	3.0%	3.0%	2.8%	2.5%	2.2%
Nonresident	246	238	295	224	253	1.8%	1.8%	2.3%	1.7%	1.8%
Graduate Part-Time										
Resident	1,748	1,769	1,626	1,904	2,008	13.1%	13.5%	12.6%	14.4%	14.3%
Nonresident	2,030	2,222	2,345	2,536	2,704	15.2%	17.0%	18.2%	19.2%	19.3%

Total On- & Off-Campus Semester Credit Hours (SCH)										
	Fall Semesters					Percentage of Total SCH				
	2019	2020	2021	2022	2023	2019	2020	2021	2022	2023
<b>Total SCH</b>	134,052	126,338	121,266	118,265	123,903					
Undergraduate Full-Time										
Resident	77,088	70,690	64,271	59,499	59,905	57.5%	56.0%	53.0%	50.3%	48.3%
Nonresident	18,419	15,929	15,896	16,251	17,928	13.7%	12.6%	13.1%	13.7%	14.5%
Undergraduate Part-Time										
Resident	13,507	13,878	14,445	15,271	16,955	10.1%	11.0%	11.9%	12.9%	13.7%
Nonresident	2,372	2,810	3,147	3,700	4,541	1.8%	2.2%	2.6%	3.1%	3.7%
Graduate Full-Time										
Resident	4,695	4,503	4,246	3,895	3,635	3.5%	3.6%	3.5%	3.3%	2.9%
Nonresident	2,653	2,640	3,197	2,588	2,857	2.0%	2.1%	2.6%	2.2%	2.3%
Graduate Part-Time										
Resident	7,352	7,145	6,599	7,379	7,628	5.5%	5.7%	5.4%	6.2%	6.2%
Nonresident	7,966	8,743	9,465	9,682	10,454	5.9%	6.9%	7.8%	8.2%	8.4%

# Enrollment by College & Department

Fall 2023

College/Department/Program	Enrollment		
	Undergraduate	Graduate	Total
<b>COLLEGE OF AGRICULTURE</b>			
Agriculture	356	29	385
Total	356	29	385
<b>NEIL GRIFFIN COLLEGE OF BUSINESS</b>			
Accounting	139	19	158
Economics & Finance	844	539	1,383
Information Systems & Business Analytics	51	0	51
Management, Marketing, and Supply Chain	229	0	229
Total	1,263	558	1,821
<b>COLLEGE OF EDUCATION &amp; BEHAVIORAL SCIENCE</b>			
Education Leadership & Special Education	0	1,980	1,980
Health, Physical Education, & Sport Sciences	463	195	658
Psychology & Counseling	625	463	1,088
Teacher Education	304	336	640
Total	1,392	2,974	4,366
<b>COLLEGE OF ENGINEERING &amp; COMPUTER SCIENCE</b>			
Computer Science	217	14	231
Construction Management	38	0	38
Data Science and Data Analytics Program	12	0	12
Engineering	377	218	595
Technology Program	53	0	53
Total	697	232	929
<b>COLLEGE OF LIBERAL ARTS &amp; COMMUNICATION</b>			
Art + Design	306	0	306
Communication	129	130	259
Criminology, Sociology, & Geography	273	7	280
English & Philosophy	51	12	63
Heritage Studies Program	0	41	41
History	70	15	85
Media and Journalism	116	34	150
Music	141	5	146
Political Science	103	110	213
Theatre	44	0	44
World Languages & Cultures	8	0	8
Total	1,241	354	1,595

College/Department/Program	Enrollment		
	Undergraduate	Graduate	Total
<b>COLLEGE OF NURSING &amp; HEALTH PROFESSIONS</b>			
Athletic Training Program	0	22	22
Clinical Laboratory Sciences	47	0	47
Communication Disorders	75	58	133
Dietetics Program	12	2	14
Disaster Preparedness Program	41	86	127
Health Studies Program	118	0	118
Medical Imaging & Radiation Sciences	239	0	239
Occupational Therapy Program	64	56	120
Occupational and Environmental Safety and Health	14	0	14
Physical Therapy	56	84	140
Public Health Program	5	0	5
School of Nursing	1,017	611	1,628
Social Work	103	108	211
Total	1,791	1,027	2,818
<b>COLLEGE OF SCIENCES &amp; MATHEMATICS</b>			
Biological Sciences	443	22	465
Chemistry & Physics	61	0	61
Environmental Sciences Program	0	21	21
Mathematics & Statistics	33	10	43
Molecular Biosciences Program	0	20	20
Total	537	73	610
<b>UNIVERSITY COLLEGE</b>			
	1,483	X	1,483
<b>UNDECLARED GRADUATES</b>			
	X	25	25
<b>TOTAL ENROLLMENT</b>			
	8,760	5,272	14,032

# Undergraduate Enrollment by Degree Program



## Fall 2023

### Undergraduate Certificate Programs

#### NEIL GRIFFIN COLLEGE OF BUSINESS

Information Technology 1

#### COLLEGE OF EDUC. & BEHAVIORAL SCI.

Esports 3  
Neuropsychological Testing 1

#### COLLEGE OF LIBERAL ARTS & COMM.

Android Application Development 1  
Athlete Name, Image, and Likeness Promotion 1  
Game Production and Development 2  
Graphic Communication 1  
Museum Studies 1  
Public Relations and Advertising 1  
Social Media Management 2  
Swift Coding 1

#### COLLEGE OF NURSING & HEALTH PROF.

Adv Med Imaging and Therapy 6  
Radiologic Sciences Administration 1

#### COLLEGE OF SCIENCES & MATHEMATICS

### Associate Degree Programs

#### NEIL GRIFFIN COLLEGE OF BUSINESS

Accounting 1  
Information Systems & Business Analytics 2

#### COLLEGE OF ENGINEERING & COMPUTER SCIENCE

Land Surveying & Geomatics 1

#### COLLEGE OF NURSING & HEALTH PROF.

Clinical Laboratory Science 5  
Disaster Preparedness & Emergency Management 1  
Nursing 202  
Occupational Therapy Assistant 64  
Paramedic 1  
Physical Therapist Assistant 56

#### UNIVERSITY COLLEGE

General Studies 55

### Bachelor's Degree Programs

#### COLLEGE OF AGRICULTURE

Agricultural Studies 41  
Agriculture Business 134  
Animal Science 128  
GIS and Precision Agriculture 1  
Plant & Soil Science 52

#### NEIL GRIFFIN COLLEGE OF BUSINESS

Accounting 138  
Business Administration 684  
Business Economics 32  
Business Technology 4-12 1  
Economics 19  
Finance 109  
Global Supply Chain Management 36  
Hospitality Event Tour Management 8  
Information Systems & Business Analytics 47  
International Business Management 24  
Marketing 48  
Marketing 113

#### COLLEGE OF EDUC. & BEHAVIORAL SCI.

Elementary Education 224  
Exercise Science 273  
Health Promotion 20  
Middle Level Education 63  
Physical Education 53  
Psychology 624  
Special Education K-12 17  
Sport Management 114

#### COLLEGE OF ENGINEERING & COMPUTER SCIENCE

Civil Engineering 92  
Computer Science 217  
Construction Management 38  
Data Science and Data Analytics 12  
Electrical Engineering 52  
Engineering Management Systems 70  
Engineering Technology 53  
Land Surveying & Geomatics 14  
Mechanical Engineering 148

#### COLLEGE OF LIBERAL ARTS & COMM.

Art 62  
Communication Studies 53  
Creative Media Production 104  
Criminology 205  
Digital Technology and Design 160  
English 44  
Graphic Design 79  
History 39  
Instrumental Music 93  
Multimedia Journalism 11  
Music 26  
Philosophy 7  
Political Science 103  
Social Science 31  
Sociology 68  
Strategic Communications 72  
Theatre 44  
Vocal Music 22  
World Languages & Cultures 8

#### COLLEGE OF NURSING & HEALTH PROF.

Clinical Laboratory Science 42  
Communication Sciences & Disorders 75  
Disaster Preparedness & Emergency Management 39  
Health Studies 118  
Nursing 815  
Nutrition and Dietetics 12  
Occupational and Environmental Safety and Health Public Health 5  
Radiologic Sciences 232  
Social Work 103

#### COLLEGE OF SCIENCES & MATHEMATICS

Actuarial Science 3  
Biological Sciences 321  
Biology 14  
Biotechnology 38  
Chemistry 57  
Environmental Science 12  
Environmental Studies 1  
Mathematics 18  
Mathematics Education 12  
Physics 4  
Wildlife, Fisheries, and Conservation 57

#### UNIVERSITY COLLEGE

Exploratory Studies 1,026  
General Studies 338  
Interdisciplinary Studies 54  
Organizational Supervision 10

**TOTAL UNDERGRADUATES** 8,760

#### Highest Enrolled Programs

BSN Nursing 815  
EdS Educational Leadership 716  
BS Business Administration 684  
MBA Business Administration 487  
MSE School Counseling 400

# Graduate Enrollment & Certificates by Degree Program



Fall 2023

Graduate Certificate Programs		College of Education & Behavioral Science		Specialist Degree Programs	
<b>College of Education &amp; Behavioral Science</b>		College Student Personnel Services	69	<b>College of Education &amp; Behavioral Science</b>	
Building Level Administration	37	Curriculum & Instruction	29	Educational Leadership	716
Clinical Mental Health Counsel	2	Early Childhood Education	82	Psychology & Counseling	55
Curriculum Director	11	Early Childhood Services	384	Reading	101
Dyslexia	4	Educational Leadership	75	<b>College of Nursing &amp; Health Professions</b>	
Gifted and Talented Creative Teacher	12	Educational Theory & Practice	6	Family Nurse Practitioner	15
Gifted and Talented Director	2	Exercise Science	22	<b>Doctoral Degree Programs</b>	
Play Therapy	1	Psychological Science	5	<b>College of Education &amp; Behavioral Science</b>	
Special Education Director	6	Reading	120	Educational Leadership	315
Special Education Teacher	28	School Counseling	400	<b>College of Liberal Arts &amp; Comm.</b>	
Superintendent	1	Special Education	41	Heritage Studies	39
<b>College of Engineering &amp; Computer Science</b>		Special Education K-12	86	<b>College of Nursing &amp; Health Professions</b>	
Data Science	1	Sports Administration	189	Nursing Practice	158
General Engineering Management	2	Teaching	165	Nurse Anesthesia	85
<b>College of Nursing &amp; Health Professions</b>		<b>College of Liberal Arts &amp; Comm.</b>		Occupational Therapy	56
Nurse Educator	1	Communication Studies	50	Physical Therapy	84
<b>Master's Degree Programs</b>		Criminal Justice	5	<b>College of Sciences &amp; Mathematics</b>	
<b>College of Agriculture</b>		English	12	Environmental Sciences	16
Agriculture	29	Heritage Studies	2	Molecular Sciences	16
<b>Neil Griffin College of Business</b>		History	14	<b>Undeclared Graduates</b>	
Accounting with Data Analytics	19	Media Management	4	Undeclared/Certification	25
Applied Digital Technology	52	Multimedia Journalism	26	<b>Total Graduates</b>	
Business Administration	487	Music Performance	3	<b>5,272</b>	
<b>College of Engineering &amp; Computer Science</b>		Music Education	2	<b>2023-2024 A-State Factbook</b>	
Civil Engineering	3	Political Science	8	<b>31</b>	
Computer Science	13	Public Administration	102		
Electrical Engineering	3	Radio-Television	4		
Engineering	9	Social Science	1		
Engineering Management	196	Sociology	2		
Mechanical Engineering	5	Strategic Communication	80		
<b>College of Sciences &amp; Mathematics</b>		<b>College of Nursing &amp; Health Professions</b>			
Biology	22	Athletic Training	22		
Environmental Sciences	5	Communicative Disorders	58		
Mathematics	6	Disaster Preparedness & Emergency Management	86		
Molecular Biosciences	4	Nursing	352		
Statistics	4	Nutrition & Dietetics	2		
		Social Work	108		

Data Source: Student Enrollment Information

# Enrollment by College Headcount

Fall 2019 to Fall 2023

	Total Enrollment									
	Fall Semesters					Percentage of Total Enrollment				
	2019	2020	2021	2022	2023	2019	2020	2021	2022	2023
<b>Agriculture</b>	398	363	345	368	385	3.0%	2.8%	2.7%	2.8%	2.7%
Undergraduate	375	343	318	333	356	2.8%	2.6%	2.5%	2.5%	2.5%
Graduate	23	20	27	35	29	0.2%	0.2%	0.2%	0.3%	0.2%
<b>Griffin Business</b>	1,444	1,310	1,229	1,408	1,821	10.8%	10.0%	9.6%	10.7%	13.0%
Undergraduate	1,249	1,163	1,113	1,142	1,263	9.4%	8.9%	8.7%	8.7%	9.0%
Graduate	195	147	116	266	558	1.5%	1.1%	0.9%	2%	4.0%
<b>Education &amp; Behavioral Science</b>	4,124	4,506	4,623	4,582	4,366	30.9%	34.4%	35.9%	34.7%	31.1%
Undergraduate	1,087	1,219	1,331	1,289	1,392	8.1%	9.3%	10.3%	9.8%	9.9%
Graduate	3,037	3,287	3,292	3,293	2,974	22.7%	25.1%	25.6%	25%	21.2%
<b>Engineering &amp; Computer Science</b>	668	681	743	863	929	5.0%	5.2%	5.8%	6.5%	6.6%
Undergraduate	538	522	516	621	697	4.0%	4.0%	4.0%	4.7%	5.0%
Graduate	130	159	227	242	232	1.0%	1.2%	1.8%	1.8%	1.7%
<b>Liberal Arts &amp; Communication</b>	1,828	1,708	1,613	1,580	1,595	13.7%	13.0%	12.5%	12%	11.4%
Undergraduate	1,428	1,297	1,251	1,182	1,241	10.7%	9.9%	9.7%	9%	8.8%
Graduate	400	411	362	398	354	3.0%	3.1%	2.8%	3%	2.5%
<b>Nursing &amp; Health Professions</b>	2,264	2,178	2,033	2,270	2,818	17.0%	16.6%	15.8%	17.2%	20.1%
Undergraduate	1,742	1,692	1,550	1,629	1,791	13.0%	12.9%	12.1%	12.4%	12.8%
Graduate	522	486	483	641	1,027	3.9%	3.7%	3.8%	4.9%	7.3%
<b>Sciences &amp; Mathematics</b>	783	759	665	605	610	5.9%	5.8%	5.2%	4.6%	4.3%
Undergraduate	699	680	578	523	537	5.2%	5.2%	4.5%	4%	3.8%
Graduate	84	79	87	82	73	0.6%	0.6%	0.7%	0.6%	0.5%
<b>Total Headcount</b>	13,356	13,106	12,863	13,190	14,032					



# Semester Credit Hour Production - by College & Career

## Academic Year 2018-2019 to Academic Year 2022-2023

Total Semester Credit Hours (SCH)										
	Academic Years					Percentage of Total SCH				
	2018/19	2019/20	2020/21	2021/22	2022/23	2018/19	2019/20	2020/21	2021/22	2022/23
<b>Agriculture</b>	7,470	6,488	6,378	6,532	6,244	2.1%	1.8%	1.9%	2%	1.9%
Undergraduate	7,052	6,047	5,978	6,091	5,769	2.0%	1.7%	1.8%	1.8%	1.7%
Graduate	418	441	400	441	475	0.1%	0.1%	0.1%	0.1%	0.1%
<b>Griffin Business</b>	34,630	34,412	31,907	30,671	35,680	9.7%	9.8%	9.4%	9.2%	10.7%
Undergraduate	31,028	31,349	29,607	28,667	29,454	8.7%	8.9%	8.7%	8.6%	8.8%
Graduate	3,602	3,063	2,300	2,004	6,226	1.0%	0.9%	0.7%	0.6%	1.9%
<b>Education &amp; Behavioral Science</b>	104,418	106,183	111,862	110,102	99,319	29.3%	30.2%	33.0%	33%	29.8%
Undergraduate	33,743	32,447	34,573	37,418	35,410	9.5%	9.2%	10.1%	11.2%	10.6%
Graduate	70,675	73,736	77,289	72,684	63,909	19.8%	21.0%	22.8%	21.8%	19.2%
<b>Engineering &amp; Computer Science</b>	11,221	11,916	11,664	13,182	13,682	3.1%	3.4%	3.4%	3.9%	4.1%
Undergraduate	9,404	9,064	8,359	8,332	9,151	2.6%	2.6%	2.5%	2.5%	2.7%
Graduate	1,817	2,852	3,305	4,850	4,531	0.5%	0.8%	1.0%	1.5%	1.4%
<b>Liberal Arts &amp; Communication</b>	88,418	85,489	80,436	75,871	74,167	24.8%	24.3%	23.7%	22.7%	22.2%
Undergraduate	79,923	76,847	71,335	67,782	66,600	22.4%	21.9%	21.0%	20.3%	20.0%
Graduate	8,495	8,642	9,101	8,089	7,567	2.4%	2.5%	2.7%	2.4%	2.3%
<b>Nursing &amp; Health Professions</b>	57,439	55,097	51,963	51,250	57,894	16.1%	15.7%	15.3%	15.4%	17.4%
Undergraduate	41,646	39,041	37,000	35,602	36,764	11.7%	11.1%	10.9%	10.7%	11.0%
Graduate	15,793	16,056	14,963	15,648	21,130	4.4%	4.6%	4.4%	4.7%	6.3%
<b>Sciences &amp; Mathematics</b>	43,344	43,692	37,568	38,113	36,969	12.1%	12.4%	11.1%	11.4%	11.1%
Undergraduate	42,048	42,490	36,388	36,787	35,678	11.8%	12.1%	10.7%	11%	10.7%
Graduate	1,296	1,202	1,180	1,326	1,291	0.4%	0.3%	0.3%	0.4%	0.4%
<b>Total SCH</b>	356,800	351,191	339,023	333,866	333,535					

# Full-Time Equivalent Enrollment (FTE)

## Academic Year 2022-2023

College/Department/Program	FTE Enrollment		
	Undergraduate	Graduate	Total
<b>COLLEGE OF AGRICULTURE</b>			
Agriculture	192.3	19.8	212.1
Total	192.3	19.8	212.1
<b>Neil Griffin College of Business</b>			
Accounting	130.0	27.3	157.3
Business	22.2	62.3	84.4
Economics & Finance	328.6	48.4	377.1
Information Systems & Business Analytics	143.5	31.8	175.2
Management, Marketing, and Supply Chain	357.5	89.8	447.3
Total	981.8	259.4	1,241.2
<b>College of Education &amp; Behavioral Science</b>			
Educational Leadership, Curriculum & Special Education	24.5	1631.3	1655.8
Health, Physical Education, & Sport Sciences	412.6	201.5	614.1
Psychology & Counseling	475.9	441.6	917.5
Teacher Education	267.4	388.5	655.9
Total	1,180.3	2,662.9	3,843.2
<b>College of Engineering &amp; Computer Science</b>			
Computer Science	83.5	21.3	104.8
Engineering	176.5	167.5	344.0
Technology Program	45.1	0.0	45.1
Total	305.0	188.8	493.8
<b>College of Liberal Arts &amp; Communication</b>			
Art + Design	196.0	5.5	201.5
Communication	260.9	117.4	378.3
Criminology, Sociology, & Geography	393.5	6.1	399.6
English & Philosophy	507.0	9.5	516.6
Heritage Studies Program	0.0	23.3	23.3
History	232.0	9.0	241.0
Media and Journalism	122.6	16.7	139.3
Music	211.2	4.5	215.8
Political Science	150.5	123.3	273.8
Theatre	68.1	0.0	68.1
World Languages & Cultures	78.1	0.0	78.1
Total	2,220.0	315.3	2,535.3

College/Department/Program	FTE Enrollment		
	Undergraduate	Graduate	Total
<b>College of Nursing &amp; Health Professions</b>			
Athletic Training Program	X	22.8	22.8
Clinical Laboratory Sciences	33.2	0.0	33.2
College of Nursing & Health Professions	82.6	18.6	101.2
Communication Disorders	80.3	61.1	141.4
Dietetics Program	44.1	0.0	44.1
Emergency Management and Occupational Health	118.7	71.7	190.3
Medical Imaging & Radiation Sciences	127.2	0.0	127.2
Occupational Therapy	31.5	111.7	143.2
Physical Therapy	45.4	125.6	171.1
School of Nursing	596.1	418.4	1,014.5
Social Work	66.4	50.5	116.9
Total	1,225.5	880.4	2,105.9
<b>College of Sciences &amp; Mathematics</b>			
Biological Sciences	424.5	17.3	441.8
Chemistry & Physics	311.3	X	311.3
Environmental Sciences Program	X	9.4	9.4
Mathematics & Statistics	453.5	10.6	464.1
Molecular Biosciences Program	X	16.5	16.5
Total	1,189.3	53.8	1,243.1
<b>University College</b>			
Total	271.3	X	271.3

Data Source: Student Enrollment Information

# Semester Credit Hour Production (SCH)



## Academic Year 2022-2023

College/Department/Program	SCH Production		
	Undergraduate	Graduate	Total
<b>College of Agriculture</b>			
Agriculture	5,769	475	6,244
Total	5,769	475	6,244
<b>Neil Griffin College of Business</b>			
Accounting	3,901	654	4,555
College of Business	665	1,494	2,159
Economics & Finance	9,859	1,162	11,021
Information Systems & Business Analytics	4,304	762	5,066
Management, Marketing, and Supply Chain	10,725	2,154	12,879
Total	29,454	6,226	35,680
<b>College of Education &amp; Behavioral Science</b>			
Educational Leadership, Curriculum & Special Education	735	39,150	39,885
Health, Physical Education, & Sport Sciences	12,378	4,837	17,215
Psychology & Counseling	14,276	10,598	24,874
Teacher Education	8,021	9,324	17,345
Total	35,410	63,909	99,319
<b>College of Engineering &amp; Computer Science</b>			
Computer Science	2,504	511	3,015
Engineering	5,294	4,020	9,314
Technology Program	1,353	X	1,353
Total	9,151	4,531	13,682
<b>College of Liberal Arts &amp; Communication</b>			
Art + Design	5,880	132	6,012
Communication	7,827	2,817	10,644
Criminology, Sociology, & Geography	11,805	147	11,952
English & Philosophy	15,211	229	15,440
Heritage Studies Program	X	559	559
History	6,961	215	7,176
Media and Journalism	3,679	401	4,080
Music	6,337	109	6,446
Political Science	4,515	2,958	7,473
Theatre	2,042	X	2,042
World Languages & Cultures	2,343	X	2,343
Total	66,600	7,567	74,167

College/Department/Program	SCH Production		
	Undergraduate	Graduate	Total
<b>College of Nursing &amp; Health Professions</b>			
Athletic Training Program	X	547	547
Clinical Laboratory Sciences	995	X	995
College of Nursing & Health Professions	2,477	447	2,924
Communication Disorders	2,410	1,466	3,876
Dietetics Program	1,323	X	1,323
Emergency Management and Occupational Health	3,560	1,720	5,280
Medical Imaging & Radiation Sciences	3,815	X	3,815
Occupational Therapy	946	2,681	3,627
Physical Therapy	1,363	3,015	4,378
School of Nursing	17,883	10,042	27,925
Social Work	1,992	1,212	3,204
Total	36,764	21,130	57,894
<b>College of Sciences &amp; Mathematics</b>			
Biological Sciences	12,736	414	13,150
Chemistry & Physics	9,338	X	9,338
Environmental Sciences Program	X	225	225
Mathematics & Statistics	13,604	255	13,859
Molecular Biosciences Program	X	397	397
Total	35,678	1,291	36,969
<b>University College</b>			
Total	8,138	X	8,138

Semester credit hour (SCH) is a unit of measure that represents one student engaged in an instructional activity for a semester for which one credit hour is granted upon successful completion of the activity.

Data Source: Student Enrollment Information

# New Student Applications

Fall 2023

				Percent of Total Applicants by Characteristic			
		First-Time Freshmen	Undergraduate Transfers	New Graduate Students	First-Time Freshmen	Undergraduate Transfers	New Graduate Students
<b>In-State</b>	Applied	3,293	1,757	1,382			
	Admitted	2,544	1,147	947	77.3	65.3	68.6
	Enrolled	1,229	706	586	37.3	40.2	42.4
<b>Out-of-State</b>	Applied	985	807	2,506			
	Admitted	619	441	1,715	62.8	54.6	68.6
	Enrolled	276	215	996	28.0	26.6	39.7
<b>International</b>	Applied	4,122	264	4,150			
	Admitted	2,433	91	1,108	59.0	34.5	26.7
	Enrolled	155	42	122	3.8	15.9	2.9
<b>Male</b>	Applied	4,335	919	3,923			
	Admitted	2,747	545	1,525	63.4	59.3	38.9
	Enrolled	657	336	548	15.2	36.6	14.0
<b>Female</b>	Applied	4,055	1,906	4,112			
	Admitted	2,846	1,135	2,244	70.2	59.5	54.6
	Enrolled	1,003	626	1,156	24.7	32.8	28.1
<b>Unknown</b>	Applied	8	1	1			
	Admitted	4	0	0	50.0	0.0	0.0
	Enrolled	0	0	0	0.0	0.0	0.0
<b>Black, Non-Hispanic</b>	Applied	704	618	956			
	Admitted	468	339	622	66.5	54.9	65.4
	Enrolled	203	180	345	28.8	29.1	36.1
<b>White, Non-Hispanic</b>	Applied	2,618	1,579	2,328			
	Admitted	2,263	1,040	1,638	86.4	65.9	70.4
	Enrolled	1,094	635	1,014	41.8	40.2	43.6
<b>Other Ethnicity*</b>	Applied	5,076	629	4,752			
	Admitted	2,864	300	1,509	56.5	47.7	31.8
	Enrolled	363	147	345	7.2	23.4	7.3

First-Time Admitted Applicants by Enrollment Status

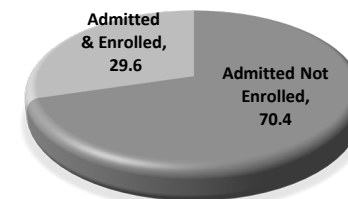

Undergraduate Transfers

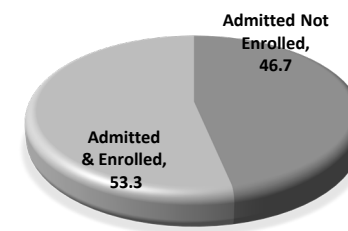

New Graduate Students

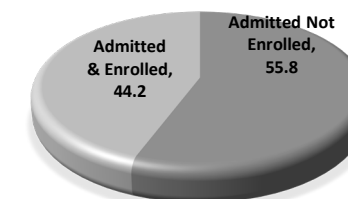

\*NOTE: "Other" includes students reported as American Indian/Alaskan Native, Asian American, Hispanic American, Hawaiian Native/Pacific Islander, those reporting two or more races, International and those whose ethnicity is unknown.  
Data Sources: Application, Acceptance and Enrollment Information

# First-Time Freshmen

## Fall 2019 to Fall 2023

Total First-Time Freshmen Enrollment										
	Fall Semesters					Percentage of First-Time Freshmen Total				
	2019	2020	2021	2022	2023	2019	2020	2021	2022	2023
<b>Total First-Time Freshmen</b>	1,395	1,295	1,301	1,326	1,662					
<b>Full-Time*</b>	1,352	1,236	1,225	1,240	1,506	96.9%	95.4%	94.2%	93.5%	90.6%
<b>Part-Time</b>	43	59	76	86	156	3.1%	4.6%	5.8%	6.5%	9.4%
<b>Avg. Hours Enrolled per Semester</b>	15	14.6	14.5	14.4	14.1					
<b>Full-Time</b>	15.2	15	14.9	14.9	14.8					
<b>Part-Time</b>	7.6	6.7	7.8	7.3	7.4					

First-Time Freshmen Student Demographics										
	Fall Semesters					Percentage of First-Time Freshmen Total				
	2019	2020	2021	2022	2023	2019	2020	2021	2022	2023
<b>Average Age of First-Time Freshmen</b>	18.2	18.3	18.3	18.5	18.6					
<b>Headcount by Gender</b>										
<b>Male</b>	571	495	528	566	656	40.9%	38.2%	40.6%	42.7%	39.5%
<b>Female</b>	824	800	773	760	1,006	59.1%	61.8%	59.4%	57.3%	60.5%
<b>Headcount by Ethnicity</b>										
<b>African American</b>	165	165	136	150	205	11.8%	12.7%	10.5%	11.3%	12.3%
<b>American Indian/Alaskan Native</b>	5	4	2	2	4	0.4%	0.3%	0.2%	0.2%	0.2%
<b>Asian American</b>	9	10	10	12	15	0.6%	0.8%	0.8%	0.9%	0.9%
<b>Hispanic American</b>	56	77	61	64	107	4.0%	5.9%	4.7%	4.8%	6.4%
<b>Native Hawaiian/Pacific Islander</b>	1	1	1	3	1	0.1%	0.1%	0.1%	0.2%	0.1%
<b>Two or More Races</b>	40	39	62	70	67	2.9%	3.0%	4.8%	5.3%	4.0%
<b>White American</b>	1,077	959	908	914	1,094	77.2%	74.1%	69.8%	68.9%	65.8%
<b>Ethnicity Unknown</b>	7	13	17	5	14	0.5%	1.0%	1.3%	0.4%	0.8%
<b>International</b>	35	27	104	106	155	2.5%	2.1%	8.0%	8.0%	9.3%

A "full-time" undergraduate student load is 12 or more semester credits.  
Data Sources: Student Enrollment Information

# Academic Preparation - Admission Test Scores

## Fall 2023

### 22.2 Average ACT Composite Score for Jonesboro Campus - Fall 2023

#### HISTORICAL COMPOSITE ACT SCORE DISTRIBUTION FOR FIRST-TIME FRESHMEN Fall Semesters

Composite Score	Fall Semesters				
	2019	2020	2021	2022	2023
30-36	140	93	91	81	81
24-29	540	441	406	334	423
19-23	582	578	503	530	600
Below 19	68	134	162	224	318
Other Test Scores	65	49	139	157	240
Average High School GPA	3.59	3.59	3.65	3.59	3.59

#### A-STATE ACT AVERAGES VS. NATIONAL & STATE AVERAGES Fall 2023

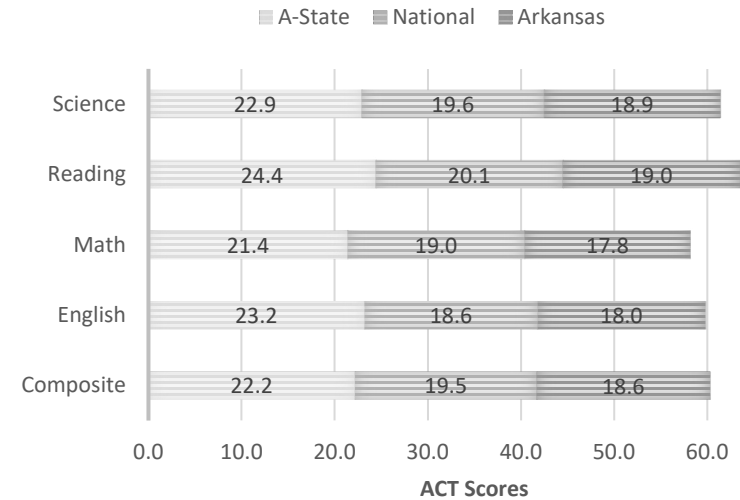

#### HISTORICAL COMPOSITE ACT SCORE DISTRIBUTION PERCENTAGES

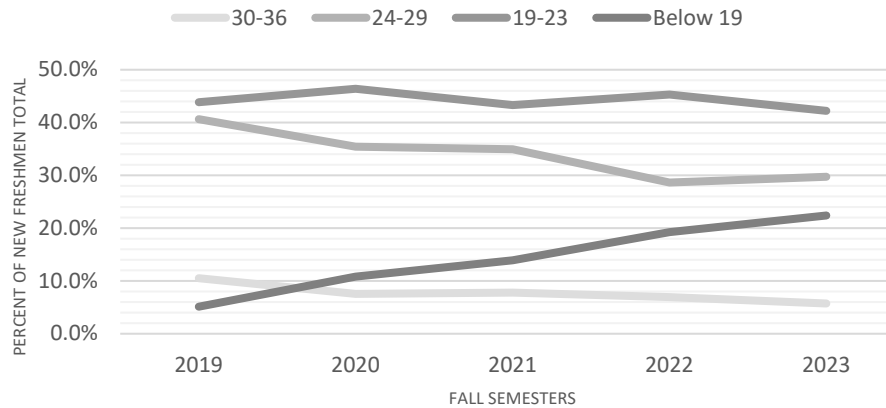

Data Sources: Student Enrollment Information; American College Testing (ACT)  
Information Source: The Office of Institutional Research; web address: [www.AState.edu/irp](http://www.AState.edu/irp); email address: [asuirp@AState.edu](mailto:asuirp@AState.edu)

# Academic Progress - Retention Rates



The most recent one-year retention rate is 77.7%.

## HISTORICAL RETENTION RATES FOR FIRST TIME, FULL-TIME, DEGREE SEEKING STUDENTS

Fall Semesters	Cohort Size	Adjusted Cohort	Fall to Fall Retention* After	
			1 Year	2 Years
2012	1,633	1,633	73.1%	61.2%
2013	1,575	1,575	74.5%	63.7%
2014	1,681	1,672	76.0%	65.2%
2015	1,542	1,542	74.9%	63.0%
2016	1,609	1,609	72.8%	63.0%
2017	1,405	1,404	76.5%	62.9%
2018	1,525	1,519	75.2%	64.2%
2019	1,352	1,352	78.8%	65.2%
2020	1,236	1,236	74.2%	63.3%
2021	1,225	1,225	77.3%	65.1%
2022	1,240	1,240	77.7%	

## HISTORICAL RETENTION RATES FOR FIRST TIME, FULL-TIME, DEGREE SEEKING STUDENTS BY ETHNICITY (ONE YEAR RETENTION)

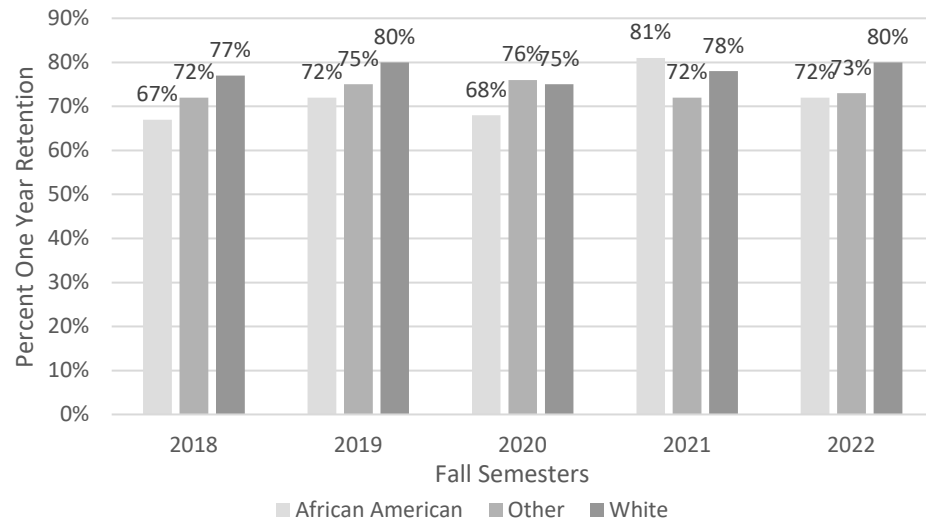

# Academic Progress - Graduation Rates

The most recent graduation rate within 150% of time is 55.1%.

## HISTORICAL GRADUATION RATES\* FOR FULL-TIME, FIRST-TIME FRESHMEN

Fall Semesters	Cohort	Adjusted Cohort	Total Completers Within 150% of Time	Graduating with Bachelor's			
				Within 150% of Time			Within 200% of Time
				4 Years	5 Years	6 Years	8 Years
2009	1,650	1,645	40.1%	21.2%	34.7%	38.8%	41.3%
2010	1,665	1,659	45.4%	26.4%	39.2%	43.9%	46.1%
2011	1,505	1,501	47.5%	29.4%	41.6%	46.0%	48.6%
2012	1,633	1,630	48.2%	31.0%	43.3%	46.8%	48.5%
2013	1,575	1,575	53.0%	35.2%	47.4%	50.5%	52.8%
2014	1,681	1,672	53.2%	36.9%	48.3%	51.3%	53.7%
2015	1,542	1,536	53.8%	37.7%	48.0%	51.9%	54.1%
2016	1,609	1,601	52.8%	38.0%	48.4%	51.3%	54.1%
2017	1,405	1,401	55.1%	40.7%	50.5%	53.0%	

## HISTORICAL SIX-YEAR GRADUATION RATES FOR FIRST-TIME, FULL-TIME, DEGREE-SEEKING STUDENTS BY ETHNICITY\*\*

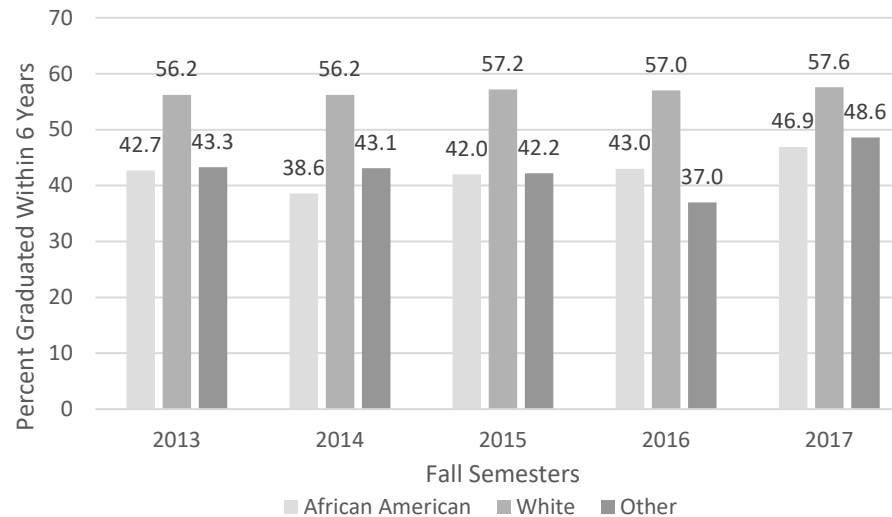

\*NOTE: Graduates Rates are cumulative and based on IPEDS Methodology. Graduation Rates within 150% of time represents students earning an associate degree within 3 years and students earning a bachelor's degree within 4-5-or 6 years. Graduation Rates with 200% of time includes students earning a bachelor's degree within 7-8 years. Adjusted Cohort reflects the original fall cohort after allowable exclusions: Students who died or became permanently disabled; Students who left school to serve in the armed forces; students who left school to serve with a foreign aid service of the Federal Government; and students who left school to serve on an official church mission.  
 \*\*NOTE: "Other" includes students reported as American Indian/Alaskan Native, Asian American, Hispanic American, Native Hawaiian/Pacific Islander, those reporting two or more races, International and those whose ethnicity is unknown.  
 Data Sources: Student Enrollment Information; NCAA Division I Graduation Rate Reports



# Undergraduates

## Fall 2019 to Fall 2023

Total Undergraduates										
	Fall Semesters					Percentage of Undergraduate Total				
	2019	2020	2021	2022	2023	2019	2020	2021	2022	2023
<b>Total Undergraduates</b>	8,928	8,486	8,241	8,201	8,760					
<b>Freshmen</b>	1,836	1,765	1,766	1,934	2,381	20.6%	20.8%	21.4%	23.6%	27.2%
<b>Sophomore</b>	1,594	1,403	1,320	1,339	1,402	17.9%	16.5%	16.0%	16.3%	16.0%
<b>Junior</b>	1,953	1,918	1,849	1,743	1,793	21.9%	22.6%	22.4%	21.3%	20.5%
<b>Senior</b>	2,578	2,460	2,382	2,297	2,216	28.9%	29.0%	28.9%	28.0%	25.3%
<b>Headcount by Load</b>										
<b>Full-Time</b>	6,439	5,836	5,401	5,138	5,310	72.1%	68.8%	65.5%	62.7%	60.6%
<b>Part-Time</b>	2,489	2,650	2,840	3,063	3,450	27.9%	31.2%	34.5%	37.3%	39.4%

Undergraduate Demographics										
	Fall Semesters					Percentage of Undergraduate Total				
	2018	2019	2020	2021	2023	2018	2019	2020	2021	2023
<b>Headcount by Age</b>										
<b>Under 25</b>	7,650	7,361	6,988	6,657	6,986	81.8%	82.4%	82.3%	80.8%	79.7%
<b>25 &amp; Older</b>	1,700	1,567	1,498	1,584	1,774	18.2%	17.6%	17.7%	19.2%	20.3%
<b>Headcount by Gender</b>										
<b>Male</b>	3,739	3,586	3,281	3,126	3,349	40.0%	40.2%	38.7%	37.9%	38.2%
<b>Female</b>	5,611	5,342	5,196	5,115	5,411	60.0%	59.8%	61.2%	62.1%	61.8%
<b>Headcount by Ethnicity</b>										
<b>African American</b>	1,152	1,127	1,077	1,074	1,197	12.3%	12.6%	12.7%	13.0%	13.7%
<b>American Indian/Alaskan Native</b>	28	33	26	25	24	0.3%	0.4%	0.3%	0.3%	0.3%
<b>Asian American</b>	88	78	82	100	105	0.9%	0.9%	1.0%	1.2%	1.2%
<b>Hispanic American</b>	302	344	367	364	430	3.2%	3.9%	4.3%	4.4%	4.9%
<b>Native Hawaiian/Pacific Islander</b>	5	7	4	7	5	0.1%	0.1%	0.0%	0.1%	0.1%
<b>Two or More Races</b>	216	204	214	272	304	2.3%	2.3%	2.5%	3.3%	3.5%
<b>White American</b>	7,068	6,648	6,286	5,922	5,942	75.6%	74.5%	74.1%	71.9%	67.8%
<b>Ethnicity Unknown</b>	67	74	92	75	99	0.7%	0.8%	1.1%	0.9%	1.1%
<b>International</b>	424	413	338	402	654	4.5%	4.6%	4.0%	4.9%	7.5%

# Undergraduate Transfer Students

## TRANSFER STUDENTS BY ORIGINATING ARKANSAS PUBLIC INSTITUTION

Students Transferring to A-State from:	Fall Semesters				
	2019	2020	2021	2022	2023
University of Arkansas-Fayetteville	25	15	10	16	15
University of Arkansas-Little Rock	11	10	11	6	12
University of Central Arkansas	25	11	22	26	11
Other 4-Year Public Institutions	27	30	39	29	54
Arkansas State University-Beebe	86	82	84	67	76
Arkansas State University-Mountain Home	40	55	35	37	34
Arkansas State University-Newport	87	69	68	67	46
Arkansas State University Mid-South	35	34	40	34	26
Other 2-Year Public Institutions	196	204	201	237	240
<b>Total Entering Transfers</b>	<b>532</b>	<b>510</b>	<b>510</b>	<b>519</b>	<b>514</b>

### ENTERING TRANSFER STUDENTS BY GENDER & ETHNICITY

Fall 2023

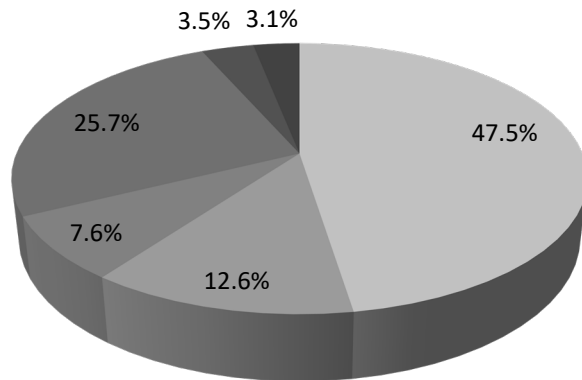

- White Female
- African American Female
- Other Female
- White Male
- African American Male
- Other Male

### ENTERING TRANSFER STUDENTS FROM 2-YEAR PUBLIC ARKANSAS INSTITUTIONS

Fall 2023

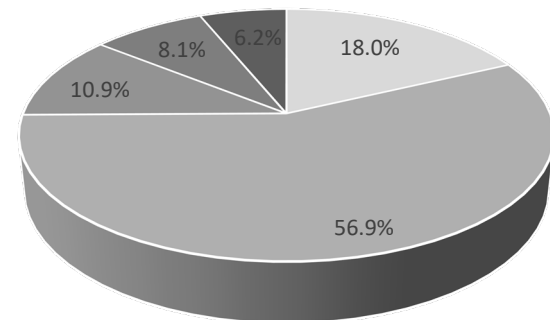

- ASUB
- Other 2-year
- ASUN
- ASUMH
- ASUMS

Data Source: Student Enrollment Information

# Graduate Students

## Fall 2019 to Fall 2023

Total Graduates										
	Fall Semesters					Percentage of Graduate Total				
	2019	2020	2021	2022	2023	2019	2020	2021	2022	2023
<b>Total Graduate Students</b>	4,428	4,620	4,622	4,989	5,272					
<b>Master's</b>	3,248	3,253	3,108	3,334	3,473	73.4%	70.4%	67.2%	66.8%	65.9%
<b>Specialist</b>	768	846	866	918	887	17.3%	18.3%	18.7%	18.4%	16.8%
<b>Doctoral</b>	319	427	540	621	779	7.2%	9.2%	11.7%	12.4%	14.8%
<b>Other Graduates</b>	93	94	108	116	133	2.1%	2.0%	2.3%	2.3%	2.5%
<b>Headcount by Status</b>										
<b>Full-Time*</b>	650	629	651	549	560	14.7%	13.6%	14.1%	11.0%	10.6%
<b>Part-Time</b>	3,778	3,991	3,971	4,440	4,712	85.3%	86.4%	85.9%	89.0%	89.4%

Graduate Demographics										
	Fall Semesters					Percentage of Graduate Total				
	2019	2020	2021	2022	2023	2019	2020	2021	2022	2023
<b>Graduate Students by Enrollment Status</b>										
<b>New Graduate Students</b>	1,514	2,305	1,595	1,609	1,690	34.2%	49.9%	34.5%	32.3%	32.1%
<b>A-State Graduates Returning</b>	2,914	2,315	3,027	3,380	3,582	65.8%	50.1%	65.5%	67.7%	67.9%
<b>Headcount by Gender</b>										
<b>Male</b>	1,442	1,417	1,366	1,466	1,568	32.6%	30.7%	29.6%	29.4%	29.7%
<b>Female</b>	2,986	3,203	3,256	3,523	3,704	67.4%	69.3%	70.4%	70.6%	70.3%
<b>Headcount by Ethnicity</b>										
<b>African American</b>	598	656	731	788	948	13.5%	14.2%	15.8%	15.8%	18.0%
<b>American Indian/Alaskan Native</b>	21	22	20	21	23	0.5%	0.5%	0.4%	0.4%	0.4%
<b>Asian American</b>	39	42	47	54	87	0.9%	0.9%	1.0%	1.1%	1.7%
<b>Hispanic American</b>	112	149	148	181	218	2.5%	3.2%	3.2%	3.6%	4.1%
<b>Native Hawaiian/Pacific Islander</b>	2	4	8	7	6	0.0%	0.1%	0.2%	0.1%	0.1%
<b>Two or More Races</b>	76	78	96	120	144	1.7%	1.7%	2.1%	2.4%	2.7%
<b>White American</b>	3,308	3,438	3,277	3,491	3,502	74.7%	74.4%	70.9%	70.0%	66.4%
<b>Ethnicity Unknown</b>	110	89	77	73	87	2.5%	1.9%	1.7%	1.5%	1.7%
<b>International</b>	162	142	218	254	257	3.7%	3.1%	4.7%	5.1%	4.9%

\*NOTE: A "full-time" graduate student load is 9 or more semester credits.  
Data Source: Student Enrollment Information  
Information Source: The Office of Institutional Research: web address: [www.AState.edu/irp](http://www.AState.edu/irp); email address: [asuirp@AState.edu](mailto:asuirp@AState.edu)

# Alumni Statistics

## Geographic Origin of Graduates from Jonesboro Campus (up to and including October 2023)

Arkansas Counties			Other U.S. States/Territories				
Arkansas	419	Lee	197	Alaska	95	New York	319
Ashley	122	Lincoln	83	Alabama	856	Ohio	462
Baxter	1,520	Little River	47	Arizona	410	Oklahoma	875
Benton	1,809	Logan	110	California	1,217	Oregon	150
Boone	338	Lonoke	1,860	Colorado	554	Pennsylvania	301
Bradley	56	Madison	54	Connecticut	139	Rhode Island	25
Calhoun	27	Marion	299	District of Columbia	41	South Carolina	979
Carroll	111	Miller	100	Delaware	38	South Dakota	47
Chicot	38	Mississippi	2,029	Florida	1,964	Tennessee	6,012
Clark	112	Monroe	234	Georgia	1,226	Texas	3,750
Clay	938	Montgomery	44	Hawaii	44	Utah	182
Cleburne	643	Nevada	25	Iowa	167	Virginia	642
Cleveland	56	Newton	48	Idaho	114	Vermont	22
Columbia	63	Ouachita	102	Illinois	816	Washington	349
Conway	133	Perry	54	Indiana	344	Wisconsin	178
Craighead	15,737	Phillips	400	Kansas	485	West Virginia	57
Crawford	392	Pike	44	Kentucky	387	Wyoming	51
Crittenden	2,222	Poinsett	1,726	Louisiana	912	<b>Total</b>	<b>37,473</b>
Cross	1,180	Polk	81	Massachusetts	119		
Dallas	20	Pope	328	Maryland	255		
Desha	117	Prairie	284	Maine	37		
Drew	145	Pulaski	5,199	Michigan	452		
Faulkner	1,433	Randolph	1,127	Minnesota	143		
Franklin	103	Saint Francis	941	Missouri	6,888		
Fulton	645	Saline	1,548	Mississippi	3,862		
Garland	968	Scott	37	Montana	75		
Grant	176	Searcy	75	North Carolina	624		
Greene	4,447	Sebastian	797	North Dakota	21		
Hempstead	82	Sevier	83	Nebraska	128		
Hot Spring	213	Sharp	738	New Hampshire	49		
Howard	64	Stone	308	New Jersey	313		
Independence	1,596	Union	170	New Mexico	151		
Izard	628	Van Buren	161	Nevada	146		
Jackson	878	Washington	1,542				
Jefferson	471	White	2,374				
Johnson	97	Woodruff	307				
Lafayette	17	Yell	90				
Lawrence	1,200	<b>Total</b>	<b>62,862</b>				

GRADUATES BY COUNTY (Up to and including October 2023)

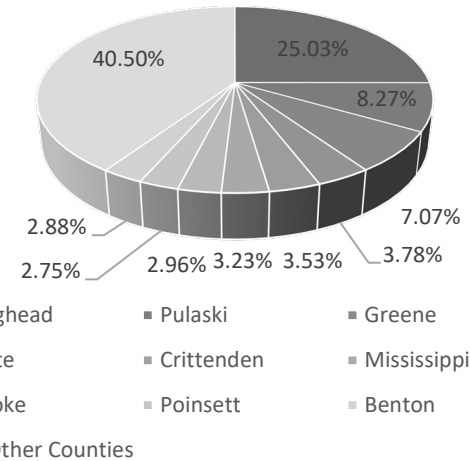

All Graduates	
<b>Grand Total</b>	<b>100,335</b>

Data Source: Office of Alumni Relations, Arkansas State University  
 Information Source: The Office of Institutional Research: web address: [www.AState.edu/irp](http://www.AState.edu/irp); email address: [asuirp@AState.edu](mailto:asuirp@AState.edu)

# Dean B. Ellis Library



Library Holdings	Academic Years				
	2019	2020	2021	2022	2023
<b>Books (volumes)</b>	992,204	1,079,505	1,037,320	907,898	1,163,369
<b>Current Periodicals (# of subscriptions)</b>	90,159	37,221	48,977	67,614	72,252
<b>Government Documents (volumes)</b>	514,650	528,886	538,531	542,095	548,945
<b>Media (units)</b>	182,384	230,893	308,128	430,828	432,262

Library Holdings	Academic Years				
	2019	2020	2021	2022	2023
<b>Library Usage - Circulation</b>					
<b>Faculty</b>	4,667	3,690	2,533	3,092	3,442
<b>General</b>	23,143	17,994	7,091	8,451	10,529
<b>Other</b>	69	134	71	101	161
<b>Documents</b>	0	0	0	0	0
<b>Reserve</b>	1,628	1,507	946	1,760	2,357
<b>Special Collections</b>	114	402	417	258	1,292
<b>In Library Use (materials shelved)</b>	1,845	3,443	4,668	2,469	1,196
<b>Online Text Views</b>	1,616,106	1,355,042	1,037,320	907,898	567,364
<b>Interlibrary Loan</b>					
<b>Borrowed</b>	2,571	2,656	1,826	1,655	1,739
<b>Loaned</b>	7,631	4,816	5,182	5,660	5,244
<b>Gate Count</b>	302,400	282,656	160,843	220,256	220,044
<b>Information Service to Groups</b>					
<b>Presentations</b>	593	246	205	164	176
<b># of Persons Served</b>	3,507	5,338	4,630	3,429	4,128



Dean B. Ellis Library, Arkansas State University

Data Source: Dean B. Ellis Library, Arkansas State University

# Student Costs - Tuition & Mandatory Fees

## HISTORICAL ANNUAL TUITION & MANDATORY FEES

Academic Year	Undergraduate				Graduate			
	Annual Tuition & Fees (Based on 12 Hour Load per Semester)		Per Credit Hour Tuition		Annual Tuition & Fees (Based on 9 Hour Load per Semester)		Per Credit Hour Tuition	
	Resident	Nonresident	Resident	Nonresident	Resident	Nonresident	Resident	Nonresident
2012-2013	5,744	10,088	181	362	5,198	9,338	230	460
2013-2014	6,008	10,496	187	374	5,432	9,716	238	476
2014-2015	6,176	10,784	192	384	5,576	9,968	244	488
2015-2016	6,440	11,240	200	400	5,810	10,382	254	508
2016-2017	6,560	11,408	202	404	5,918	10,544	257	514
2017-2018	6,782	11,822	210	420	6,121	10,927	267	534
2018-2019	6,885	12,237	210	433	6,210	11,016	267	534
2019-2020	7,130	12,698	218	450	6,422	11,408	277	554
2020-2021	7,130	12,698	218	450	6,422	11,408	277	554
2021-2022	7,130	12,698	218	450	6,422	11,408	277	554
2022-2023	7,416	13,272	287	531	6,678	11,916	349	640
2023-2024	7,754	13,826	299	552	6,980	12,416	363	665

\*NOTE: There is a higher per-credit-hour tuition for A-State courses in the Colleges of Business, Engineering, Nursing & Health Professions and Sciences & Mathematics.

# Student Costs - University Housing



## HOUSING OCCUPANCY

Housing	Fall 2023 Capacity	Occupancy at Beginning of Fall Semester				
		2019	2020	2021	2022	2023
<b>Residence Halls</b>						
Arkansas Hall	362	225	157	163	171	177
Greek Village	100	92	96	100	100	100
Kays Hall	455	394	346	223	168	299
Living Learning Communities (Honors, ROTC & STEM)	421	360	274	222	241	297
Northpark Quads	836	700	811	544	506	721
University Hall	300	290	322	238	201	232
<b>Total Residence Halls</b>	<b>2,481</b>	<b>2,061</b>	<b>2,006</b>	<b>1,490</b>	<b>1,387</b>	<b>1,826</b>
<b>Collegiate Park Apartments</b>						
Pack Place	330	293	332	284	272	268
Red Wolf Den Apartments	336	330	372	327	312	315
The Circle	189	160	192	161	153	130
Village Apartments	178	--	211	163	173	162
Married Student Houses	191	143	150	166	190	174
	16	10	0	0	0	0
<b>Total All Housing</b>	<b>3,023</b>	<b>3,133</b>	<b>3,263</b>	<b>2,591</b>	<b>2,487</b>	<b>2,875</b>

## 2023-2024 RESIDENCE HALLS PER SEMESTER

Residence Halls	Double	Single	Deluxe
Arkansas Hall	N/A	\$3,200	N/A
Greek Village	\$2,550	\$3,200	N/A
Kays Hall	\$2,550	\$3,200	N/A
Living Learning Communities (LLC)			
LLC Honors	\$2,550	\$3,200	N/A
LLC ROTC/STEM	N/A	\$3,200	N/A
Northpark Quads	N/A	\$3,200	N/A
University Hall	\$2,550	\$3,200	N/A

## 2023-2024 BOARD MEAL PLANS

	Rates
5 Day + \$400 Flex	\$2,265
7 Day + \$300 Flex	\$2,260
7 Day + \$450 Flex	\$2,350
150 block + \$500 Flex	\$1,930
115 block + \$700 Flex	\$1,830
All Flex Plan	\$1,780

## 2023-2024 APARTMENTS PER SEMESTER

Apartments	Collegiate Park	Pack Place	Red Wolf Den	The Circle	Village
1 Bed / 1 Bath	N/A	N/A	N/A	\$4,300	\$3,150
2 Bed / 2 Bath	\$3,050	\$4,070	N/A	\$3,725	N/A
2 Bed / 1 Bath	\$2,800	N/A	\$2,900	N/A	\$3,650
2 Bed / 1 Bath W/D	N/A	N/A	N/A	N/A	\$3,850
3 Bed / 1 Bath	N/A	N/A	\$2,700	N/A	\$4,150
4 Bed / 2 Bath Townhouse	\$2,800	N/A	N/A	N/A	N/A
4 Bed / 2 Bath Flat	\$2,700	N/A	\$2,800	N/A	N/A
4 Bed / 4 Bath	N/A	\$3,540	N/A	N/A	N/A

Data Source: Office of Residence Life, Arkansas State University  
 Information Source: The Office of Institutional Research; web address: www.AState.edu/irp; email address: asuirp@AState.edu

# Financial Aid

## FINANCIAL AID AWARDED Academic Year 2023-2024

Aid Category	Unduplicated Number of Recipients	Amount of Awards
<b>Jonesboro Recipients</b>		
Federal, State, & Institutional Grants	5,698	\$31,736,194
State & Institutional Scholarships	4,076	\$23,364,038
Work Study	222	\$519,588
Federal Loans	8,135	\$79,550,921
<b>Total Aid Awarded</b>	<b>12,665</b>	<b>\$135,170,741</b>

## FINANCIAL AID Academic Year 2023-2024

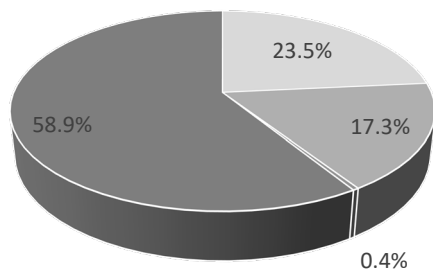

- Federal, State, and Institutional Grants
- State and Institutional Scholarships
- Work Study
- Federal Loans

### Federal Aid Programs

Work-Study Program	Federal Direct Student Loan (Subsidized & Unsubsidized)
Parent Plus Loans (Undergraduate Students)	Supplemental Educational Opportunity Grants
Pell Grants	

### State Programs

Arkansas Academic Challenge Scholarship	Military Dependents Scholarship
Arkansas Concurrent Challenge	Teacher Opportunity Program
Arkansas Future Grant	State Teacher Education Program
Arkansas Health Education Grant	Law Enforcement Dependent's Scholarship
Arkansas Workforce Challenge	
Governor's Higher Education Transition Scholarship	
Student Undergraduate Research Fellowship	
Governor's Distinguished Scholarship	

### Institutional Scholarships and Grants

A-State Chancellor's Scholarship	A-State Red Wolves Grant
A-State Leader Scholarship	A-State Merit Scholarship
A-State Pack	Out-of-State Scholarship
A-State Scholar	RED WOLF Grant
A-State Achievement Scholarship	870 Housing Plan
A-State Heritage Grant	

\*NOTE: Data represents only the financial aid processed through A-State.  
 Data Source: Financial Assistance to Students in Institutions of Higher Education  
 Information Source: The Office of Institutional Research: web address: [www.AState.edu/irp](http://www.AState.edu/irp); email address: [asuip@AState.edu](mailto:asuip@AState.edu)



# University Advancement



Source of Donation	Fiscal Years				
	2019	2020	2021	2022	2023
<b>Academic Gifts</b>					
Faculty/Staff	\$116,666	\$87,686	\$109,156	\$303,649	\$323,548
Alumni	\$1,402,767	\$1,051,026	\$1,924,213	\$1,465,592	\$1,256,755
Friends of A-State	\$602,371	\$394,944	\$411,198	\$505,684	\$1,244,520
Organizations/Corp.	\$3,045,942	\$1,086,516	\$9,036,212	\$1,700,529	\$2,265,352
Non-Cash Gifts	\$170,769	\$272,430	\$124,265	\$45,751	\$97,134
<b>Academic Total</b>	<b>\$5,338,517</b>	<b>\$2,892,601</b>	<b>\$11,605,043</b>	<b>\$4,021,204</b>	<b>\$5,187,309</b>
<b>Athletic Gifts</b>					
Cash Gifts	\$3,587,275	\$2,789,075	\$3,663,635	\$3,286,456	\$3,816,804
Non-Cash Gifts	\$0	\$0	\$0	\$0	\$0
<b>Athletic Total</b>	<b>\$3,587,275</b>	<b>\$2,789,075</b>	<b>\$3,663,635</b>	<b>\$3,286,456</b>	<b>\$3,816,804</b>
<b>Grand Total</b>	<b>\$8,925,792</b>	<b>\$5,681,675</b>	<b>\$15,268,679</b>	<b>\$7,307,661</b>	<b>\$9,004,112</b>

**ACADEMIC & ATHLETIC GIFTS**  
Academic Year 2023

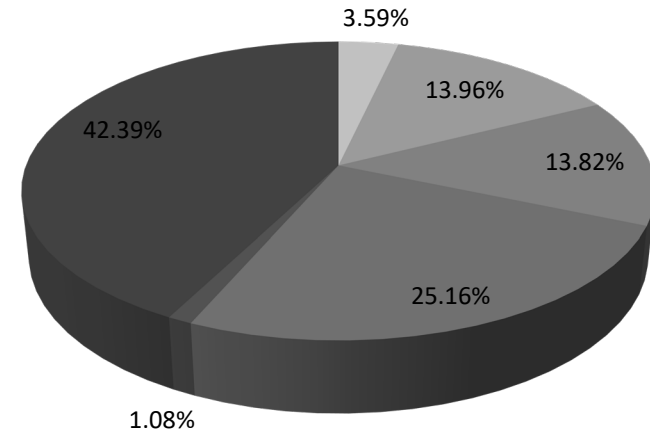

## PRIVATE DONORS

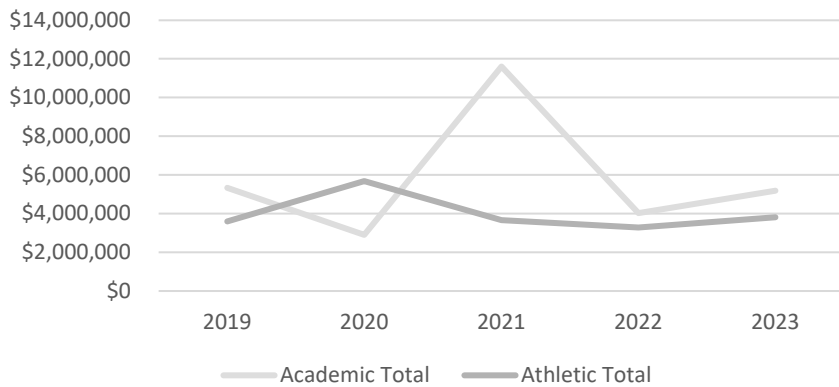

Data Source: Office of Development, Arkansas State University



**ARKANSAS STATE**  
UNIVERSITY

**Employees**

Office of Institutional Research

# Employee Summary



## Full-Time Employees by Category

Architecture and Engineering Occupations	4
Archivists, Curators, and Museum Technicians	6
Arts, Design, Entertainment, Sports, and Media Occupations	52
Building and Grounds Cleaning and Maintenance Occupations	85
Business and Financial Operations Occupations	295
Community and Social Service Occupations	41
Computer and Mathematical Occupations	61
Construction and Extraction Occupations	75
Farming, Fishing, and Forestry Occupations	1
Healthcare Practitioners and Technical Occupations	5
Installation, Maintenance, and Repair Occupations	4
Librarians and Media Collections Specialists	9
Library Technicians	10
Management Occupations	226
Office and Administrative Support Occupations	107
Other Educational Instruction and Library Occupations	10
Postsecondary Teachers	517
Pre-school, Elementary, Middle, Secondary, and Special Education School Teachers	33
Production Occupations	4
Protective Service Occupations	18
Sales and Related Occupations	1
<b>Total Employees</b>	<b>1,564</b>

### By Gender

Male	643
Female	921

### By Ethnicity

African American	211
American Indian/Alaskan Native	14
Asian American	62
Hispanic American	47
Native Hawaiian/Pacific Islander	1
Two or More Races	0
White American	1,153
Other Ethnicity**	76
Total Known Minorities***	335

\*\*Other Ethnicity includes International and Unknown.

\*\*\*Minorities include African American, American Indian/Alaskan Native, Asian American, Hispanic American, Native Hawaiian/Pacific Islander, and those reporting two or more races.

Data Source: Faculty/Staff Information

# Full-Time Instructional Faculty

Fall 2019 to Fall 2023

Total Full-Time Instructional Faculty										
	Fall Semesters					Percentage of Faculty Total				
	2019	2020	2021	2022	2023	2019	2020	2021	2022	2023
<b>Total Full-Time Faculty</b>	518	533	501	492	514					
<b>9/10 Month Faculty</b>	438	449	436	420	434	84.6%	84.2%	87.0%	85.4%	84.4%
<b>11/12 Month Faculty</b>	80	84	65	72	80	18.4%	15.8%	13.0%	14.6%	15.6%
<b>Faculty by Gender</b>										
<b>Male</b>	239	237	233	227	233	46.1%	44.5%	46.5%	46.1%	45.3%
<b>Female</b>	279	296	268	265	281	53.9%	55.5%	53.5%	53.9%	54.7%
<b>Faculty by Ethnicity</b>										
<b>African American</b>	33	33	25	29	35	6.4%	6.2%	5.0%	5.9%	6.8%
<b>American Indian/Alaskan Native</b>	4	3	3	5	5	0.8%	0.6%	0.6%	1.0%	1.0%
<b>Asian American</b>	41	40	41	39	47	7.9%	7.5%	8.2%	7.9%	9.1%
<b>Hispanic American</b>	14	14	14	15	16	2.7%	2.6%	2.8%	3.0%	3.1%
<b>Native Hawaiian/Pacific Islander</b>	1	1	1	1	1	0.2%	0.2%	0.2%	0.2%	0.2%
<b>Two or More Races</b>	11	5	4	0	0	2.1%	0.9%	0.8%	0.0%	0.0%
<b>White American</b>	385	396	367	360	362	74.3%	74.4%	73.3%	73.2%	70.4%
<b>Ethnicity Unknown</b>	21	28	30	28	28	4.1%	5.2%	6.0%	5.7%	5.4%
<b>International</b>	8	13	16	15	20	1.5%	2.4%	3.2%	3.0%	3.9%
<b>Total Known Minorities*</b>	104	96	88	89	104	20.1%	17.9%	17.6%	18.1%	20.2%
<b>Faculty by Age</b>										
<b>Under 33</b>	49	44	16	26	29	9.5%	8.2%	3.2%	5.4%	5.6%
<b>33 to 40</b>	111	114	100	107	119	21.4%	21.3%	20.0%	21.7%	23.2%
<b>41 to 48</b>	95	108	110	104	108	18.3%	20.1%	22.0%	21.1%	21.0%
<b>49 to 56</b>	105	99	95	98	97	20.3%	18.5%	19.0%	19.9%	18.9%
<b>57 &amp; Older</b>	158	168	180	157	161	30.5%	31.9%	35.9%	31.9%	31.3%

\*NOTE: Minorities include African American, American Indian/Alaskan Native, Asian American, Hispanic American, Native Hawaiian/Pacific Islander and those reporting two or more races.  
Data Source: Faculty/Staff Information

# Full-Time Instructional Faculty Statistics



## FULL-TIME INSTRUCTIONAL FACULTY BY RANK

Faculty Rank	Fall Semesters				
	2019	2020	2021	2022	2023
Professor	110	110	109	108	100
Associate	125	125	120	104	106
Assistant	150	162	166	183	192
Instructor	133	136	106	97	116
<b>All Ranks</b>	<b>518</b>	<b>533</b>	<b>501</b>	<b>492</b>	<b>514</b>

## FULL-TIME INSTRUCTIONAL FACULTY BY RANK & GENDER

Fall 2023

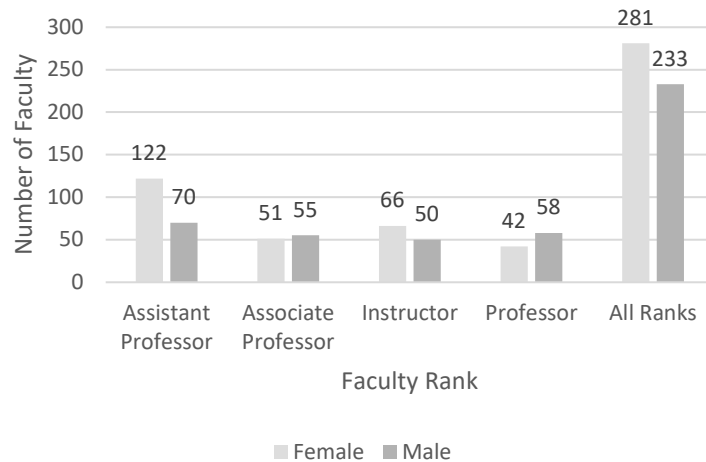

## SEMESTER CREDIT HOUR (SCH) PRODUCTION BY RANK

Faculty Rank	Fall Semesters				
	2019	2020	2021	2022	2023
<b>Number &amp; Percentage of SCH Production</b>					
<b>Professor</b>	23,648	20,386	14,480	16,372	16,138
	17.6%	16.1%	11.9%	13.9%	14.7%
<b>Associate</b>	23,675	22,192	19,406	22,345	20,991
	17.7%	17.6%	16.0%	18.9%	19.2%
<b>Assistant</b>	33,576	33,296	36,396	28,873	32,068
	25.0%	26.4%	30.0%	24.4%	29.3%
<b>Instructor</b>	32,819	31,168	41,730	41,727	32,760
	24.5%	24.7%	34.4%	35.3%	29.9%
<b>Supplemental Faculty*</b>	20,334	19,296	9,234	8,803	7,604
	15.2%	15.2%	7.6%	7.5%	6.9%
<b>Total SCH Production</b>	<b>134,052</b>	<b>126,338</b>	<b>121,246</b>	<b>118,120</b>	<b>109,561</b>

## TENURE STATUS OF FULL-TIME INSTRUCTIONAL FACULTY BY GENDER

Fall 2023

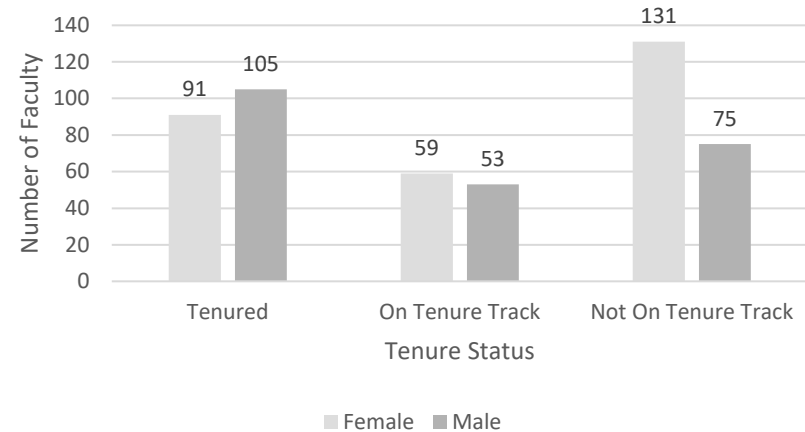

\*NOTE: Supplemental faculty include adjuncts, graduate teaching assistants, administrative staff and high school teachers.  
Data Sources: Salaries, Tenure and Fringe Benefits of Full-Time Instructional Faculty Surveys

# Full-Time Instructional Faculty Salaries

**HISTORICAL A-STATE MEAN FACULTY SALARIES\***

Fall Semesters	Rank of Full-Time Faculty			
	Professor	Associate	Assistant	Instructor
2014	83,817	69,449	59,230	40,880
2015	83,494	69,967	58,639	39,578
2016	84,526	70,253	60,306	40,754
2017	86,543	72,066	58,804	43,374
2018	86,335	69,444	58,977	42,216
2019	88,567	72,655	62,054	42,226
2020	88,803	72,838	61,650	43,120
2021	89,405	73,558	62,174	44,362
2022	91,970	76,665	63,273	44,249
2023	92,455	77,857	63,951	45,686
<b>Percent Change 2014-2023</b>	<b>10.3%</b>	<b>12.1%</b>	<b>8.0%</b>	<b>11.8%</b>

**2023-2024 A-STATE FACULTY SALARIES COMPARING GENDER BY RANK**

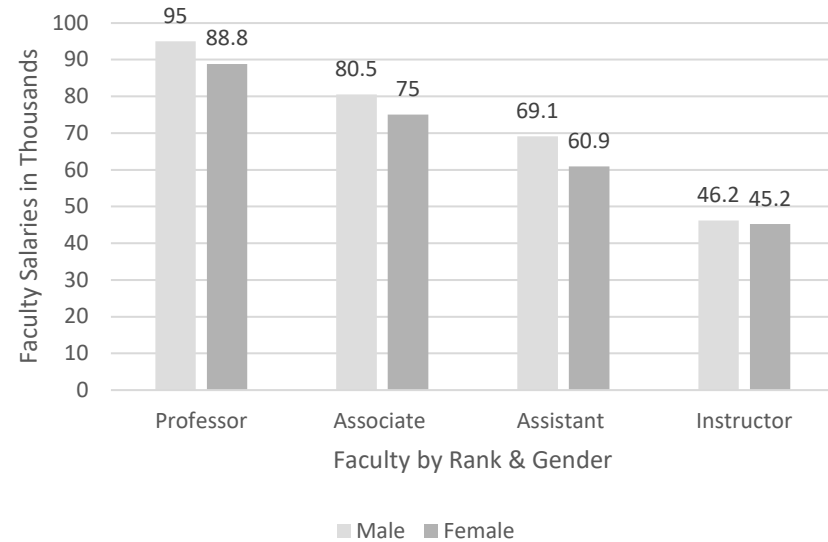

\*NOTE: Salaries reported as 11-12 month appointments have been converted to 9-10 month equivalents.  
Data Sources: Salaries, Tenure and Fringe Benefits of Full-Time Instructional Faculty Surveys.

# Full-Time Staff Statistics

Full-Time Staff										
	Fall Semesters					Percentage of Total by Category				
	2019	2020	2021	2022	2023	2019	2020	2021	2022	2023
<b>Archivists, Curators &amp; Museum Technicians</b>	8	7	6	6	6	0.7%	0.6%	0.6%	0.6%	0.6%
<b>Librarians &amp; Library Technicians</b>	23	23	20	19	19	2.1%	2.2%	2.0%	1.9%	1.8%
<b>Student &amp; Other Educ. Serv.</b>	34	32	31	29	33	3.2%	3.1%	3.0%	2.9%	3.2%
<b>Management</b>	219	221	227	224	226	20.4%	21.3%	22.2%	22.2%	21.6%
<b>Business &amp; Financial</b>	272	262	258	272	295	25.3%	25.3%	25.2%	27.0%	28.2%
<b>Computer, Eng. &amp; Science</b>	67	62	58	50	65	6.2%	6.0%	5.7%	5.0%	6.2%
<b>Comm., Soc., Legal, Arts, Sports &amp; Media</b>	77	80	93	95	93	7.2%	7.7%	9.1%	9.4%	8.9%
<b>Healthcare Practitioners &amp; Technical</b>	9	7	9	8	5	0.8%	0.6%	0.9%	0.8%	0.5%
<b>Service Occupations &amp; Sales Related</b>	112	101	95	104	104	10.4%	9.8%	9.3%	10.3%	9.9%
<b>Office &amp; Administrative Support</b>	142	136	128	110	107	13.2%	13.1%	12.5%	10.9%	10.2%
<b>Natural Resources, Const. &amp; Maint.</b>	105	98	93	86	89	9.8%	9.5%	9.1%	8.5%	8.5%
<b>Prod., Transportation &amp; Material Moving</b>	5	4	5	4	5	0.5%	0.3%	0.5%	0.4%	0.5%
<b>Total Employees</b>	1,073	1,033	1,023	1,007	1,047					
<b>By Gender</b>										
<b>Male</b>	426	413	390	394	408	39.7%	39.9%	38.1%	39.1%	39.0%
<b>Female</b>	647	618	633	613	639	60.3%	59.9%	61.9%	60.9%	61.0%
<b>By Ethnicity</b>										
<b>African American</b>	152	147	154	161	176	14.2%	14.2%	15.1%	16.0%	16.8%
<b>American Indian/Alaskan Native</b>	7	5	5	8	9	0.7%	0.5%	0.5%	0.8%	0.9%
<b>Asian American</b>	8	12	15	13	14	0.7%	1.2%	1.5%	1.3%	1.3%
<b>Hispanic American</b>	24	20	27	28	31	2.2%	1.9%	2.6%	2.8%	3.0%
<b>Native Hawaiian/Pacific Islander</b>	0	0	0	0	0	0.0%	0.0%	0.0%	0.0%	0.0%
<b>Two or More Races</b>	14	9	11	0	0	1.3%	0.9%	1.1%	0.0%	0.0%
<b>White American</b>	848	813	779	759	789	79.0%	78.7%	76.1%	75.4%	75.4%
<b>Other Ethnicity*</b>	20	27	32	38	28	1.9%	2.6%	3.1%	3.8%	2.7%
<b>Total Known Minorities**</b>	205	193	212	210	230	19.1%	18.6%	20.7%	20.9%	22.0%

\*Other Ethnicity includes nonresident aliens and unknown.

\*\*Minorities include African American, American Indian/Alaskan Native, Asian American, Hispanic American, Native Hawaiian/Pacific Islander and those reporting two or more races.

Data Sources: Faculty/Staff Information



**ARKANSAS STATE  
UNIVERSITY**

**ARKANSAS STATE UNIVERSITY EDUCATES LEADERS,  
ENHANCES INTELLECTUAL GROWTH AND ENRICHES LIVES.**